BRUARY 1, 1906.

TRADE
URGER'S
per
....75c
ckles to match; are in
full line of sizes; will
son and should sell at

Vaists
uthern California

its $24.95
the wanted shades;
best of man-tailoring
y sold from $19.00 to
.....$24.95

ping Prices
nd Oxfords at
and
ation
The
$1.95
if; turned or welted
widths only. Broken
$2.25
including Vici kid and
or Blucher style; hand-
, comfortable lasts and
$1.95
business or working men;
Velour calf; welted or
, best all sizes of a kind

25c
neck, long sleeve vests;
down front; are medium
rinned or plain cotton;
Thursday.
Union 59c
suits of genuine combed
neck, long sleeve style;
re in ankle length and
positively worth $1.00.
$1.00
or single bed size; white,
robe blankets.

would
that
pet
son;
r any
special
$10.50
ct reproductions of the
ilky silk, giving the
ornamental acrylics and
special sale Thursday.
18c
meeting in large ear-
ed patterns; also some
the lot; not a yard can
under 25c. A special
lot, 18c.
apestries
derpriced
$1.49
plain backs; others
to $2.50. Choice
STRY
OVERS....98c
ed couch covers;
wide; all choice
orings; have hang
all around, and
ly reduced Today
CUR-
yard..... 5c
yards; not rem-
full perfect bolts;
in Swiss, in neat
s; the kinds that
at 10c.

In Two Parts, Complete—30 Pages

Part I—General News Sheet—16 Pages

The Times
LOS ANGELES

Twenty-fifth Year.

MINIMUM TEMPERATURES: Boston, 34; New York, 32; Washington, 36; Pittsburgh, 26; Cincinnati, 28; Chicago, 16; Kansas City, 26; St. Paul, 4; Jacksonville, 44; LOS ANGELES, 52

PER ANNUM, $9.00 | Per Month, 75 Cents, or 2 1-2 Cents a Copy.

FRIDAY MORNING, FEBRUARY 2, 1906.

On All News Stands, Trains and Streets. | 5 CENTS

THE WEATHER.
BRIEF REPORT.

FORECAST—For Los Angeles and vicinity: Fair; fresh east winds.

YESTERDAY—Maximum temperature, 62 deg.; minimum, 52 deg. Wind 5 a. m., northeast; velocity, 9 miles 5 p. m.; southeast, velocity, 6 miles. At midnight the temperature was 59 deg.; clear.

TODAY—At 5 a. m. the temperature was 57 deg.; clear.

FORECAST—For San Francisco and vicinity: Fair; light east wind.

[The complete weather report, including comparative temperatures, will be found on page 11, part II.]

POINTS OF THE NEWS
IN TODAY'S ISSUE OF

INDEX.

Part I.

1. Yerkes Marriage Mystery. Durhams' Stuffed Pay Rolls. Miners Reject Proposals.
2. Fire Has Suspicious Look.
3. Sims Gets More Salary.
4. At the Nation's Capital.
5. Many Mourn at Bier.
6. "Liners:" Classified Advertising.
10. Miners' Union in Bitter War.
10. Rarest of Land Owners.
10. City in Brief: Vital Record.

Part II.

1. Strong Backing for Chung. Hoegee Begs Forgiveness. Trains Collide on Salt Lake.
2. Public Service: Official Doings.
3. Big Fight Offer Accepted.
4. Editorial Page: Pen Points.
5. Music and the Stage.
6. To Build Factory Afar.
7. Events in Los Angeles Society.
8. Great Valley to Blossom.
9. News From Neighboring Counties.
11. Events in Los Angeles County.
12. Weather: Finance and Commerce.
13. Shipping: Real Estate Transfers.

SYNOPSIS.

THE CITY. Prominent society people defend Charley Chung, charged with felony, and who claims he was hazed by queue....Evangelist Bulgin severely injured and three others hurt in head-on collision of Salt Lake passenger at Rowland station....Hoegee, in own letter, filed by associate in answer to suit, confesses financial erring and begs forgiveness....Miss Jones, former librarian, tells "investigators" she had no notice of charges; another session....Great irrigation project being launched in Lincoln county, Nev., means trade for Los Angeles....Mrs. Pearl Morrow disappears....'Queen of Sheba" and "Aida" scheduled for April in Nordica and Caruso preeminent stars....Our Federal block in two years, say experts....Totem trying to choke off all but union music....Chaffee's statement anent big suit....Del Valle latest for Board of Public Works; deadlock still unbroken; Mayor and Council officially notified of danger....Levy's club named Arcadia. Hunt Stowton's driver fined....January wettest mail month....State Normal's big graduating class nearly an Athenian Eden....Eight "widows" of Dr. Aldrich to line up in fight for estate....Mrs. Cora Lewis's sugary letters in court....City to prosecute utility companies failing to file statements. Broken deathbed promise comes out in divorce case....Annual division encampment of Spanish War Veterans to be held here in July....Rare floral tokens mark funeral of Mrs. C. A. Canfield....Local "advertising doctor" beats State Medical Board in Supreme Court....Fine start for new high-class coffee club....No trace yet of missing Mrs. Chase.

SOUTHERN CALIFORNIA. Law requiring physicians to report cases of white plague to be enforced in Pasadena....Death of Mrs. C. F. Loop, pioneer, in Pomona....Property bought for home of Y.M.C.A. in Riverside. Two-bit round-trip rate from Los Angeles pleases Venice people....Riverside bicyclist in effort to avoid snapping car strikes van and smashes in three ribs....Free mail delivery in eight for Santa Monica.

SLOPE. Fire on transport Meade looks suspicious....Judge Sloss receives $2000 per year more salary than do other Supreme Court justices....Federal engineers may take charge of Sacramento River....Misner once played star engagement in Seattle tenderloin theater....Mates of the Sea Wolf found guilty of smuggling.

GENERAL EASTERN. Miners break off negotiations with operators; one of greatest strikes in history of organized labor imminent....Ex-Boss Durham summoned from Pasadena to Harrisburg to give testimony in Pennsylvania insurance investigation....Ninety per cent of people killed in Chicago death by careless drivers of automobiles....Armed robber makes rich haul in Chicago loan bank....St. Louis carpenters' union restrained from boycotting....Montana "copper war" at end; Senator Clark chief figure in settlement....Valet Jones declares Patrick innocent....Stockmen indorse Hepburn bill....Aeronaut Beachy building airship in New York....Revivalist brings tears to eyes of drinkers in Syracuse saloons....Espee makes changes in passenger department....Kansas oil producers uphold Folk and Hadley. Denver girl decides to make Misner, who married Widow Yerkes, defendant in breach of promise suit....Radicals control National Insurance Convention. Midshipman Chapin of Pasadena put out of Naval Academy....Woman who spent $250,000 in shopping orgy dead. Justice Deuel says he won't resign from bench....Ten thousand women to work for reform Mayoralty candidate in Pittsburgh....Physicians charged with forming partnership to marry rich widows and get money after death. New York village terrified by ghosts. Forty chorus girls rescued in their "nighties" from hotel on fire....Garfield to investigate alleged Pennsylvania railway combine.

FOREIGN. France meets with great opposition from Catholics in putting into effect provisions of Separation Bill....Japan touches John Bull's sore spot in asking ally to reorganize her army....Revolutionists at Vladivostok compel withdrawal from town of Cossacks....Admiral Togo coming to America next year.

MIZNER'S MYSTERY.

Left Mrs. Yerkes After Wedding.

Woman Denies the Ceremony Took Place and Stepson Alleges Conspiracy.

Attorney Intimates That the Traction Magnate's Widow Has Mental Trouble.

Suit For Breach of Promise Against the Groom by Denver Girl.

[BY DIRECT WIRE TO THE TIMES.]

DENVER, Feb. 1.—[Exclusive Dispatch.] Edith Crater, a beautiful Denver girl now in Brooklyn, is said to have decided to make Wilson Misner defendant in a breach-of-promise suit. The report has it that the young Californian jilted Miss Crater for Mrs. Yerkes.

That Misner was showing marked attention to Miss Crater has been well known in Denver, California and New York society for some time. Indeed, about a year ago, the report was current that he had married her, and a relative of Miss Crater's is authority for the statement that, about that time, several packages sent to the Denver actress in this city were addressed to "Mrs. Edith Misner."

It was on one of her trips to California, two years ago, that Edith Crater met Misner. According to friends, Misner was attracted by the beautiful face and figure of the Colorado girl and fell violently in love with her.

SAN FRANCISCO, Feb. 1.—Edith Crater is believed here to be a sister of Arling Crater, who was a well-known member of Frank Daniels' "Wizard of Oz" company. Edith has never been in San Francisco with any theatrical company.

CHICAGO, Feb. 1.—[Exclusive Dispatch.] Members of the Yerkes family in Chicago asserted today that a plot against the widow of the late Charles T. Yerkes and involving millions had brought about the circulation of the stories of her marriage last Tuesday night to Wilson Misner in New York City.

Charles E. Yerkes, son of the late traction magnate at his Evanston home, today, hinted as to the motive, but was open in his declaration that the whole thing, publicity included, "is a big game." He asserted that those in the plot knew that "Mrs. Yerkes's friends know what they want," and it was a "big game."

In response to a telegram sent to Mrs. Yerkes-Misner, Yerkes received the following this morning:

"New York, Feb. 1.—Telegram received. Story is simply ridiculous.
(Signed) "MRS. C. T. YERKES."

"That is in response to a message sent by me," he said. "We are sure now that this great publicity is being played as a game in New York by some people who are conspiring to a certain end."

"What is the motive in case their story that a marriage was performed is untrue?" was asked.

"I cannot discuss the motives," said Yerkes.

"Is it possible that they would attempt to cause Mr. Yerkes's widow to marry against her better judgment by a systematic line of publicity?"

"I cannot discuss the motives, but it is plain to me why this story has been circulated."

Attorneys Clarence A. Knight and Louis S. Owsley, both formerly connected in a confidential way with Charles T. Yerkes and now deeply interested in the welfare of Mrs. Yerkes, called the story of the marriage "ridiculous."

Mr. Knight intimated that he might go to New York within a few days, but insisted that the trip would not be taken on account of the alleged marriage incident.

A close friend of the Yerkes family said today: "If the ceremony was performed, and you want to hit the right lead, go on the supposition that Mrs. Yerkes was not in her right mind at the time."

DOCTOR SAYS SHE'S ILL.

[BY THE ASSOCIATED PRESS—A. M.]

NEW YORK, Feb. 1.—Dr. Edwin Sternberger, who had been attending

(Continued on Second Page.)

WOMEN TAKE A HAND.

Feminine Population of Allegheny Wage Warm Political Campaign for Social-Purity Mayor.

[BY DIRECT WIRE TO THE TIMES.]

PITTSBURGH, Feb. 1.—[Exclusive Dispatch.] Ten thousand women have been thoroughly organized in Allegheny in the fight of pure government and for George B. Logan for reform Mayor. The work has been accomplished by Attorney John Marron, the man who convicted police officials of Allegheny of grafting and sent several of them to jail. In his work of organizing the women he has been assisted by Kate C. McKnight, president of the Pennsylvania Federation of Women's Clubs.

"Every time the red light is lit, the white light of purity goes out in some home." This phrase, coined by Miss McKnight in a mass meeting of the women last night, is to be their battle cry in the campaign.

Tonight meetings are being held in every ward in Allegheny to perfect the organization. Every woman enlisted in the movement has hung in the window of her home a broad white ribbon, emblematic of the purity for which they are fighting.

The movement is the most unique and powerful ever witnessed here. Practical politicians declare it means the election of Logan by a large majority. The latter has promised, if elected, to close every house of ill repute in the tenderloin district.

NOTED EDUCATOR FOR ITS HEAD.

NORTHWESTERN UNIVERSITY GETS DR. HARRIS.

President of the Jacob Tome Institute Goes to Chicago to Succeed President James—His Experience With Maine State College Valuable in Government Service.

[BY DIRECT WIRE TO THE TIMES.]

CHICAGO, Feb. 1.—Abram Harris, president of the Jacob Tome Institute, Port Deposit, Md., has been unanimously elected by the board of trustees as president of Northwestern University, to succeed Edmund Janes James, who resigned two years ago.

Dr. Harris was born in Philadelphia. He received his earlier education in the schools of that city, and prepared for college there at the Friends' Central School. In the fall of 1876 he entered Wesleyan University, and was graduated with the class of 1880. This was followed by a period of study abroad in the universities of Munich and Berlin. In 1888 he entered the service of the government as assistant director of the office of experiment stations in the United States Department of Agriculture. In 1891 he was advanced to the directorship. His success here drew attention to his executive ability and skill as an organizer, and in 1893 he was offered the presidency of Maine State College. During the eight years he remained at its head, the college widened its scope, increased in faculty, students and income. In 1896 it became the University of Maine.

In the summer of 1901 he was invited to become the director of the Jacob Tome Institute at Port Deposit, and accepted the position. The school had been furnished by its founder with a great endowment and an equipment of buildings unequalled in secondary education, but the plans for its use were as yet undefined.

WHITE HOUSE RECEPTION.

WASHINGTON, Feb. 1.—The President and Mrs. Roosevelt's reception in honor of Congress was held at the White House this evening. It was very largely attended, there being a continuous line passing before the receiving party for more than an hour and a half. Invited to meet the Senators and Representatives were the members of the Supreme Court, the diplomatic corps, officers of the army and navy, and a large representation of resident and out-of-town society. The President and Mrs. Roosevelt were assisted in receiving by the Cabinet officers and their wives, while those invited to the Blue Room, where the presentations were made to the receiving party, included several hundred persons. There was an unusually large representation of the diplomatic corps, who were attired in the full uniforms of their rank.

WORSE THAN A HATCHET.

Pittsburgh's Carrie Nation Recites Original Poetry on the Curse of Drink.

[BY DIRECT WIRE TO THE TIMES.]

PITTSBURGH, Feb. 1.—[Exclusive Dispatch.] Pittsburgh has a new species of Carrie Nation. Her name is Ellen Eldridge, but instead of using a hatchet to break up the saloon business, she recites original poetry on the curse of drink before bartenders and habitues of saloons.

She now languishes in jail on a charge of disorderly conduct preferred today by H. Dosch, a prosaic gin mill proprietor.

DURHAM'S ORDERS.

Figured in Stuffing of Pay Roll.

Deputy McCulloch on Witness Stand Says He Paid Men Not Working.

Pennsylvania's Ex-Boss to be Called to Harrisburg to Give Testimony.

Legislators Take up Investigation of the Notorious Insurance Graft.

[BY DIRECT WIRE TO THE TIMES.]

HARRISBURG (Pa.) Feb. 1.—[Exclusive Dispatch.] The Legislative probe into the insurance "graft" scandal began work this afternoon. Former Commissioner Israel W. Durham has been summoned to come from Pasadena, Cal., to give testimony. The investigation began this afternoon, with Senator Fox as chairman of the joint committee.

Deputy Insurance Commissioner Samuel McCulloch was the first witness called. He has held his position since 1894, but the investigation, as Chairman Fox outlined it, will go back to 1873, when the State Insurance Department was created. This will thoroughly cover the corrupt manipulations of the late Senator Quay's political machine. Deputy McCulloch said his book would show every dollar received by his department. He said the insurance fees for 1895, under Durham's incumbency, were $101,284.

In the first quarter of 1895, the witness said, Edward J. Davis, R. M. J. Reed and Israel G. Stone of Philadelphia were on the salary list, but never performed any service for the department.

"Why did you pay these men?"

"Because either Commissioner Durham or J. Clayton Erb told me to do so," replied McCulloch smiling.

"How much did you pay them?" asked Chairman Fox.

"Mr. Davis received $240 for the quarter, Mr. Reed $240, and Mr. Stone $90."?

"What position did Mr. Erb hold in the department?"

"None whatever."

"Was he on the salary list?"

"I paid him money occasionally on instructions."

"Do you know either Davis, Reed or Stone?" asked Senator Dewalt.

"Never saw any of them."

"To whom did you send the vouchers?"

"To Capt. Erb."

"By whose orders?"

"Either by the Commissioner or Erb."

Actuary Forester and Auditor General Snyder will follow McCulloch on the stand.

The depths of the pool from which Insurance Commissioner Durham drew his alleged graft have not been sounded. The greatest single source, however, are the license fees paid by and for brokers and agents who write fire insurance. The actuaries' fees for life-insurance men amounted to a considerable fortune, but these were only a drop in the bucket compared with the aggregate drawn from the other sources.

Under the insurance laws and regulations in this State, every fire-insurance company doing business in the State must take out a license for every man authorized to sign a policy. If the agency is a partnership, a license must be issued for each partner, and if an individual authorizes a clerk to sign his name during his absence there must be separate licenses for the employer and employé. The license fee is $2, and as there are also 6000 insurance agencies and agents, who represent on an average four companies each, the fees of the Insurance Commissioner from this source amount to the enormous total of $48,000, exclusive of Philadelphia. The city agencies will vastly augment the aggregate.

Attorney Francis S. Brown during today's session said he had come in behalf of Durham, and would like to interrogate witnesses when permitted to do so. Chairman Fox said he would be given permission later on.

ENOMOUS SQUEEZINGS.

Actuary Forster, whose revelations started the investigation of the State Insurance Department, was called before the Investigating Committee tonight. According to his sworn testimony, it remained for the Durham administration of the department to get hold of the "fatted calf" of the State's public offices.

In addition to the enormous "personal fees" that rolled into Durham's bulging pockets, this "peerless leader" and partner of Senator Boies Penrose, in control of the Republican party in Pennsylvania, squeezed an enormous amount of money out of the actuary from the fees received by that official. In 1898, Forster, the actuary, turned over $5000 to Durham. After that year, the payments were made to Durham's man, Erb. According to Forster's sworn statements, the Durham-Erb combination received from him $177,223.71, as follows:

Year.	Amount.
1898	$ 5,000.00
1899	18,006.51
1900	21,735.63
1901	21,810.75
1902	24,121.73
1903	26,357.06
1904	29,191.99
1905 (estimated)	31,000.00

During this time, the actuary was allowed to retain out of the enormous amount of money he collected for himself only about $18,000. The ring leaders "hogged" the remainder. Forster promises to produce his vouchers covering all of the payments save a few made in currency.

CLUB WOMEN TO MAKE PARK.

EL PASO, Feb. 1.—[Exclusive Dispatch.] Spurred to action by indifference of the city authorities, the clubwomen of El Paso have taken control of some unimproved park property, and are making plans to transform it into a beautiful breathing spot. The city bought a block in the heart of the best residence district from the Southern Pacific, but has allowed it to stand idle, surrounded by an ugly fence. The women have had a landscape architect prepare plans for parking the property, with pool, shrubbery, promenades and shelters. They will go before the City Council and demand an appropriation ample to undertake the desired improvements.

CHORUS GIRLS SAVED IN THEIR "NIGHTIES."

Members of Theatrical Troupe are Burned Out at Pittsburgh Hotel. Fire in the West Penn Hospital Causes Panic Among Patients.

[BY DIRECT WIRE TO THE TIMES.]

PITTSBURGH (Pa.) Feb. 1.—[Exclusive Dispatch.] Two fires here made much trouble for firemen. A warm burlesque had its scene in a hotel, early this morning, when forty actresses and chorus girls with "It Happened in Nordland" were rescued in their "nighties," to the huge delight of an enormous throng who witnessed the spectacle.

The fire broke out in the Pittsburgh Hotel at 6 o'clock, and spread rapidly towards the upper floors. Clerks and bellboys rushed frantically through the halls, trying to arouse the occupants, but the girls were simply too sleepy to care a "darn" about such a little thing as a fire. One or two stuck their tousled heads out of the door, but most of them drowsily inquired "what's the matter?" and turned over for another nap.

Meanwhile the rooms were filling with smoke, and the situation was getting serious when the firemen arrived. The lads rushed up into the hallways, burst open the doors and without regard to conventionalities, grabbed up their astonished burdens, without waiting for any further toilet preparations, and carried them down and out into the throng. Some of the girls had to be taken out of windows. All had to stand around on the cold pavement in less clothing than they had ever worn at a show, and rub their pink feet together for warmth until a few blankets could be distributed, when the girls were hustled away to other hostelries.

Tonight fire in the West Penn Hospital, one of the largest institutions of its kind in Pittsburgh created a panic among the four hundred patients confined there. Starting in boxes of gauze under a balcony of a ward in which fifty sick people were confined, the blaze, fanned by a strong wind, spread with great rapidity. The terror of the afflicted persons in the big building was pitiable. Many, desperately ill, were only prevented by force from leaping from their beds to escape.

Amid the terrified cries of the inmates and the rattle and clang of the fire apparatus, the physicians and nurses preserved the utmost calmness and presence of mind. Hurrying from ward to ward, they soothed the fears of their charges by jests at the littleness of the danger, though the fire was a threatening one. Patients in the immediate vicinity of the part of the structure that was blazing were quietly and swiftly gotten to safer quarters, while outside the hospital a long line of ambulances and carriages was in waiting, should the situation become critical.

Telephone messages placed these facilities at the disposal of the burning institution.

Meanwhile eleven junior physicians were heroically working with the firemen to subdue the blaze, and an hour after it started it was gotten under control.

BEACHY BUILDING AIRSHIP.

Los Angeles Aeronaut Will Not Work for Strobel, but for New Company.

[BY DIRECT WIRE TO THE TIMES.]

TOLEDO (O.) Feb. 1.—[Exclusive Dispatch.] Unless present developments are upset, Lincoln Beachy will not work for Charles Strobel next year, as was first contemplated. It seems that there has been a hitch in the plans arranged by Strobel when he brought Beachy to this city, and today the information was given out that the Los Angeles aeronaut would work with a new company next year.

The company, whose identity has not yet been revealed, was recently organized, and under its directions Beachy is now building a ship with which he hopes to make an ascent from the top of the new sixteen-story Nicholas building. The ship will be very similar to the ones Knabenshue has used, only of greater power.

MONTANA COPPER WAR AT END.

MOST FAR-REACHING FEUD IN ANY STATE SETTLED.

Senator Clark's Name Connected With Settlement, It Being Alleged That He is to be Returned to Senate, While Heinze is to Manage the Amalgamated Properties.

[BY DIRECT WIRE TO THE TIMES.]

BUTTE, Feb. 1.—[Exclusive Dispatch.] The reports emanating from New York, Boston and other financial centers that the famed "copper war" is at an end are given every credence in Montana, which, as a result thereof, has been the scene of what might with propriety be termed the most far-reaching feud in the history of any State in the Union. Practically every industry, society, judges, courts, commerce, the Legislature—and, in fact, the very life of the State—have been involved in the quarrel and even lives have been sacrificed.

The reports are given every credence in this, the most interested State and the basis for this belief is found principally because of the fact that while there are pending in the lower courts recovery suits to the amount of nearly $40,000,000—and the value of the property amounts to quite $200,000,000—yet, for nearly a year, not a step has been taken to prosecute a single one of the numerous suits. Because, of the litigation between the elements to the quarrel—F. Augustus Heinze and the Amalgamated Copper Company—the Supreme Court calendar dropped two years behind, but today there is not a single suit between them pending in that court.

NO CHARGES IN PAPERS.

Both principals to the quarrel have for years maintained daily newspapers in the principal cities, to exploit their respective sides, and, while these are still published, no charges of any kind are now given utterance, whereas before, dictionaries were unable to supply adjectives impressive enough to convey the desired condemnation.

The elections became miniature wars, especially when the judiciary and the Legislature were at stake. Underground battles were fought in the Butte mines, and not a few lives sacrificed. But all this has ceased and everything is as calm on the surface as a billiard table. Again, in none of the official organs of the parties do there appear denials of the reports.

The name of Senator W. A. Clark is also connected with the "settlement," it being alleged that, as part of the deal, he is to be returned to the Senate next year while Heinze is to become general manager of the Amalgamated properties.

Heinze came to Montana practically penniless fifteen years ago, found employment as an engineer in the Amalgamated mines and later went to his New York home, organized a company which became possessed of valuable properties and which has proved a veritable thorn in the side of the Amalgamated.

Montana produces nearly one-fourth of the world's copper supply and this is practically all mined at Butte.

TRIES SUICIDE, WASHES DISHES.

LEMARS (Iowa) Feb. 1.—[Exclusive Dispatch.] After firing a bullet from a 22-caliber revolver into her head with suicidal intent, Mrs. August Koch, bound a cloth about the wound and continued to perform her household duties until she dropped from exhaustion. She has been suffering for some time from ill health, and had been despondent about money matters. When her husband returned from the barn he found her washing dishes, blood streaming down her side. He asked her what had happened; she told him and then collapsed. Dr. Koch, her own son, was summoned and performed an operation. She is still living, but the chances for her recovery are considered very small.

MUST GIVE UP PET BIRDS.

PITTSBURGH, Feb. 1.—[Exclusive Dispatch.] There is weeping and wailing among the children of Western Pennsylvania, because the deputy State game wardens are entering residences and releasing pet red birds wherever found. There is a State law against keeping red birds in captivity, under a penalty of $50, but the law was ignored until the Audubon Society got after the officials.

MOROCO SULTAN'S WARSHIP.

MELLILLA (Morocco) Feb. 1.—The Sultan of Morocco's warship Sidi el Turki is cruising off the Marchica factory, awaiting a favorable opportunity to land troops. The forces of the pretender, Bu Hamara, occupy the factory.

LADY GREY INJURED.

LONDON, Feb. 1.—Lady Grey, wife of Sir Edward Grey, the Foreign Secretary, was thrown from a trap while driving near Ellingham, Northumberland, this afternoon, and sustained concussion of the brain.

LABOR.

PROPOSALS REJECTED.

Miners Break With Operators.

Action at Indianapolis Indicates Approach of One of Greatest Strikes.

Mitchell Makes Plans to Collect Six Million Dollars to Wage War.

Responsibility for Severance of Relations Placed on Miners by Robbins.

[BY THE ASSOCIATED PRESS—P. M.]

CLEVELAND, Feb. 1.—Vast quantities of soft coal are being stored in vessels at lake ports, in anticipation of a possible strike of the miners.

INDIANAPOLIS, Feb. 1.—The rejection of the counter-proposition offered by the coal operators of the Central Competitive District by an almost unanimous vote of the National Committee of the United Mine Workers and the adoption of the resolution offered by Secretary Ryan of Illinois, placing the miners on record as a unit in refusing to sign an agreement for any district until an agreement was signed for all districts under the jurisdiction of the United Mine Workers, has created a situation which in the opinion of the officials of the miners' organization, will result in a disruption of the joint agreement and probably one of the greatest strikes of organized labor the country has ever known.

The action took place during a called session of the miners, which was called to order immediately following a short session of the joint conference of operators and miners, during which the Joint Scale Committee reported that it had been unable to reach an agreement on any of the principal questions involved and after F. L. Robbins of Pittsburgh, floor leader of the operators, had replied to President Mitchell's question that the operators had no further proposition to lay before the miners, concluding his remarks with the statement that if there was to be an interruption of the joint agreement he wished the responsibility for such a severance of relations to be placed upon the miners.

THE COUNTER-PROPOSITION.

The counter-proposition submitted by the operators, which was said to be their ultimatum, provided for the signing for another year of the present wage scale with certain modifications to reimburse the Illinois operators for expenses incurred under the "shot firers" law now effective in that State.

Immediately following the rejection of the operators' proposal, the convention set about to provide means for accumulating a strike fund of $6,000,000, in addition to a like amount now on deposit in the international district and sub-district treasuries of the miners organizations.

The convention adjourned until morning. In the meeting of the joint conference which is scheduled for 9 o'clock tomorrow morning lies the only hope for a settlement of the strike.

Delegates who chose to do so left for their homes tonight. Others remained for the final session of the joint conference, in the morning. This will be for the formal adjournment of the interstate conference, the recess of this afternoon having been taken to allow the miners' convention to ratify or reject the report of the Scale Committee.

THE ONLY HOPE.

In this last meeting lies the only hope, if hope can exist, for a settlement of the dispute.

The Joint Scale Committee of the Central Competitive District, consisting of Western Pennsylvania, Illinois, Ohio, and Indiana, came to the final disagreement after being in session two hours. It was decided to report the disagreement to the joint convention to be called at 2 o'clock.

When the committee adjourned the operators submitted a final proposition, which was to continue the present scale with its present conditions. The Illinois operators insisted on an additional clause, placing on the miners the additional cost of mining coal caused by shot-firers' bills and other legislation. The miners, voting by States, rejected the proposition unanimously, and stood united against any proposition that does not give an increase in wages. A proposition to have the joint conference appoint a sub-Scale Committee is being considered, but neither side has much faith in a committee being able to accomplish anything.

FIRE ON THE MEADE HAS SUSPICIOUS LOOK.

Maj. Devol of Transport Service Investigating Reported Plot to Burn the Vessel at Sea—Three Men Dead and Fifty-eight Injured.

[BY DIRECT WIRE TO THE TIMES.]

SAN FRANCISCO, Feb. 1.—[Exclusive Dispatch.] Three dead and fifty-eight injured, mostly by suffocation, is the record of the fire that raged on the United States transport Meade, as she lay at Folsom-street dock early this morning.

For three hours the forward hold of the big troopship was a roaring furnace, from which firemen were borne in an almost continuous stream. Relays of men promptly stepped forward to take the places of those who were carried out unconscious.

Tons of high explosives were loaded in the after part of the vessel, and the heroic fire laddies worked with the possibility ever before them that flames would reach this compartment. Had this occurred, the whole city would have been shaken by the terrific explosion, and no man aboard the ship would have escaped.

MAJ. DEVOL INVESTIGATING.

Owing, probably, to the fact that an infernal machine was found in the bunkers of the transport Thomas on her last voyage, the rumor was circulated that a fiendish plot had been laid to fire the Meade at sea, as she was to have departed for Manila today. Maj. C. A. Devol, chief of the transport service, is investigating this theory with great care. He is having the cargo taken from compartment No. 2, where the fire started, with a view to discovering the real cause of the disaster. The flames did not spread from compartment No. 2. Dock Captain Dunn gave it as his opinion that some of the officers had packed matches in their trunks, and that these were ignited in loading.

FRIGHTFUL CRUSH OF DYING.

In the thick of the fight against the flames, order was given to retreat, and a frightful crush of dying firemen occurred at the foot of the ladder leading from the hold, where the fire was raging. With the flames at their backs and surrounded with suffocating gases, the choking men struggled for a foothold on the ladder.

Before that grim death-struggle, the fight for life had waxed and waned in the lurid, half-light of the Meade's hold. Capt. George Wilson, master of the vessel, had collapsed and pitched unconscious into the hold; Third Officer George Wallace, Fourth Officer Dahl, and First Mate Lasack had risked their lives to go down and bring him to the upper deck. Wallace had himself succumbed in the hold, and had been dragged with herculean effort, but too late, to the upper air by Dahl, who then collapsed. Lasack was overcome and rescued all but inanimate.

SEIZED WITH MADNESS.

The frenzy of fighting fire seized men like madness. They were dragged, limply, from the pit of death, where they lay, to the littered docks; then, still staggering, dazed, they would plunge again into the vessel's hold.

The surprising fact developed late today that the property loss amounted to only $25. This was the estimate by Maj. Devol. When the water had been pumped from the hold and the debris removed, it was ascertained that the fire had been confined to a space about six feet square. There was very little flame, the fire being of a smoldering variety that emitted great volumes of smoke. There were fears that some of the officers' effects had been destroyed, but investigation showed these goods to be safe.

GUN OIL AND COTTON.

It is believed by some of the officials that the fire was due to spontaneous combustion of gun oil and cotton. Rifles were in the vicinity of the fire, and it is thought that after cleaning the weapons the men had carelessly tossed the oil-soaked waste into a heap.

A board of inquiry has been appointed to make an investigation. It consists of W. L. Simpson, Q. M. D.; Capt. A. E. Williams, Second Infantry and Lieut. L. Cabell, Fourteenth Infantry. The Meade will sail Saturday for the Orient.

LIST OF SUFFERERS.

[BY THE ASSOCIATED PRESS—A.M.]

SAN FRANCISCO, Feb. 1.—The Meade is an iron steamer, 448.6 feet long, 44.2 feet beam and 34.9 feet deep, with a gross tonnage of 5641. She was built in 1874 at Greenock, Scotland, and formerly was known as the British steamer Berlin. She had on board more than 1000 soldiers and a cargo of 2000 tons of army supplies. While the damage to the vessel was not vital, three lives were lost and many persons injured.

The dead:

CAPT. CHARLES DAKIN of San Francisco fire company No. 4; fell unconscious into the water of the hold and was drowned; leaves a widow and son.

HOSEMAN THOMAS HENNESSEY of Engine Company No. 4; suffocated to death while fighting the fire in the hold; leaves a widow and three children.

THIRD OFFICER GEORGE WALLACE of the transport Meade; suffocated while climbing a ladder from the hold, and fell back unconscious; dying a short time later; was 25 years of age, and a native of Sydney, N.S. W.

The injured, who all suffered from suffocation:

CHIEF SULLIVAN of the fire department.

CAPT. GEORGE WILSON of the transport Meade; shoulder broken.

FIRST OFFICER LASAK.

FOURTH OFFICER DAHL.

CAPT. SEWELL of Engine 9.

BATTALION FIRE CHIEF I. N. FERANDEZ.

LIEUT. W. S. BOYNTON of Truck 3.

CAPT. JERRY SULLIVAN, acting battalion chief.

LIEUT. A. MATLOCK.

JOHN GILBERT, acting captain of Engine 12.

J. McCLOSKEY.

GABRIEL CUENO.

CHARLES GILL, operator for Engineer Fernandez.

MORRIS FRIEMANN of the transport service.

ALEXANDER LAEK of the Meade crew.

Members of the fire department:

GEORGE BROWN.
W. REAGAN.
J. O'NEIL.
J. DALY.
J. COLEMAN.
J. QUINN.
W. O'KEEFFE.
L. COOK.
CAPT. J. CONLAN.
CAPT. ROBERT WOOD
B. O'NEIL.
C. MATHEWSON.
T. DEVINE.
T. CASHEN.
J. BRIDGEWOOD.
J. HEALY.
P. KENNEY.
R. HARRIGAN.
GEORGE HARTMAN.
J. TICKNOR.
G. CAREW.
GEORGE STOLZENWALD.
C. F. DOUGHERTY.
FRANK KENNY.
HARRY BROWN.
HENRY CULL.
H. GARBER.
GEORGE WELLS.
JAMES CAMPBELL.
ROBERT MONTGOMERY.
A. RAFFERTY.
GEORGE HELLRIEGEL.
G. LOGAN.
W. COLLINS.
A. LOHRES.
J. KIRBY.
A. BUTTLER.
G. LENAHAN.
J. DALLETTE.
E. COSGRAVE.
W. SEAMAN.
RICHARD CURTIN.

Eighty thousand dollars in gold, being carried as military treasure to Manila, was rescued from the ship and guarded by soldiers. Lines of soldiers also guarded the entrance to the dock.

CAPT. DAKIN'S HEROISM.

Capt. Dakin lost his life because of his unflinching resolution and dauntless courage in fighting the fire. His body was found at the foot of a ladder and carried out. Other firemen stated that Dakin had come out of the hold alive after entering it, and it is believed that, enfeebled as he was by his first attempt, he still manfully rushed back to the place of danger.

When the fire broke out, acting Chief J. Sullivan was in charge of the fire forces. He opened a hatch and let a long ladder down into the hold. To this act of prudent foresight was due the saving of the lives of many. If he had not done this the men overcome by the fumes in the hold could not possibly have been rescued, as the next hatch led into the heavily-laden coal bunkers.

Capt. Gilbert of the fire department was overcome three times by the smoke, returning time and again to his work, until at last he was carried away unconscious.

Battalion Chief I. N. Fernandez, with his men of the fire department, was the first to reach the scene. Fernandez was overcome, and Capt. Sewell took command. He saw to it that Lieut. A. Matlock and Lieut. John Gilbert were gotten up, and then, feeling himself getting helpless, struggled in the smoke until he tied a rope around the waist of Gabriel Cuneo of Engine 12 and then managed to climb to the deck and tell the men to pull up Cuneo. Capt. Sewell then fell unconscious on the deck, but soon revived.

It required the united efforts of many engine companies, aided by the fire tugs on the bay, to subdue the fire.

DEVOL'S OFFICIAL REPORT.

[BY THE ASSOCIATED PRESS—A.M.]

WASHINGTON, Feb. 1.—The Quartermaster-General has received the following dispatch from Superintendent Devol of the transport service at San Francisco:

"Fire discovered at midnight in hold No. 2, the Meade. Unable to put out fire without flooding hold. Fire out at 3 a.m., and now pumping out water. Third Officer Wallace and two city firemen overcome by smoke and killed. Sailing delayed for some days. Full report later."

GAVE GARFIELD INFORMATION.

SWIFT SWEARS HE DIDN'T HOLD BACK DESIRED FACTS.

Packer Declares He Was Not Satisfied With Commissioner's Report and Testifies That He Does Not Know Whether He is a Director in Kenwood Company.

[BY THE ASSOCIATED PRESS—P.M.]

CHICAGO, Feb. 1.—The cross-examination of Edward F. Swift occupied almost the entire day in the packers trial. United States Dist.-Atty. Morrison delivered his questions with the speed of a rapid-fire gun, but did not succeed at any time in embarrassing the witness, who considered his replies carefully before making them.

The witness declared positively that Commissioner Garfield was given all the information he asked for, but several times admitted that he could not tell whether certain specific information had been given to the government agents or not.

Swift testified that he did not know whether or not he was a stockholder in the Kenwood Company, one of the concerns which, the government declares, was formed by the packers to enable them to control the output of by-products. His attorneys asserted that the Kenwood Company was not in business at the time mentioned by Dist.-Atty. Morrison, and the District Attorney declared with energy that he would show during the trial that the Kenwood Company was in operation during the time the indictment of the packers was returned. Mr. Morrison, by tedious processes, brought out the following facts: That government representatives made an investigation of the Swift books and papers and that the Swift company furnished information concerning private cars used by the National Packing Company. Swift told Durand the number of cars the Swift company ran. Witness referred Durand to Swift's counsel for further information at that time.

The District Attorney asked: "Now, Mr. Swift, honor bright, did not Mr. Garfield submit the proofs of his reports to you to see if you were satisfied?"

Mr. Hines objected, and Dist.-Atty. Morrison said: "The theory of the government is that there was an understanding, that the matter should not be published unless the packers were satisfied with the report. We will show that Mr. Garfield came back with a type-written copy of his report, which had not yet been printed, and that the packers were ready and anxious to have this report go to the publisher."

The District Attorney then asked the witness if he was satisfied with the Garfield report, and Swift said he was not.

One man was killed and two others were probably mortally wounded in the Syrian quarter of New York, marking another tragic chapter in the feud which has been raging between the adherents of different religious faiths among the Syrians there.

WORTH knowing—that Allcock's are the original and only genuine porous plasters. All others are imitations.

YERKES MARRIAGE.

(Continued from First Page.)

Mrs. Yerkes for several days, said this afternoon that Mrs. Yerkes had told him positively she had not been married to Wilson Mizner, nor to any one else. Dr. Sternberger said Mrs. Yerkes is ill and is not able to leave her house. Her condition is not at all serious, however.

REV. GILLIES LESS POSITIVE.
MRS. YERKES SEES HIM.

[BY DIRECT WIRE TO THE TIMES.]

NEW YORK, Feb. 1.—[Exclusive Dispatch.] Mrs. Yerkes today added to the mystery surrounding the announcement of her sudden marriage by driving from her residence on Fifth avenue to the home of Rev. Andrew Gillies, on West Seventy-sixth street. He is the minister who says he performed the marriage ceremony between Mizner and a woman who was said to be Mrs. Yerkes. The widow of less than two months, or at that hour, the bride of less than two days, made this visit unobserved and in secrecy. After her visit to the minister she told Dr. Edward Sternburger at her home, this afternoon, that she had not married Mizner, nor any one else.

MIZNER PROMISES A CLEARING.

Mizner said late this evening: "It will be cleared up by a statement from Mrs. Mizner—Mrs. Yerkes, as you call her—tomorrow or at the latest, next day."

Rev. Gillies said positively Wednesday that he married Mrs. Yerkes to Mizner. Today he was not quite so absolutely certain that the bride was Mrs. Yerkes. A reporter called on Rev. Gillies at the parsonage of St. Andrew's Methodist Episcopal Church, and asked: "Doctor, in view of the fact that Mrs. Yerkes is quoted as denying that a marriage took place between herself and Mr. Mizner, what have you to say?"

"I made a statement in connection with my own part in this affair," he replied, "and I cannot discuss it further."

"Did you ever know Mr. Mizner before?"

"No, he was sent to me by Mr. Waller, Mrs. Yerkes' secretary, who is a parishioner of mine."

"Did you see Mrs. Yerkes?"

"No."

"Then you do not know whether you married Mrs. Yerkes or not?"

"I have made one statement, and that at the request of Mr. Mizner. I do not care to say anything more."

DID NOT INFORM BROTHERS.
MIZNER SENT NO WORD.

[BY DIRECT WIRE TO THE TIMES.]

SAN FRANCISCO, Feb. 1.—[Exclusive Dispatch.] Wilson Mizner has sent no word to any of his family here in regard to his reported marriage to Mrs. Yerkes. Dr. Lansing Mizner, the oldest brother, is the only one in town, Addison being away. Dr. Mizner said tonight: "We have had no telegram from Wilson since these newspaper stories began to come out of New York. I can't say anything about the matter, but if Wilson says he was married to Mrs. Yerkes, I would be willing to stake anything I have got that the ceremony was performed."

Wilson Mizner has been for years a well-known figure in the San Francisco "tenderloin." He was a liberal spender when he had money, and one of his favorite hangouts was "Spider" Kelley's saloon on Eddy street, near Mason. "Spider" Kelley tonight said: "Wilson was one of the boys when he was here, but all the fellows found him 'square,' and liked him. Of course, a handsome, jovial fellow like him pleased and attracted women, but I never heard that any of them ever had any claim on him. He was mighty level-headed, and could be trusted to look out for himself, even when he had taken several bottles. He had some trouble with a woman from Nome who followed him down here, but it was nothing serious. She was simply 'stuck' on him, and hated to be shaken."

Mizner's running mate was Ollie Tobin, a boy of good family, who has been involved in many scrapes in the "tenderloin," but whose relatives have finally cast him off, because of his fast life and associates. Ollie recently bought a half-interest in Johnny Morgan's saloon, but pressure by the Tobin and Oliver family influences compelled him to sell out.

ACTRESS EDITH CRATER.
HER CALIFORNIA RESIDENCE.

[BY DIRECT WIRE TO THE TIMES.]

DENVER, Feb. 1.—[Exclusive Dispatch.] Edith Crater played for a short time here in the theater which burned. She was then under the management of the Wessells and Samms. After the fire she quit the stage, but her sister has been on the stage almost continually since she played with Frank Daniels among others. After leaving the stage, Edith married Harry Samms.

Mr. and Mrs. Samms took a honeymoon trip to California, where Samms engaged in business. Mrs. Samms returned to Denver soon after, taking up her abode with her father. Samms seemed to prosper in the theatrical business until a few years ago, when he suddenly dropped out of sight. His wife traveled all over the country trying to locate her husband.

THE NEW YORK END.

MIZNER REASSERTS HIMSELF.

[BY DIRECT WIRE TO THE TIMES.]

NEW YORK, Feb. 2.—[Exclusive Dispatch.] Wilson Mizner, in an interview tonight, explained in detail his marriage to Mrs. Charles T. Yerkes, Tuesday night, at her home, No. 881 Fifth avenue.

Rev. Andrew Gillies, pastor of St. Andrews Methodist Episcopal Church, reiterated his statement that he had performed the ceremony.

Mrs. Yerkes, through her physician, continued her denials that she had been married to Mizner, as she did in telegrams, to which she signed herself "Mrs. Charles T. Yerkes."

In the meantime, for relatives of the late Charles T. Yerkes, the statement was made by a lawyer that if Mrs. Yerkes was married, she was duped into a ceremony and that legal proceedings would be taken to annul any contract that may have been entered into.

DOESN'T UNDERSTAND HER.

In asserting with considerable emphasis that he was married to Mrs. Yerkes, Mizner said that he could not understand the reported denial of Mrs. Yerkes. He admitted that he had not seen his bride from the time he escorted her back from the mansion from a function in a private house in Fifth avenue, explaining that he was called hurriedly to Philadelphia the morning following the ceremony, and returned to New York with a cold that confined him to his bed.

MRS. YERKES'S ILLNESS.

Dr. Edwin Sternberger of No. 42 East Sixteenth street, who has been attending Mrs. Yerkes, said that Mrs. Yerkes was not ill; that she was suffering from a slight nervous strain with which she had been afflicted since the death of her husband. Dr. Sternberger maintained that the ethics of his profession prevented him from entering into a discussion of his patient's personal affairs, but said that he was free to state that Mrs. Yerkes had declared to him that the report of her marriage was "ridiculous" and unfounded.

MIZNER GIVES PARTICULARS.

Mizner, seated in an easy chair at the Hotel Astor, tonight, went into details concerning the ceremony, declaring: "There is no reason why I should enter into a discussion of my personal affairs, but so much publicity has been given to my marriage to Mrs. Yerkes that I cannot very well avoid a full explanation now."

He continued: "After the ceremony, we went into the dining-room for a bite to eat. Mrs. Mizner explained that she had promised to attend a function in a private house, and to this I could offer no objection, although it is somewhat unusual for a bride to leave her husband on such short notice. I was not feeling well when I got to bed. I had important personal business that required my attention in Philadelphia. There was no way to escape it, and I went to Philadelphia and spent the day and early part of the evening there."

"Have you not been in communication with Mrs. Mizner?" he was asked.

"Indeed I have. I received several telephone messages from her, and I cannot understand why the reports have been published that we are not married."

"Did you ask for an explanation of her statement that the ceremony had not taken place?"

HE DIDN'T ASK HER.

"Why should I ask my wife a question of this character? The subject did not come up at all. I see no reason why it should have been discussed. I want to tell you that I married Mrs. Yerkes on Tuesday night, and that is all there is about it."

REV. GILLIES HAS CERTIFICATE.

Rev. Dr. Gillies was asked last night about his part in the ceremony. He said: "The publicity I have received is distasteful. I did no more than any clergyman would have done when called upon to exercise the duties of his position."

"What was Mrs. Yerkes's condition when she called to be married."

"I would not officiate at a wedding where everything was not proper, I assure you. Mrs. Yerkes was married to Mr. Mizner by me, and there was nothing about the incident that should cause the least discussion. I will file the marriage certificate, as I am required to do by law."

BIG FIRE AT PANAMA.

Large Block of Wooden Houses Burns—Several Americans Reported Missing.

[BY THE ASSOCIATED PRESS—A.M.]

PANAMA, Feb. 1.—Fire that started in a four-story house, known as the Concordia, in the Carrera district of the city, destroyed a large block of wooden houses between Constitution, Dolego and Caddas streets. The losses are estimated at $500,000, with very little insurance.

Many women and children living in the tenements were rescued by the volunteer firemen.

No lives are known to have been lost, but some Americans who roomed in the Concordia are reported to be missing.

FLASHES FROM WIRES.

Claude A. Swanson was inaugurated Governor of Virginia yesterday.

Secretary Taft went to New York yesterday on a personal visit. He will return to Washington tonight.

The armored cruiser Tennessee left Cramps ship yards yesterday for the government trial trip off the coast of Maine.

The Comptroller of the Currency issued yesterday a call for the condition of national banks at the close of business Monday, January 29.

At San Francisco Frank Woods and Albert Clayton Raymond have been arrested by United States secret-service officers on the charge of counterfeiting.

The official transfer of the old military prison property at Fort Leavenworth from the Department of Justice to the War Department took place yesterday.

Secretary Shaw's plan for the relief of the occasional stringency of the money market was disapproved by a committee of the New York Chamber of Commerce, which made its report yesterday.

The Interstate Commerce Commission has completed a draft of its report on an alleged merger between the Pennsylvania Railroad Company, the Baltimore and Ohio, the Chesapeake and Ohio and other roads.

A discussion of commercial conditions between the United States and Canada was held at the White House between the President and James McMullen, a member of the Canadian Senate, who was presented by Senator Warner of Missouri.

Gov. Higgins denies that he is in any way responsible for the opposition which, it is said, exists in the New York Senate to the resolution providing for a legislative investigation of the State Department of Banks.

Rev. Matthew O'Keefe was buried under the chancel of the Catholic church which he had built at Towson, Md. In accordance with a request made long before he died, three Confederate flags were wrapped about his coffin. He was chaplain of Mahon's brigade.

With $30,000,000 worth of gold bars on hand awaiting coinage, the new Denver mint began operations yesterday. About one hundred persons are employed. The first work undertaken was the recoining of $130,000 silver in dimes, quarters and half-dollars.

PITH OF NEWS FROM THE MIDDLE WEST.

[BY DIRECT WIRE TO THE TIMES.]

CHICAGO, Feb. 1.—[Exclusive Dispatch.] February started in today to live up, or rather down, to its reputation, which is bad, meteorologically speaking. Snow flurries heralded the approach of a cold wave which, tonight, is devastating young buds in the Michigan fruit districts, and which is expected to produce 5-degree temperature in Chicago by morning. The mercury maintained a high mark of 30 degs. until early in the afternoon, when the toboggan was launched. At 8 o'clock in the evening the mark was 15 degs. Middle West temperatures, the dash indicating temperature below zero:

	Max.	Min.
Alpena	20	2
Bismarck	12	4
Cairo	46	30
Cheyenne	50	18
Cincinnati	38	28
Cleveland	30	18
Concordia	42	30
Davenport	30	10
Denver	56	26
Des Moines	26	14
Detroit	30	14
Devil's Lake	—2	—10
Dodge City	50	30
Dubuque	32	6
Duluth	4	—8
Edmonton	26	6
Escanaba	10	—2
Grand Rapids	26	8
Green Bay	18	2
Helena	44	32
Huron	16	8
Indianapolis	34	26
Kansas City	40	26
Marquette	8	0
Memphis	56	38
Milwaukee	26	10
Minnedosa	2	—20
North Platte	46	24
Omaha	34	24
Rapid City	46	22
St. Louis	38	22
St. Paul	10	—4
Sault Ste. Marie	8	—10
Springfield, Ill.	38	16
Springfield, Mo.	40	26
Wichita	48	30
Williston	28	16

RHOADES WOULD HAVE KILLED.

"If I had known then all the things I do now I would have killed him. He has wrecked my home and taken my wife from me," declared Justice Edwin G. Rhoades of Chicago Lawn, defendant in the suit for divorce brought by Mrs. Hallie G. Rhoades. The justice made the startling declaration this afternoon, when infuriated by an objection raised by Attorney Albert H. Propper, counsel for Mrs. Rhoades, and accused by the defendant of having broken up his home. After the justice took the stand, a commotion was created in the courtroom when the witness arose and demanded that Attorney Propper be searched for concealed weapons. None was found. The witness referred to his mother-in-law, Mrs. Mary Black, as the "old woman," and at other times as "my dear mother-in-law." Mrs. Black became enraged, and having threatened the justice with violence, was ordered ejected from the courtroom.

SUICIDE FOLLOWS GRIEF.

Grieving over the death of his daughter and grandson who were killed in the Iroquois Theater fire, William Hedges, a wealthy manufacturer, shot himself at his home, No. 4717 Bishop street, and died this morning.

DENEEN AND DRAMSHOP.

[BY DIRECT WIRE TO THE TIMES.]

SPRINGFIELD (Ill.) Feb. 1.—[Exclusive Dispatch.] Atty.-Gen. Stead today furnished Gov. Deneen an opinion in which he explains his reason for declaring that it is not the duty of the executive to enforce the dramshop act when the officers of a city or county fail to do their duty. The opinion is given in response to a letter received recently by Gov. Deneen from R. H. Dolliver of Lockport, who failed to understand why the Governor of Illinois could not do what Folk has been doing in Missouri.

LONGWORTH FOR GOVERNOR.

[BY DIRECT WIRE TO THE TIMES.]

CINCINNATI (O.) Feb. 1.—[Exclusive Dispatch.] Political friends of Congressman Longworth believe that he will withdraw from the Cox "machine" in Cincinnati. Cox put Longworth in Congress, and has been his political sponsor since, but it is stated that the President, after Secretary Taft's Akron speech against the Cincinnati boss, which he is popularly supposed to have inspired, demanded that Longworth sever all connections with Cox. Friends of Longworth are also quietly talking of him for Governor.

CHRISTIAN SCIENCE BLAMED.

[BY DIRECT WIRE TO THE TIMES.]

DANVILLE (Ill.) Feb. 1.—[Exclusive Dispatch.] A Coroner's jury tonight blamed Mr. and Mrs. Silas Shepperd, farmers near Henning, this county, for the death of their infant son, alleging that they refused to secure medical aid. The parents are Christian Scientists, and tried to cure the child by prayer during the ten days of its illness. Another child is sick, and the neighbors threaten to use force to secure medical attendance.

WOMEN THROWN UNDER WHEELS

[BY DIRECT WIRE TO THE TIMES.]

CITY OF MEXICO, Feb. 1.—[Exclusive Dispatch.] A runaway team collided this afternoon in San Francisco street with a carriage occupied by Mrs. Adaline Darling, Mrs. A. G. Frost and Miss Louise Phillips, all of Chicago. The carriage was overturned and the women thrown in under the vehicle. Mrs. Frost and Miss Phillips were only slightly hurt.

Theaters—Amusements—Entertainments.

ORPHEUM THEATER—SPRING ST., Between Second and Third. BOTH PHONES 1447.
MODERN VAUDEVILLE MATINEES DAILY EXCEPT MONDAYS
Matinee Prices, 10c and 25c. Evenings, 10c, 25c and 50c.
FRED LENNOX & CO., presenting "On His Uppers," by George Ade; RICE and CADY, Jovial German Jesters; HERBERT'S DOGS; LEWIS McCORD & CO., offering "Her Last Rehearsal;" LA BRUN'S GRAND OPERA TRIO in Scenes from "Il Trovatore," "Martha," "Rivals," and "Marriage Bells;" JOSEPH NEWMAN in Humorous Songs; ORPHEUM MOTION PICTURES; FIVE BIOSCOPES, Sensational European Novelty.

GRAND OPERAHOUSE—MAIN ST., Between First and Second. PHONES—Main 1067, Home 418. THE FAMILY THEATER.
THE FAMOUS ORIGINALS MURRAY AND MACK AND THEIR ALL-FUN CROWD IN "AROUND THE TOWN"
The Latest Musical Satire of New York Life.
Matinees Sunday, Tuesday, Saturday. Next Week—Ben Hendricks in "OLE OLSON."

MOROSCO'S BURBANK THEATER—SIXTH AND MAIN. PHONES 1270
"The Best Company and the Best Plays in America for the Money."
TONIGHT—ALL WEEK—MATINEE SATURDAY
"THE PROUD PRINCE"
E. H. Sothern's famous piece. 100 People on the Stage. Usual prices.
Matinees every Sunday and Sat., 10c and 25c, 50c higher; Evenings, 10c, 25c, 35c, 50c. Children under 8 not admitted.
NEXT WEEK—Gamble production of "NORTHERN LIGHTS" A POWERFUL AMERICAN DRAMA.
Seats six days in advance. This is another record-breaker. Be wise.

BELASCO THEATER—BELASCO, MAYER & CO., Props. PHONES—Main 8280, Home 267.
TONIGHT—Second Great Week—MATINEE TOMORROW
The Belasco Theater Stock Company's Immense Success
When Knighthood Was in Flower
No 'phone orders received on account of the immense demand for seats. Every Night, 25c to 75c. MATINEE TOMORROW, 25c to 50c.
NEXT WEEK—Fitch's Newest Comedy, "THE GIRL WITH THE GREEN EYES."

MASON OPERAHOUSE—H. C. WYATT, Lessee and Manager.
AMERICA'S GREATEST TRAGEDIENNE NANCE O'NEIL
In superb productions as follows:
TONIGHT FIRST TIME HERE "FIRES OF ST. JOHN"
SUDERMANN'S.....
Saturday Matinee, "HEDDA GABLER;" Saturday Evening, "THE JEWESS." PRICES—$1.50, $1.00, 75c, 50c, 25c. Sale of seats now on. TEL. 70.

HOTCHKISS THEATER—Management T. JEFF. WHITE. Direction E. F. SHAMEEN, 344 SOUTH SPRING ST.
Season of Comic Opera and Musical Comedy—MISS LOTTIE KENDALL, with OLYMPIA OPERA COMPANY and an All-Star Cast. 70—PEOPLE—70
TONIGHT "KISMET"
Opening Bill—Karker and Carroll's Oriental Operatic Success
PRICES—75c, 50c, 35c and 25c; Matinee Prices, 35c, 25c and 15c. Box Office open 9 a.m. to 10 p.m. NEXT WEEK—"THE TELEPHONE GIRL."

SIMPSON AUDITORIUM—SOMETHING UNIQUE IN THE REALMS OF ART
TONIGHT—SIXTH EVENT GREAT PHILHARMONIC COURSE
Fraulein Antonie Stolle
ARTIST AND ART LECTURER AND AUTHORITY.
Subject: "OLD AND NEW FRIENDS IN THE REALMS OF ART."
Seats now on sale at BIEKEL'S MUSIC STORE, 345 South Spring Street. PRICES—50c, 75c and $1.00. BOTH PHONES.

CHUTES PARK—Admission 10c—
HOBBRUT VILLAGE. SPECIAL ATHLETIC EXHIBITION FREE SATURDAY AFTERNOON.
CHIAFFARELLI'S ITALIAN BAND—Open Air Concerts Every Afternoon. Evening Concerts in Theater Tuesdays, Fridays and Sundays.
"ALDO, THE GREAT," Celebrated Transformationist and Sole All-Star—30 Transformations in THEATRE Saturday Evening and Sunday Afternoon.
CAPT. BALDWIN'S MILITARY CAPTIVE BALLOON—Continuous Ascensions Daily.
BAKING CUP-AWAY SUNDAY AFTERNOON. DON'T MISS IT.

Timely Special Announcements.

SAN JOSE—
And SANTA CLARA VALLEY, CALIFORNIA
Most beautiful California city, situated in the heart of the greatest of fruit valleys. Growing more prunes, more cherries, more apricots, more garden seed than any other section on earth. Centre of pure delight. Situated only fifty miles from San Francisco, surrounded by coast mountains and the bay. Stimulating, magnificent all-year climate. Write for handsome booklet by addressing SAN JOSE CHAMBER OF COMMERCE. Also call at our branch offices for information, No. 9 New Montgomery Street, San Francisco, California; Peck-Judah Company, No. 323 South Spring Street, Los Angeles, California.

CAWSTON OSTRICH FARM—
150 Gigantic Birds
Beautiful Semi-Tropical Grounds and the Largest Stock of Ostrich Feather Goods in America, for Sale at Producer's Prices.
HEAR the Wonderful Behr Tone—
AT WILLIAMSON PIANO CO., 327 South Spring St.

Superb Routes of Travel.

FAST STEAMER CABRILLO—
Santa Catalina Island
Submarine Gardens In crystal waters—wonderful beyond description.
Aquarium of Game Fish A greater variety of living specimens than found in any other aquarium in the world.
Eruption of Sugar Loaf A beautiful sight—on arrival of Saturday evening boat.
Hotel Metropole First-class—American plan. Orchestra.
Ocean Trip Delightful—14 hours between San Pedro Breakwater and Avalon. Whales, sword-fish, sharks, flying fish frequently seen. Over 12 hours on land; returning same day.
DAILY SERVICE.
Trains connecting with steamer at San Pedro wharves leave Los Angeles:
So. Pacific 9:05 a.m.
Arcade Depot *4:35 p.m.
Salt Lake 9:50 a.m.
Arcade Depot *4:20 p.m.
Pac. Electric Building 9:15 a.m. *4:30 p.m.
*Saturday Eve. only.
Company reserves right to change steamers and time of sailing without notice.
FANNING CO., Huntington Building. BOTH PHONES MAIN 34

SPECIAL TRIP—On Glass Power Boats—
For passengers returning same day. SUBMARINE GARDENS AND SEAL ROCKS, showing hundreds of seals, wild goats, eagles, beautiful birds and the wonderful submarine life through the crystal waters adjoining Catalina Island. Leaving Avalon at 1:30 p.m. METROPOLITAN BOAT CO., Inc.

TWO—
Mountain Trails
Our new Sierra Madre line takes you to the foot of the Mt. Wilson trail.
Our Mt. Lowe line leads to Alpine, far up the mountain side, at the foot of the trail to the summit.
On Mt. Wilson the mule does most of the work—on Mt. Lowe the trolley car.
We suggest the Mt. Lowe trip as the first the inquiring tourist should take.
The Pacific Electric Railway

FOR San Francisco by "Fast Line," 24 Hours—
STEAMER RATES INCLUDE BERTH AND MEALS. The elegant express steamships SANTA ROSA or STATE OF CALIFORNIA, 2500 tons, leave REDONDO Wednesdays and Saturdays at 7 p.m. Leave PORT LOS ANGELES Wednesdays and Thursdays 11 a.m. For SAN FRANCISCO and Way Ports—Leave SAN PEDRO 11 a.m. Steamers COOS BAY or HONITA—Feb. 1, 5, 9, 13, 17, 21, 25, Mar. 1. For SAN DIEGO—Leave PORT LOS ANGELES Mondays and Fridays 4 p.m. Leave REDONDO Mondays and Fridays 10:30 p.m. Lowest rates to all Eastern cities via San Francisco and Seattle. Tickets and Freight Offices 230 South Spring St. H. BRANDT, District Passenger Agent. C. D. DUNANN, General Passenger Agent, 10 Market Street, San Francisco.

PACIFIC MAIL S. S. CO.—For Honolulu, Japan—
CHINA, MANILA, INDIA AND AROUND THE WORLD
Fleet augmented by two new twin-screw steamers, the largest afloat on the Pacific. MANCHURIA, 27,000 tons; MONGOLIA, 27,000 tons; KOREA, 18,000 tons; SIBERIA, 16,000 tons; CHINA, 10,000 tons. Sailings from San Francisco Feb. 6, 13, 20, 27, March 6, 17, 28, 31, etc. For literature apply to T. A. GRAHAM, General Agent. H. R. MARTIN or A. A. POLHAMUS, Agents, 261 South Spring Street. Also Agents for all Trans-Atlantic steamship lines.

DO YOU SWIM?—
The opportunity of writing back East and telling of A DIP IN THE OCEAN OR PLUNGE is offered all winter visitors at the LONG BEACH BATH HOUSE, America's Finest Bathing Establishment. Florida's famed resorts outdone. It's worth the trip. Pacific Electric Cars from Sixth and Main streets pass the door.

STEAMSHIP SANTA BARBARA—Friday, Feb. 2—
Will sail for San Francisco and Seattle direct; steamship Jeanie for San Francisco and Portland direct Feb. 3; steamer Vanguard for San Francisco and Eureka direct Feb. 5. Rates to San Francisco, first-class $8.50, second $7.50, including berth and meals. For further information apply to C. J. Lehman, Gen. Agt., 250 S. Spring. Both Phones 503.

OCEANIC STEAMSHIP CO.—
HONOLULU, S. S. Alameda, Feb. 3; HONOLULU, SAMOA, NEW ZEALAND and AUSTRALIA, S.S. Sonoma, Feb. 15; TAHITI, S.S. Mariposa, Feb. 5. Information, literature and tickets at 125 West Second St., Los Angeles. Home Phone 1305. F. H. Jeffer, Agent.

PLAN HUGE CONSOLIDATION.

BOSTON, Feb. 1.—[Exclusive Dispatch.] Edward Sweet & Co. say the Guggenheims will be interested with Rogers and Heinz in a combination which will include not only the United Copper Company and the Amalgamated Copper Company, but also the American Smelters, the National Lead and other concerns. The financing of this huge consolidation will be done by the National City Bank. Details are now practically settled, and it is dependent only upon the judgment in regard to the money market of those who are principally interested as to when the public will be informed of the plan.

PACIFIC SLOPE.

SLOSS GETS MORE SALARY.

Two Thousand Bigger Than Other Justices'.

Peculiarity of Constitution Brightly Illustrated.

Federal Supervision of the Sacramento River.

[BY THE ASSOCIATED PRESS—P.M.]

SAN FRANCISCO, Feb. 1.—The justices of the Supreme Court were somewhat nonplussed today when they came to a realization of the fact that Justice Sloss, the new appointee, is entitled to $2000 more salary annually than any of his associates.

The Chief Justice, all the older justices of the Supreme Court and all the justices of the Courts of Appeal are selling their talents and the products of their studies to the State for $6000 a year. Judge Sloss will do the same work as the rest of them and collect $8000 a year.

At the last session of the Legislature a law was passed increasing the salary of justices of the Supreme Court from $6000 to $8000 a year. It was also provided that justices of the Courts of Appeals should receive the same salaries as justices of the Supreme Court. It is provided in the Constitution, however, that the salary of no public official may be increased while he himself remains in office. The position may be made worth more, but not to the incumbent, unless he is re-elected.

The six senior members of the Supreme Court were all in office at the time of the passage of the bill, so they must hold down $8000 jobs for $6000. Judge Sloss, however, comes into the dignified tribunal perfectly free to secure the full salary allowed by law, as he was appointed subsequent to the passage of the bill in question.

THE COLUMBIA HUNG UP.

FOG IMPEDES NAVIGATION.

[BY THE ASSOCIATED PRESS—A.M.]

SEATTLE (Wash.) Feb. 1.—The steamer Columbia, which left here last night for San Francisco, is hung up six miles below the mouth of the Willamette River, having struck a log raft during the night. It is reported that the Columbia is badly damaged. Particulars are lacking. The Columbia carries a number of passengers.

It is learned that a heavy fog impeded navigation on the Columbia River last night and that several vessels tied up to avoid possible accidents. It may be that, instead of striking a log boom, as reported, the Columbia tied up for the same reason. The local agents of the company which owns the Columbia know nothing of the reason for the vessel tieing up in the river.

DRAINAGE FEDERAL PROJECT.

REPORT ON THE S

PACIFIC SLOPE.

SLOSS GETS MORE SALARY.

Two Thousand Bigger Than Other Justices'.

Peculiarity of Constitution Brightly Illustrated.

Federal Supervision of the Sacramento River.

[BY THE ASSOCIATED PRESS—P.M.]

SAN FRANCISCO, Feb. 1.—The justices of the Supreme Court were somewhat nonplussed today when they came to a realization of the fact that Justice Sloss, the new appointee, is entitled to $2000 more salary annually than any of his associates.

The Chief Justice, all the older justices of the Supreme Court and all the justices of the Courts of Appeal are selling their talents and the products of their studies to the State for $6000 a year. Judge Sloss will do the same work as the rest of them and collect $8000 a year.

At the last session of the Legislature a law was passed increasing the salary of justices of the Supreme Court from $6000 to $8000 a year. It was also provided that justices of the Courts of Appeals should receive the same salaries as justices of the Supreme Court. It is provided in the Constitution, however, that the salary of no public official may be increased while he himself remains in office. The position may be made worth more, but not to the incumbent, unless he is re-elected.

The six senior members of the Supreme Court were all in office at the time of the passage of the bill, so they must hold down $8000 jobs for $6000. Judge Sloss, however, comes into the dignified tribunal perfectly free to secure the full salary allowed by law, as he was appointed subsequent to the passage of the bill in question.

THE COLUMBIA HUNG UP.

FOG IMPEDES NAVIGATION.

[BY THE ASSOCIATED PRESS—A.M.]

SEATTLE (Wash.) Feb. 1.—The steamer Columbia, which left here last night for San Francisco, is hung up six miles below the mouth of the Willamette River, having struck a log raft during the night. It is reported that the Columbia is badly damaged. Particulars are lacking. The Columbia carries a number of passengers.

It is learned that a heavy fog impeded navigation on the Columbia River last night and that several vessels tied up to avoid possible accidents. It may be that, instead of striking a log boom, as reported, the Columbia tied up for the same reason. The local agents of the company which owns the Columbia know nothing of the reason for the vessel tieing up in the river.

DRAINAGE FEDERAL PROJECT.

REPORT ON THE SACRAMENTO.

[BY THE ASSOCIATED PRESS—A.M.]

SAN FRANCISCO, Feb. 1.—President Roosevelt has cause a report by Engineer Grunsky of the United States Reclamation Service, dealing with the treatment of Sacramento River as regards overflows, reclamation and mining detritus to be forwarded to President Tregidgo of the California Miners' Association.

In this report Engineer Grunsky says that rivers such as the Sacramento should be entitled to the same consideration by the Federal government as the Mississippi, and suggests that the United States outline a drainage project therefor and supervise its execution, advancing the funds required for the work, said money to be returned to the United States Treasury in a series of years upon completion of the project, interest being waived.

The fundamental principle should be, he says, that the cost of reclaiming lands and protecting property from damage by floods fall upon the lands reclaimed in proportion to the benefits conferred, and that no project should be carried out without a satisfactory pledge that the cost of the work will be returned to the United States within twenty years.

CARS TURN ALL OVER.

Peculiar Accident on the Great Northern in North Dakota. Sixteen Victims.

[BY THE ASSOCIATED PRESS—P.M.]

GREAT FALLS (Mont.) Feb. 1.—A special to the Tribune from Williston, N. D., says: "No. 3, Great Northern, was wrecked a few miles from Towner this morning by spreading rails. The engine passed over but every car was ditched. It is said that every car was turned completely over, and the smoker turned over three times. No one was fatally injured.

"Sixteen were more or less seriously injured. The cook of the diner was badly scalded."

STOCKMEN FAVOR HEPBURN BILL.

CATTLE RAISERS SAY RAILROADS MUST BE CURBED.

Convention at Denver Urges Congress to Pass Measure, to Protect Them Against "Unjust, Unreasonable or Discriminating Rates, Regulations and Practices."

[BY THE ASSOCIATED PRESS—A.M.]

DENVER, Feb. 1.—Railroad legislation was the first subject discussed at today's session of the American National Livestock Asociation's convention. S. H. Cowan of Fort Worth, Tex., made the principal address. Mr. Cowan's topic was "Regulation of Railway Rates and Charges." In opening, he said: "We are starting to build up in this country a great feudal system, the like of which has never been seen, by the power of wealth." He said he was not opposed to wealth, but it was necessary to control its power.

Referring to the Hepburn bill, Mr. Cowan said: "If the railroads can defeat this measure, that will be the darkest day of their lives, because it means power which must not exist. This does not mean we will not give them justice. That they shall have." Mr. Cowan then explained the Hepburn bill section by section.

After Mr. Cowan closed President Mackenzie announced that the report of friction between the sheep men and the cattle men was untrue. The National Wool Growers' Association wished to retain its organization, but it was heartily in accord with the cattlemen, and there was absolutely no friction.

Edward T. Tilden, of the National Packing Company, was introduced and made a short talk. He predicted that Denver would become a large packing center.

J. M. Boardman, of Helena, Mont., was unanimously elected second vice-president of the organization.

The Executive Committee, to which has been assigned the work of drafting the resolutions, reported resolutions endorsing the Hepburn Rate Bill now under discussion in the House of Representatives, and urging Representatives and Senators to support this measure "to the end that the duty which the government owes to its citizens to protect them against unjust unreasonable or discriminating rates, regulations and practices of the great railroads of this country, will be performed by a competent and expert body of men, without leaving it to the hopeless task of litigation."

DEUEL WILL NOT RESIGN.

NEW YORK, Feb. 1.—[Exclusive Dispatch.] "I shall not resign. At no time have I contemplated doing so." This was the statement made by Judge Joseph M. Deuel to the Special Session Court tonight. Judge Deuel was not willing to receive visitors. When a maid came to the door she asked for the visitor's card. She was away for about five minutes, and when she returned she brought a card, on which Judge Deuel's name was signed, and on which was the judge's message.

RAILROAD RECORD.

UNCLE SAM HOT AFTER RATES.

SETS SPECIAL AGENTS BORING AT PITTSBURGH.

Facts Unearthed by Them to be Used in Federal Investigation of Relations Existing Between Pennsylvania and Erie Railroads and Standard Oil.

[BY DIRECT WIRE TO THE TIMES.]

PITTSBURGH (Pa.) Feb. 1.—[Exclusive Dispatch.] Acting under instructions from the President, special agents for the Department of Commerce and Labor are investigating the rates of the Pennsylvania and the Pittsburgh and Lake Erie railroads for shipping oil to all parts of the country. The facts ascertained in this investigation, it is said, are to be used in a Federal inquiry into the relations of the railroads with the Standard Oil Company, and may result in an investigation of the big trust itself by the government.

So secretly have the special agents been at work, and so successfully have the railroads concerned kept the knowledge of their presence from the public, that it was not until today that the fact of their being here was disclosed, although they have been here nearly a week.

The special agent who is examining the records in the office of the comptroller of the Pennsylvania lines here is H. D. Brown, sent here by Commissioner Garfield. The name of the agent who is investigating the books of the Pittsburgh and Lake Erie will not be divulged by that railroad, said Agent Brown, acting under instructions from his department, is not at liberty to disclose his name.

Neither Comptroller J. W. Renner of the Pennsylvania line, nor Auditor E. H. Kennedy of the Pittsburgh and Lake Erie would discuss the mission of the special agents tonight, though both admitetd they were here and at work upon the books of their respective companies.

It is known that the same representatives of the Department of Commerce and Labor have been working in the Philadelphia general offices of the Pennsylvania Railroad Company, and in the New York offices of the New York Central lines, and from this it is evident that the investigation of oil and other rates is being pushed throughout all the lines of the two largest eastern railroad systems.

When Mr. Brown came here he went to Comptroller Renner of the Pennsylvania lines, and has since been working in the auditor's offices of the Star Union freight bureau and other traffic offices. The bureau is said to have first sought to have the railroads send in the desired information, as to oil rates all over the country, and when it was found they could not be so obtained in Washington the special agents were sent out.

As far as can be learned, the railroad officers are not putting any obstacles in the way of the special agents' operations, though they are not going out of their way to accommodate the government's representatives. The star Union line is a fast freight transportation organization operated by the Pennsylvania system, its operations being extended to almost every portion of the country. Handling, as it does, goods for through shipment without transfer, it makes rates for shippers between any two points in the United States which it reaches, and as the headquarters of the Union Line are in Pittsburgh this is the place for the government to get its information on rates to and from nearly all points in the country.

BIG FIGHT COMING.

OAKLAND FRANCHISE STAKE.

[BY THE ASSOCIATED PRESS—P.M.]

SAN FRANCISCO, Feb. 1.—The answer of the Western Pacific to the complaint of the Southern Pacific regarding the contested territory on the Oakland side was filed today in the United States Circuit Court before Judge Morrow. This answer joins issues, so that the date of the main trial, which will decide the question finally for one or the other of the parties, will soon be set, probably next Monday.

The answer is lengthy and full of denials, many of them technical in order to force the Southern Pacific counsel to prove all of the allegations.

The answer denies that the Southern Pacific owns the land in dispute. It claims that the Western Pacific has possession of it, and that it has the only title to it which can be obtained. This title, according to the Western Pacific's attorneys, is a franchise from the city of Oakland. The State owns the land but has no machinery by which it can sell or lease it. By the charter of 1889 the Legislature of the State made it mandatory upon the city of Oakland to grant franchises to railroads upon the water front. By such a franchise only, the Western Pacific attorneys say in the answer, can title to the State lands be acquired from the State, and the city of Oakland is forced by its charter to give it. With this title, and with actual possession, it claims a right superior to that of the Southern Pacific.

It will be on those lines that the big case will be fought.

Meanwhile the hearing for temporary injunctions during the litigation were going on today. At noon the Southern Pacific attorneys concluded their presentation of testimony, and the

IN MATCHTOWN

Fortunately no Faith Was Required, For She Had None.

"I had no faith whatever, but on the advice of a hale, hearty old gentleman who spoke from experience, I began to use Grape-Nuts about 2 years ago," writes an Ohio woman living in Barberton, who says she is 40, is known to be fair, and admits that she is growing plump on the new diet

"I shall not try to tell you how I suffered for years from a deranged stomach that rejected almost all sorts of food and assimilated what little was forced upon it only at the cost of great distress and pain. I was treated by many different doctors and they gave me many different medicines, and I even spent seven years in exile from my home, thinking change of scene might do me good. You may judge of the gravity of my condition when I tell you I was sometimes compelled to use morphine for weeks at a time.

"For two years I have eaten Grape-Nuts food at least twice a day, and I can now say that I have perfect health. I have taken no medicine in that time—Grape-Nuts has done it all. I can eat absolutely anything I wish, without stomach distress. I am a business woman and can walk my 2 or 3 miles a day and feel better for doing so. I have to use brains in my work, and it is remarkable how quick, alert and tireless my mental powers have become." Name given by Postum Co., Battle Creek, Mich.

There's a reason. Read the little book, "The Road to Wellville," in pkgs.

JAPAN PRODS JOHN BULL'S SORE SPOT.

[BY THE ASSOCIATED PRESS—P.M.]

TOKIO, Feb. 1.—An elucidation of the interpellation of the Minister of War, Gen. Terauchi, at a meeting of the Budget Committe of the Diet yesterday, shows that M. Oishi, leader of the Progressive Party, interpellated the War Minister as to the extent of the expansion of the Japanese army which would be necessitated by an enforcement of the provisions of the Anglo-Japanese alliance.

In so doing, M. Oishi, remarked that the British army was not undergoing a development equal to that of the British navy and he asked if the British army did not require improvement in order to avoid a one-sided responsibility. Gen. Terauchi replied in the affirmative, evidently mindful, it is explained, of the provisions contained in Article VII of the agreement between Great Britain and Japan, which was signed August 12, last.

Article VII of the Anglo-Japanese treaty is as follows: "The conditions under which armed assistance shall be afforded by either power to the other in the circumstances mentioned in the present agreement, and the names by which such assistance shall be made available will be arranged by the naval and the military authorities of the contracting parties, who will from time to time consult one another fully and freely on all questions of mutual interests."

DOES NOT SATISFY.

[BY THE ASSOCIATED PRESS—P.M.]

LONDON, Feb. 2.—The explanation in the dispatch from Tokio elucidating the reply of Gen. Terauchi, the Japanese Minister of War, to the interpellation of M. Oishi regarding the British army, is accepted by the majority of the London papers as satisfactory. The long editorials on the matter, however, do not conceal the feeling of impatience that the question should be raised in such a novel manner in a way offensive to British amour propre.

The Daily Mail still insists that it is a public slight upon a friendly and allied nation which calls for a diplomatic protest. It declares that the Japanese Embassy admits that Gen. Terauchi's reply constitutes a breach of international etiquette.

The Daily Telegraph, representing the general opinion, thinks that the incident has caused an unnecessary fuss. It admits that M. Oishi's question was indiscreet, but says that only Gen. Terauchi's reply really counts. It assumes that the Minister merely reaffirmed the clause of the agreement to the effect that the "contracting parties will from time to time consult one another upon all questions of national interest."

An important outcome of the incident appears to be the realization by the British public that the Anglo-Japanese treaty involves some responsibilities which hitherto have been unnoticed, but even there the papers disagree. The pro-Japanese Morning Post, for example, argues that there is nothing in the terms of the treaty requiring either power to modify its naval or military arrangements.

It is generally admitted that the matter will provoke questions regarding the efficiency of the army at home and indirectly it gives point to Field Marshal Lord Roberts' campaign for a better army.

Much indignation is expressed over the announcement just made that four officers of the British army and three from the Indian army will proceed to Japan annually, remaining there for two years. The officers from Great Britain will study the Japanese language and those from India will serve with the Japanese regiments.

50,000 Copies

The Times January circulation statement shows the daily average circulation to be above the 50,000 mark, an average daily gain exceeding 8000 copies over January, 1905. This marvelous circulation growth is not equaled by any other two Los Angeles newspapers.

As will be noted by the detailed figures, 67,500 copies were printed on the last Sunday in January, and every copy was disposed of before evening of the publication day. This is the largest regular Sunday run ever made by The Times, and it taxed the mechanical equipment of the office to the utmost.

January Advertising 5,000 Columns!

4994 columns and 4 inches of paid matter in The Times for January are the actual figures, and the record is greater than in any previous month in the life of this journal—and greater, in fact, than can be exhibited by any other newspaper in North America as far as can be ascertained. It is an average of nearly 161 columns per day, and nearly reaches the aggregate volume printed by all the other five daily newspapers of Los Angeles for the month of January. Last year's January record was 3920 columns.

The gain for the first month of 1906 over last year is thus shown to be 1070 columns, or an average of more than 34 columns per day.

Western Pacific took a turn at it. Affidavits of Vice-president Bogue, of United States Engineer John LaConte, of Marshall C. Harris, president of the North American Dredging Company, of Warren H. Pomeroy and of Col. W. H. Heuer, were offered.

SOUTHERN PACIFIC CHANGES.

IN PASSENGER DEPARTMENT.

[BY THE ASSOCIATED PRESS—A.M.]

HOUSTON (Tex.) Feb. 1.—The Post today announces the appointment of H. A. Jones as passenger traffic manager of the Atlantic system of the Southern Pacific, retaining his former duties as freight traffic manager. T. J. Anderson, heretofore general passenger agent, is made general passenger agent of the Galveston, Harrisburg and San Antonio, and Joseph Hellen is made general passenger agent of the Texas and New Orleans.

These changes are preliminary to a general reorganization of the Southern Pacific passenger department, the details of which were decided at a conference held at Chicago last week.

Won to the Coal Fields.

EL PASO, Feb. 1.—[Exclusive Dispatch.] A dispatch from Santa Fé says that the Colorado and Arizona subsidy of the Southern Pacific has scored a point in the legal battle against the Denver and Rio Grande for right of way between Farmington, N. M., and the Durango coal fields. The territorial Supreme Court remanded the case to the lower court, which had refused to grant an injunction against the Denver and Rio Grande.

Railroad Locals.

Because the lone gasoline motor No. 5 of the Southern Pacific is not numerous enough to cover any one of the proposed runs outlined for this service, it is possible that the traffic department may refrain from putting it into regular advertised service until the arrival, within a few weeks, of another car from the shops at Omaha.

Frank Grace, formerly in the general headquarters of the Salt Lake in this city, has been appointed superintendent of the Las Vegas and Tonopah Railway, now in course of construction to Bullfrog. Mr. Grace will enter upon his new duties at once and will have his headquarters at Las Vegas.

F. M. Van Horn yesterday entered upon his new duties as district passenger agent of the Pennsylvania lines.

TRANSCONTINENTAL LINE.

Los Angeles to Washington, D. C.

Los Angeles to Washington, D. C., in a few hours over four days, without changing cars, and personally conducted in brand-new tourist cars, is the tri-weekly tourist service offered by the Sunset-Piedmont Air Line, via New Orleans. Dining cars all the way. $22.40 saved on New York tickets. Ask Southern Pacific agent or Grove Ketchum, No. 297 West Third street, Los Angeles.

San Francisco Hotels.

Hotel Terminus
28 Market Street, San Francisco
European Plan. Modern. Convenient
100 Feet From Ferry Depot
Rates from 75 cents per day, up

HOTEL HAMILTON
San Francisco's newest hotel, 125 Ellis street. Fireproof bldg. Centrally located. Telephone and steam heat in every room. European plan. Rooms without bath, $1 per day; with bath, $2. Suites from $2.50 to $4. Fourth and Ellis st. cars from Third and Townsend-st. depot pass the door.

HOTEL ST. KATHRYN.
480 Ellis Street. San Francisco.
Modern tourist hotel. European plan. Rooms with bath $1.00 per day up. Centrally located. Cars direct to depots.

City Restaurants.

Cafe Bristol
The One Best Place to Eat
Entire Basement
H. W. Hellman Bldg., 4th & Spring.

DEL MONTE TAVERN
SWELL RESTAURANT
219-221 W. THIRD STREET.

City Hotels.

HOTEL LILLIE
IN THE CENTER OF LOS ANGELES
CAR WOODWARD BROS.
534 S. HILL ST., FRONTING CENTRAL PARK.
A high-class family hotel. Table and service unsurpassed.
Write or call for terms.

Open For Business Feb. 15, 1906
Hotel Orena
N. W. Corner 7th and Hope St. Opposite Post Office
701 WEST SEVENTH
First Class Beautifully Furnished
T. Wiesendanger, Prop.

Hotel Alexandria
"A gem set in steel and marble."
The weary traveler will find quiet, restful comfort awaiting him at Hotel Alexandria
Open Monday, February 12th

HOTEL LANKERSHIM
SEVENTH AND BROADWAY.
Los Angeles' newest, largest and most beautifully furnished hotel.
300 rooms—150 baths—all conveniences.
Restaurant a la carte. Perfect cuisine.
COOPER & DAVIS, Lessees

The Leighton
A high-grade American-plan tourist hotel. 2127 West 6th. Faces south on Westlake Park. 110 outside rooms—four stories. Take West 7th cars. 10 minutes from Broadway.
F. A. CUTLER, Mgr.

Hotel Blaine
216 1-2 E. Fifth St.
Steam heat, private baths, hot and cold running water in every room. Rates reasonable.

Hotel Bellevue Terrace
Sixth and Figueroa
Rates, $30.00 Per Month and up.

Resorts

INFORMATION BUREAU
4TH FLOOR TIMES BLDG.
9 A.M. TO 6 P.M. OPEN DAILY

The TIMES FREE INFORMATION AND RESORT BUREAU is for the accommodation of those seeking recreation, rest and recuperation among sea shore and mountain resorts. Particulars are furnished regarding Hotels and Private Boarding-houses; their attractions, rates, etc. Photographs, circulars and transportation literature are kept on hand for inspection and distribution. Times readers can obtain here, in a few minutes, information that would take a week and in many instances longer to procure if they were compelled to write for it.

Only Forty Minutes Away

The Famous **HOTEL ARCADIA**
SANTA MONICA-BY-THE-SEA

All the Attractions and Amusements and Lowest Weekly and Monthly Rates of Any California Resort Hotel of its Class.

Address A. D. WRIGHT, Prop., Santa Monica

ARROWHEAD HOT SPRINGS

ONE OF THE WORLD'S GREAT HEALTH RESORTS.
RECUPERATION—REST—RECREATION.

Magnificent new hotel and bath-house now open. Delightfully located in foothills of San Bernardino Mountains.

Hottest curative springs known; 196 degrees. All kinds of baths scientifically given, including mud baths, Schott-Nauheim baths for heart disease, etc.

Agent Meets All Trains. Regular Automobile Service. Address for Particulars,
Travel and Hotel Bureau, 207 W. Third St., Los Angeles
Arrowhead Hot Springs Co., San Bernardino, Calif.

F. S. ROSE, Manager
The Most Beautiful and Healthful Spot in California

WHERE
Are the best Mud Baths?
Can I get cured of Rheumatism quickest?
Is Fairview Hot Springs?
Can I get full information?
Is 701 O. T. Johnson Building?
Is there a telephone? Home 5002
Main 1962.

ELSINORE Hot Springs and Lake View Hotel. Mud and hot mineral water baths excelled by none. For rates address C. S. TRAPHAGEN, Prop.

Relief Hot Springs
The modern hotel, newly renovated, provides every city convenience. The splendid diet and medicinal waters soon have their effect, and with absolute rest, health and strength soon return. For terms address Travel and Hotel Bureau, 207 W. Third st., Los Angeles, Cal., or Dr. Chas. E. Winslow, Medical Superintendent at Springs.
San Jacinto

Hotel Reynolds
RIVERSIDE, CAL.
Rooms at moderate prices, new and elegantly furnished. Steam heated. With or without baths. All outside rooms. Well located for permanent or transient.

THE BUNDY HOT SPRINGS
Located in Elsinore, Riverside county, Cal. Especially good for stomach, kidneys, rheumatism. Hotel and baths practically under same roof. No staging. Santa Fe. L. G. Maxwell, Prop.

HOTEL SIERRA MADRE. Foot of Mt. Wilson, overlooks famous San Gabriel Valley and Baldwin Ranch; 15 miles from Los Angeles. Mountain water; American cook. Tel. Main 41. Sierra Madre. City office, 207 W. Third st. S. C. COLLINS, Prop.

Railroads

Half Rates Sundays

SOUTHERN PACIFIC — SUNSET ROUTE — OGDEN & SHASTA ROUTES

From Los Angeles or Pasadena to any station east or south of Los Angeles and return to which the one way fare does not exceed $2.50. Minimum rate, 25 cents.

Also from any station to Los Angeles and return at the above rate within the above limit.

ROUND TRIP RATES AS FOLLOWS: Redlands, $2.05; Riverside, San Bernardino and Colton, $1.75; Ontario or Chino, $1.50; Pomona, $1.00; Covina, 70c; Santa Ana, $1.00; Anaheim, 80c; Newport Beach, $1.25. Correspondingly low rates to other points.

Good only on day of sale.

Tickets may be purchased and Information obtained at 261 South Spring Street, Cor. Third Street or at Arcade Depot.
Also agent Pasadena or any S. P. Agent.

Southern Pacific

SAN DIEGO EXCURSION
by Steamer February 2nd. Good for Thirty Days
$4.00 Round Trip
Hugh B. Rice Co., Agts., 218 W. Third St., Los Angeles, Cal. Both phones 392.

Pasadena Hotels.

THE RAYMOND
PASADENA
The grounds comprise seventy-five acres of beautiful lawns and flower gardens, and a very fine golf course. The hotel has 275 rooms and 125 bathrooms. It overlooks the whole San Gabriel Valley, with a magnificent view of the Sierra Madre Mountains. It is reached by both lines of the Pasadena electric cars, the Santa Fe, Southern Pacific and Salt Lake routes.
WALTER RAYMOND, Proprietor. M. C. WENTWORTH, Manager.

Hotel Alvarado
A select tourist and family hotel.
N.E. CORNER WESTLAKE PARK.
The Ideal Location
Convenient to theaters and shopping district. The comforts of a home. The conveniences of a hotel. W. R. CORWIN, Prop.

The Pickwick Apartments
833 SOUTH GRAND AVENUE
Just opened. Modern, one, two, three and four-room suites with buffet kitchens. Marshall & Stearns Company's Patented Wall Beds and Fixtures in every room. Rates reasonable. Call and inspect the most beautiful apartments in Southern California.

AT THE NATIONAL CAPITAL.

RATE BILL ATTRACTIVE.

Many Speakers Ready to Discuss the Subject.

Mr. Sibley Declares It Socialistic Legislation.

Bills Relating to California Interests—The Expee.

[BY T[illegible] ASSOCIATED PRESS—A.M.]

WASHINGTON, Feb. 1.—The discussion of the Railroad Rate Bill was taken up and prosecuted with vigor throughout the day. So many speakers have come to the front on this measure that the House agreed to meet at 11 o'clock hereafter until the debate is ended. The feature of the debate was the lengthy speech of Mr. Sibley of Pennsylvania, who arraigned the legislation with arguments of varied character, all of which tended to give his reasons for being unalterably opposed to the bill.

When he charged that the legislation was Socialistic in its nature and was a step toward government ownership and the dream of Bryan and Hearst, Mr. James of Kentucky asked what the reason was for the right-about-face of the Republican party in the direction of the Bryan leadership.

"I will gracefully place the responsibility on my colleague of broader shoulders," retorted Mr. Sibley. Mr. Sibley said he would advocate larger salaries for the members of the Interstate Commerce Commission, and would content himself with voting against the bill.

Mr. Knapp of New York spoke for the measure and Mr. Shackleford of Missouri, who advocated the Hearst bill last year, gave his reasons for supporting the present bill. A speech by Mr. Heflin of Alabama also favoring the bill concluded the day's debate.

The resolution of Mr. Burton of Ohio looking to the preservation of Niagara Falls was agreed to without discussion before proceeding to the discussion of the rate bill. The House also agreed to the resolution of Mr. Hepburn to meet at 11 o'clock each day during the debate on his bill.

Mr. Knapp of New York opened the rate-bill discussion, speaking for the bill.

Support of the bill was pledged by Mr. Shackleford of Missouri, who united with Mr. Lamar of Florida last session in a report on the Hearst bill. However, Mr. Shackleford will at the proper time move to include in the bill control of express companies and jurisdiction to regulate the long and short haul.

Contending that the commission sought authority over the long and short-haul problem, Mr. Shackleford threw in as a parenthesis: "I want to say this about the commission: It has rendered five decisions for the people every one against the railroads, and when it gets increased power—I am fearful what the result will be."

When Mr. Shackleford concluded, the floor was yielded to Mr. Sibley of Pennsylvania, who, taking a positive position against the bill, declared that, paraphrasing Horace Greeley, he would not say that all men are Socialists and anarchists who support it, "none the less, it can be truthfully said that every Socialist and anarchist indorses this measure."

Characterizing the new policy being inaugurated as "political rate-making and business by lawsuit," Mr. Sibley said: "Why should the government also fix the price of bread?" In Washington, he said, we are not without striking example of a government engaged in manufacturing and business.

THE PRINTING OFFICE.

In the Government Printing Office, he continued, the prices average from two to three times higher than the same work done by individuals, firms or corporations. At our navy yards the cost of building vessels had been greatly increased, he said, and the product was of a greatly inferior character, compared with that of contract work.

"It would seem," said Mr. Sibley, "we have at present in the Panama Canal an object lesson of sufficient magnitude to afford cause for deliberation."

Gleaned from conversation with members, he asserted, it was the settled belief that the canal must be built by private contract.

Reverting to the rate question, he granted there were abuses to be corrected, but asked how men could be held to stricter accountability than under the Elkins law against rebates.

"If there is a dereliction at present," he asked, "how will this measure prevent or cure future evasion of duty?"

At this point Mr. Sibley dictated a measure which he suggested could in ten lines cure the rebate evil. He would strike out all after the enacting clauses in the Hepburn bill and insert:

"That any corporation which shall give a secret rate or rebate to any individual, firm or corporation rendering to him or them a service on different terms or conditions than rendered to any other shipper under similar conditions, constitutes a crime; and that any official or employe who has guilty knowledge of such preference given to a shipper shall be regarded as a party to the crime, and that for such violation of statute there shall be a fine of not less than $10,000, nor more than $100,000, and not less than two years in the penitentiary, nor more than ten; and that any firm or individual, firm or corporation or any officer, employe or individual receiving such rebate or preferential, or having knowledge thereof, shall be equally guilty and punishable by infliction of the same penalty, and that one-half the fine exacted by the government shall go to the informer."

"APPLE OF DISCORD."

The proposed legislation, he said, was the apple of discord thrown among sister States. "This," he continued, "is the opening of Pandora's box, the sowing of the dragon's teeth. This is the breaking of the union and the ties of interdependence and the arrayal of section against section. State against State, city against city, town against town, and in place of the people cemented and bound together as a concrete whole by the ties which come through the close exchange of property we will have rankling festers in all portions of the body politic."

Mr. Sibley did not regard the bill as a worse measure than the Esch-Townsend bill. "That would be impossible," he added. "The one objectionable feature to me is the granting of power to fix prices to a political commission rather than a judicial determination by established courts of law." He gave notice that he should offer an amendment increasing the compensation of the president of the commission to $25,000 and of the commissioners to $15,000 a year. He hoped this would be adopted, "so that the President may have it within his power to select from among the highest and truest types of American citizenship those qualified by experience and wisdom and integrity to discharge the burdensome duties."

A resolution was agreed to at the instance of Chairman Tawney of the Appropriations Committee, calling on the Secretary of the Treasury for information as to the number of permanent annual appropriations which have been made during the past two years. It is stated that there were 220 such appropriations. Mr. Tawney has a bill pending to abolish all of them except such as are necessary because of existing trusts.

The House adjourned at 5 o'clock until tomorrow at 11 o'clock.

SENATE PROCEEDINGS.

SHIPPING BILL ON DECK.

[BY THE ASSOCIATED PRESS—P.M.]

WASHINGTON, Feb. 1.—The Senate today passed thirty or forty miscellaneous bills and gave several hours' time to the consideration of the Shipping Bill. Among the bills passed was one providing for a Delegate in Congress from Alaska and a number providing for lighthouses, revenue cutters and fish-culture stations. The greater part of the time devoted to the Shipping Bill was consumed by Mr. Penrose in a set speech in support of the measure.

Mr. Bacon said that he would be inclined to support the Shipping Bill if its operations were confined to granting aid in the way of liberal mail subsidies to steamship lines between ports of the United States and other ports with which there is no direct communication, such as, for instance, the ports of South America.

Mr. Spooner suggested that the bill would afford encouragement to only large concerns, for the reason that under its terms vessels would receive subsidies for only ten years. Such vessels would then come into competition with subsidized ships, with the inevitable result, as he thought, of forcing their sale to the larger companies operating subsidized vessels.

Mr. Gallinger acknowledged the force of the suggestion and intimated a willingness to amend the bill so as to meet the objection.

Mr. Carter, in a brief speech, expressed strong support of the bill, voicing the opinion that it would be indorsed by the entire Rocky Mountain region.

The Senate went into executive session, adjourning at 4:15 p. m. until tomorrow.

SUCCESSOR OF GEN. CHAFFEE.

Maj.-Gen. Bates Promoted to Lieutenant-General.

Signal Officer Greeley Raised to Major-General.

J. Franklin Bell to be Chief of Staff.

[BY THE ASSOCIATED PRESS—P.M.]

WASHINGTON, Feb. 1.—The President nominated Maj.-Gen. John C. Bates, at present chief of staff, to be Lieutenant-General, to succeed Maj.-Gen. Adna R. Chaffee (retired) today. He also nominated Brig.-Gen. W. A. Greeley, chief signal officer, to be major-general of the line, to succeed Gen. Bates as major-general; also Col. James Allen, to be presiding officer of the Signal Corps, to succeed Gen. Greeley.

It was further announced that Brig.-Gen. J. Franklin Bell, now in command of the infantry and cavalry school at Fort Leavenworth, Kan., would be appointed chief of staff to succeed Gen. Bates upon his retirement next April.

Lieut.-Gen. Chaffee was at the War Department today for the last time before his retirement, saying farewell to his friends. He is going to West Point to see his son, who is a cadet there, before leaving New York next Saturday for Santiago, Cuba, to assist in the location of the battle monuments there.

In connection with Gen. Bell's appointment, it was announced that he would become a major-general upon the assumption of his new duties as chief of staff. Gen. Bell is a native of Kentucky, and is a West Pointer, having entered the academy in 1874. He was 50 years old last month.

When he went to the Philippines, Gen. Bell was captain of the Seventh Cavalry, and was made chief officer soon after his arrival at Manila. In 1902 Bell was made a brigadier-general in the regular establishment, "jumping" an unprecedented number of his senior officers. He has been since his return to the United States stationed at Fort Leavenworth. Gen. Bell's appointment as chief of staff, of course, makes it impossible for Gen. MacArthur to fill that place, but it does not interfere with the execution of plans for the promotion of Gen. MacArthur to lieutenant-general in due course of time, when Lieut.-Gen. Bates retires April 14 next. Maj.-Gen. Corbin, who today relinquished the command of the Division of the Philippines, and who will arrive in San Francisco March 2, will succeed to the rank of lieutenant-general. He will proceed at once to St. Louis to take command of the Northern Department.

Congressman Hitt, the House veteran, who has been seriously ill.

MR. HITT IMPROVING.

WASHINGTON, Feb. 1.—Representative R. R. Hitt of Illinois, who has been ill at his home for more than a week past of a trouble with his heart, is reported to be improving, having passed the crisis of the disease. His recovery is now looked for.

SOUTHERN PACIFIC STATUS.

IS THERE "MERGER CASE?"

[BY DIRECT WIRE TO THE TIMES.]

WASHINGTON, Feb. 1.—[Exclusive Dispatch.] It is doubtful whether a resolution of inquiry as to the Southern Pacific Railroad Company's status with its auxiliary lines will be introduced in the House. The situation is this:

Several days ago a man called on the minority leader, Mr. Williams, and urged him to call for an inquiry into the Southern Pacific's relations with connecting roads. This man thought a case of merger could be developed. Mr. Williams referred the caller to the Democratic members of the Committee on Pacific Railways, with the suggestion that they take the subject up and see if there was ground for action. Mr. Finley of South Carolina is now going over the alleged evidence.

Other members of the committee who have looked into it are inclined to think the evidence too vague and general to warrant a resolution of inquiry. However, no decision has been reached, and there will be further careful investigation.

Today, some of the stocks were weak as the result of agitation of the Southern Pacific inquiry, and there were frantic appeals from New York to know what was going on in Congress.

ARMY AND NAVY BOARD.

DISCUSSING COAST DEFENSE.

[BY THE ASSOCIATED PRESS—P.M.]

WASHINGTON, Feb. 1.—The Joint Army and Navy Board, of which Secretary Taft is the head, and which was created to revise the plans projected by the Endicott Board for the National Coast Defence, met today to consider a final report. Upon the creation of the board, it was divided into subcommittees, each taking up a particular branch of the work, and these various committees have been at work ever since, inspecting, investigating and studying the defenses as they now exist in order that a detailed report might be made upon each.

The results of the observations of the subcommittees, together with recommendations, are embodied in one report, a draft of which was prepared for consideration at today's meeting.

FORAKER HAS VOTES IN ARIZONA'S FAVOR.

[BY DIRECT WIRE TO THE TIMES.]

WASHINGTON, Feb. 1.—[Exclusive Dispatch.] Those who are opposed to admitting Arizona and New Mexico as one State are depending upon the adoption of the Foraker amendment which provides that these two Territories shall vote separately upon the question. Senator Foraker claims he has sixteen Republican Senators who will vote for his amendment. They are Senators Perkins, Flint, Fulton, Nixon, Carter, Burkett, Alger, Burrows, Elkins, Gallegher, Heyburn, Hansborough, Platt, Clarke of Wyoming, Clapp and himself. One Democrat, Clark of Arkansas, it is said, will vote with the Republicans. Should these sixteen Republicans vote with the thirty-two Democrats the Foraker amendment would be adopted by a majority of eight. There are only eighty-nine Senators, and one of them, Burton, will not be present.

The programme is to report bill from committee Wednesday. There will be a minority report, the arguments and statistics for which are being prepared by Judge Doane, ex-United States Dist.-Atty. Morrison, Frank Stuart, Editor Miner and Mr. Packard, all of Arizona, who have been here some time making a hard fight against joint Statehood.

The Arizona fighters have succeeded in securing the sympathy of a large majority of eastern papers editorially which is having effect. The insurgents in House who stood to last and voted against the bill, are exerting all of their influence with the Senators to vote for Foraker's amendment. The fact that the night before the vote on the rule in the House, Babcock, the leader of the "insurgents," insisted he had fifty-six men solid and then wound up with thirty-six, causes advocates of Joint Statehood to doubt Foraker's assertion that he has sixteen Republican Senators who will vote for his amendment, but he points out the fact that Speaker Cannon will not have as much influence with Senators as they did with House insurgents.

For High Balls
Use a SPLIT of
Apollinaris
"RENDERS SPIRITS MORE WHOLESOME."

DEMOCRATIC SENATORS' CAUCUS.

CALL ISSUED FOR SATURDAY.

[BY THE ASSOCIATED PRESS—A.M.]

WASHINGTON, Feb. 1.—A call for a caucus of Democratic Senators to be held Saturday morning, was issued today. The chief subject to be considered is the Santo Domingo treaty. Several minority leaders said today that at the last session all but two of their number were pledged to oppose the treaty and these two were not in Washington at the time the pledges were obtained. The leaders believed the pledges are still in effect, and a caucus at this session was not needed. The Senators have been much concerned, however, by the action of Senator Patterson in supporting the administration. His attitude created surprise, and is responsible for the caucus call. It was stated he was informed, before beginning his speech yesterday, that there would be a party conference on the Dominican question, and urged not to make his position public before such conference.

So far as is known now, the Dominican question is the only one to be considered, but it is the intention to secure an agreement if possible to have caucuses on Statehood, Philippines, tariff and railroad-rate legislation.

CALIFORNIA INTERESTS.

SCHOOL FUND BILL PASSED.

[BY DIRECT WIRE TO THE TIMES.]

WASHINGTON, Feb. 1.—[Exclusive Dispatch.] A number of bills interesting to California were passed by the Senate today. They included the following:

Granting California 5 per cent. of the proceeds from the sale of public lands in the State for school-fund purposes.

To establish signal on the jetty at the entrance of the harbor at Humboldt Bay; for lightkeeper's dwelling at Point Bonita; for lighthouse and fog signal on Red Rock, in the upper part of San Francisco Bay; for light and fog signal at Point Cabrillo; for light and fog signal at Carquinez Strait; for purchase of additional strip of land eastward of lighthouse at Pigeon Point, and for tender for lighthouse service in Hawaiian and Pacific Island waters.

Representative Hays today introduced a bill for a lighthouse at Half Moon Bay. $10,000 is carried for that purpose. Mr. Hays's bill for a life-saving station at Half Moon Bay has passed the Senate, and the author said today that he expects it will pass the house.

Senator Perkins today reported from the Commerce Committee his bill for a lightkeeper's dwelling at Cape Mendocino station.

"CALIFORNIA AVENUE."

[BY DIRECT WIRE TO THE TIMES.]

WASHINGTON, Feb. 1.—[Exclusive Dispatch.] The District of Columbia Committee reported favorably Representative Hays's bill restoring the name of "California avenue" to the thoroughfare now known as "T" street. The bill was disapproved by the District Commissioners, but the entire California delegation made an appeal, and the name will undoubtedly be restored. The avenue runs through the fashionable residence district.

RECESSION OF YOSEMITE.

[BY DIRECT WIRE TO THE TIMES.]

WASHINGTON, Feb. 1.—[Exclusive Dispatch.] Frank Short of Fresno is expected here shortly to protest against the present terms of the Gillett resolution (accepting the recession of Yosemite Valley by California) in behalf of the Huntington interests, which project an electric line from Fresno to the park boundaries.

WASHINGTON BRIEFS.

Imports Double in Seven Years.

WASHINGTON, Feb. 1.—The imports into the United States have practically doubled in value in the last seven years, according to a bulletin issued by the Bureau of Statistics of the Department of Commerce and Labor. In the calendar year 1905, the imports aggregated in value $1,179,000,000, as against $635,000,000 in the calendar year 1898. The increase is distributed through all classes and practically all articles of merchandise.

LECTURES FOR CHARITY.

Fraulein Stolle Gives Art Discourse for Benefit of Good Shepherd Rescue Home.

Fraulein Antonie Stolle delivered her interesting lecture, "A Visit to Florence, the Cradle of the Florentine School," at Simpson Auditorium last night, for the benefit of the Good Shepherd Home.

Fraulein Stolle has devoted her life to the study of the old masters, their methods and the original coloring of their paintings, and her lecture was of the greatest interest, both to the students of art and to laymen.

The lecture was illustrated with a large number of beautiful lantern slides, part of them views of Florence, and part reproductions of old masterpieces.

Fraulein Stolle gave a brief review of Florentine history, mentioning the different men who contributed to the city's fame as the home of art, literature and science. She mentioned the great and beautiful friendship that existed between Giotto and Dante, the admiration which the artist had for the poet of letters. She spoke of the devoted men who had given their lives to the service of Christ, and by their piety had made Florence famous, St. Dominic, St. Francis of Assisi and Savonarola, and of Gallileo and his contributions to science.

The church of Santa Croce, the home of the Franciscan fathers, with its wonderful decorations by Giotto and other great masters, the monastery of San Marco, with its cell walls decorated by Michael Angelo, the cell of Savonarola, his portrait and the scene of his execution, were pictured and seemed to bring ancient Florence, with all its glories and sorrows, down to the present day.

Fraulein Stolle contrasted the care given by the ancient masters to their work, with the slipshod manner in which modern painters are inclined to rush through their work in order to turn out more pictures and thus increase their incomes.

Today order a sack of Capitol Flour Guaranteed the best.
CAPITOL MILLING CO.

TURNED THE BLACKFOOT LOOSE.

PITTSBURGH, Feb. 1.—[Exclusive Dispatch.] The whole Blackfoot Indian tribe was turned loose in the Academy of Science and Art last night, to the wonderment and delight of a large audience. The tribe in its ceremonials, songs, dances and costumes, was imprisoned in a phonograph and a biograph, until the hour for its release arrived. The "turning loose" was done by Oliver McClintock, a prominent young man of this city, who since 1900 has lived among the Blackfeet, seeking with notebook, camera and phonograph to preserve for history their voices, costumes, traditions and ceremonials. McClintock, who was formally adopted into the tribe, received but little help from the young men in his endeavors, but quickly enlisted the sympathies and aid of the old men of the tribe.

WHEN YOU HAVE A COLD ALWAYS TAKE
Chamberlain's Cough Remedy
It is famous for its current and can always be depended upon. It counteracts any tendency of a cold to result in pneumonia.
IT IS SAFE AND SURE.
Price 25c. Large size 50 cents.

ARNOLD
An ARROW
CLUETT, PEABODY & CO.
Makers of Cluett and Monarch Shirts.

THE Keeley Cure
1022 SOUTH FLOWER
Home Phone 938
Thousands have been cured of the liquor habit by the Keeley Cure. Let the Keeley save you. A simple, easy treatment, given with every convenience and comfort. Investigation invited.

MAKE HIM PROVE IT
MR. LONG CLAIMS THAT THE
Frank B. Long
PIANO
"UNEQUALED" IN TONE.

INDIAN and MEXICAN
Art Souvenirs
When you select souvenirs for yourself or your Eastern friends, choose something typical of this great Southwest. From every corner of Old Mexico we have gathered quaint and interesting art products, typical of the country and its people. Our special facilities for collecting these enable us to offer you the largest collection ever gathered in Los Angeles at prices far below those of the general curio dealer.
Navajo Indian Blankets, $6 to $12.
Beautiful Mexican Blankets, $5 to $30.
Arizona Indian Rugs, $6 up.
Mexican Photographs.
Old Spanish Daggers.
Old Aztec Idols.
Mexican Indian Jewelry.
Spanish Lace Mantillas (Shawls).
And hundreds of other beautiful, unusual things you cannot find elsewhere.
You are welcome to come—to look—it won't cost you anything.
MEXICAN INFORMATION BUREAU
W. T. Selleck, Mgr. 246-48 So. Spring St.

THE GREAT
Midwinter Carnival
AT VENICE, THE "DREAM CITY BY THE SEA.
The European and Oriental Exhibition will be thrown open to the public Sunday, Feb. 4th.

The Princess visits all the shows
And at each in favor grows;
"Ki-Ki" thinks she is a dear,
But she's so small he stands in fear,
For should he hurt her pretty hand
They'd put him out of Sunshine Land.

Don't miss hearing ELLERY'S FAMOUS BAND at the Venetian Gardens.
The GREAT EUROPEAN and ORIENTAL EXHIBITS in the EXPOSITION BUILDINGS are now open to the public.
Free Children's Playground and Outdoor Gymnasium.
The beautiful ST. MARK'S, fit for the most fastidious.
Direct car service from Fourth and Hill.

Less Than Three Days to Chicago
Golden State Limited
El Paso, Kansas City, St. Louis, Chicago and the East.
Leaving Los Angeles daily at 12:01 p. m.
The most approved and modern of Pullman equipment, without change to St. Louis and Chicago.
Modern 10-section tourist sleepers to Chicago.
Southern Pacific
Rock Island
Inquire of THOS. A. GRAHAM, Asst. Gen. Freight and Pass. Agt., Southern Pacific, 261 South Spring St., Cor. Third or any Southern Pacific Agent.

BOND'S BOSTON BROWN BREAD
When your pot of beans are ready, be sure a loaf of Bond's Boston Brown Bread is there to serve with them.
Bond's Boston Brown Bread is so good you'll exclaim over its goodness. Made of such choice materials it results in a very choice loaf.
We want the fifty thousand people who are eating Bond's "Golden" Bread every day to enjoy this other good loaf from the Bond ovens—Bond's Boston Brown Bread. A fine, large, rich, elegant loaf. Sold for ten cents at the grocers. Baked fresh every day.
Bond Bakeries—211 North Spring Street, 553 W. Fifth St.
Wholesale Plant—328-340 San Pedro Street.

Think
of having your home in instant touch with over 25,000 Sunset phones—all the resources of the city—for 5c a day.
Telephone Contract Dept., Main 67.
SUNSET T. & T. CO.

FRIDAY, FEBRUAR

WITHDRAW THE COSSACKS

Only Way to Keep the Peac at Vladivostok.

Funerals of Revolutionis Big Demonstration.

Over Thousand Dead Throw Into Lake Baikal.

[BY THE ASSOCIATED PRESS—P.M.]

VLADIVOSTOK, Tuesday, Jan. 30. The funerals of the thirty-two m who were killed by machine gu January 23 near the commandat house were held in solemn state ye terday. The interments were ma with full military honors. The canno on Tiger Hill thundered a salute, wh choirs composed of soldiers chante dirges.

Two immense processions, in whic were thousands of sailors, soldiers an civilians, carrying red flags and sing ing revolutionary songs and headed b the regimental bands, escorted th bodies to the cemetery. The servic was conducted by both Catholic an orthodox priests, and the coffins wer covered with wreaths bearing inscriptions as "To The Eternal Memo of The Martyrs and To The Eterna Shame of Their Assassins."

The funeral of Col Uremnoff, one o the three officers killed by the mu neers January 21, was held today.

The condition of the commander Gen. Selivatoff, who was wounded, improving.

The city is quiet.

A petition for the pa don of all the mutineers who retu voluntarily to their allegiance has been signed. It is indorsed by the members of the city administration, who are seeking to mediate, order to avoid further bloodshed. The petition will be forwarded by Ge Mistchenko to the Emperor.

In addition to the thirty-two m killed in the demonstration of twelfth-third of January, 400 were wounded. The machine guns were operated by officers. Fighting in the town continued for the following two days between the Cossacks and the revolutionists and mutineers, in which the Cossacks were unable to hold their own.

Col. Uremnoff was shot by the m in his own regiment.

Gen. Mode, who succeeded to th command, fearful of January 23 t withdraw the Cossacks and rele the prisoners.

January 27, the soldiers issued th following proclamation: "Comrade and Citizens: The city is now guarde by our volunteers, instead of by th Cossacks, which have been removed Let the fighting cease and order pre vail."

The city then calmed down.

SAWBONES TWO IN BIG TROUBLE

TOLEDO PHYSICIANS SUED FOR CONSPIRACY WITH DEATH.

Heirs of Deceased Woman Charge Drs. Townsend and Watson With Plotting to Commit Wholesale Bigamies, if Necessary, to Get Possession of Riches of Aged Widows.

[BY DIRECT WIRE TO THE TIMES.]

LIMA, O., Feb. 1.—[Exclusive Dispatch.] A sensation has been caused here by a suit brought against Dr. Irwin S. Townsend and Dr. Wilson G. Watson of Toledo, who are alleged to have formed a partnership for the purpose of marrying elderly widows in order to obtain their money after death.

The suit is brought by the heirs of Mrs. Mullerette Wheeler of this city, whom Dr. Watson married. The woman died, it is alleged, in an isolated room in a business block in Toledo, with no medical attention except that given her by Dr. Watson. Dr. Watson by the terms of his aged wife's will, was to receive her entire estate of $125,000, but under protest, it is said divided half of the money with the heirs of his wife's former husband.

When the heirs of the woman herself learned of this they employed a detective to obtain evidence, and the result is the sensational charge against the two physicians.

The complaint alleges that a conspiracy was hatched up between the two doctors to enter on a wholesale career of bigamy, if necessary, to gain their ends, and if possible, it is alleged their intended victims were only to be entrapped into mock marriages. For this purpose, it is further alleged, the two physicians agreed to seek the acquaintance only of wealthy widows who were aged and of weak mind.

Dr. Watson is said to have persuaded Mrs. Wheeler to accompany him to Canada in February of 1903, where the alleged marriage ceremony is declared to have taken place. Detectives are now said to be endeavoring to ascertain whether this marriage was genuine.

MRS. COREY LEAVES HOME.

Indications Seem to be That She Will Rejoin the Steel Trust's President.

[BY DIRECT WIRE TO THE TIMES.]

PITTSBURGH (Pa.) Feb. 1.—[Exclusive Dispatch.] Mrs. W. E. Corey, wife of the president of the Steel Corporation, today left the home of her husband's father, A. A. Corey, in North Braddock. The family refuses to divulge where Mrs. Corey was going, but later it was ascertained that she had driven to the Union Station, and had there taken a train for New York City. A large amount of baggage went with her, indicating that her stay in Gotham was to be a considerable one.

Mrs. A. A. Corey, mother of the Steel Trust's president, has been seriously ill with pneumonia. During her illness, the younger Mrs. Corey was devoted in her attentions to her mother-in-law, scarcely leaving her side. It is known that President Corey has been greatly touched by this evidence of his wife's devotion, and it is considered here that Mrs. Corey's trip to New York means a certain reconciliation with her husband.

It has been reported that the elder Mrs. Corey, as soon as she was able to travel, would accompany Mrs. W. E. Corey to California, but the report was denied by members of the family today.

WITHDRAW THE COSSACKS.

Keep the Peace

...tok.

...ionists

...own

...M.1

...$20.—

...o men

...e guns

...andahl's

...state yes-

...ere made

The cannon

...e salute, while

...soldiers chanted

...processions, in which

...civilians, carrying red flags and singing revolutionary songs and headed by the regimental bands, escorted the bodies to the cemetery. The service was conducted by both Catholic and orthodox priests, and the coffins were covered with wreaths bearing such inscriptions as "To The Eternal Memory of The Martyrs and To The Eternal Shame of Their Assassins."

The funeral of Col Uremnoff, one of the three officers killed by the mutineers January 22, was held today.

The condition of the commandant, Gen. Sellvanoff, who was wounded, is improving.

The city is quiet.

A great popular petition for the pardon of all the mutineers who return voluntarily to their allegiance has been signed. It is indorsed by the members of the city administration, who are seeking to mediate in order to avoid further bloodshed. This petition will be forwarded by Gen. Mistchenko to the Emperor.

In addition to the thirty-two men killed in the demonstration of the twenty-third of January, 400 were wounded. The machine guns were operated by officers. Pillage in the town continued for the following two days between the Cossacks and the revolutionists and mutineers, in which the Cossacks were unable to hold their own.

Col. Uremnoff was shot by the men in his own regiment.

Gen. Mode, who succeeded to the command, forced on January 26 to withdraw the Cossacks and release the prisoners.

January 27, the soldiers issued the following proclamation: "Comrades and Citizens: The city is now guarded by our volunteers, instead of by the Cossacks, which have been removed. Let the fighting cease and order prevail."

The city then calmed down.

SAWBONES TWO IN BIG TROUBLE.

TOLEDO PHYSICIANS SUED FOR CONSPIRACY WITH DEATH.

Heirs of Deceased Woman Charge Drs. Townsend and Watson With Plotting to Commit Wholesale Bigamies, if Necessary, to Get Possession of Riches of Aged Widows.

(BY DIRECT WIRE TO THE TIMES.)

LIMA (O.) Feb. 1.—[Exclusive Dispatch.] A sensation has been caused here by a suit brought against Dr. Irwin S. Townsend and Dr. Wilson G. Watson of Toledo, who are alleged to have formed a partnership for the purpose of marrying elderly widows in order to obtain their money after death.

The suit is brought by the heirs of Mrs. Mullerette Wheeler of this city, whom Dr. Watson married. The woman died, it is alleged, in an isolated room in a business block in Toledo, with no medical attention except that given her by Dr. Watson. Dr. Watson by the terms of his aged wife's will, was to receive her entire fortune of $125,000; but, under protest, it is said, divided half of the money with the heirs of his wife's former husband.

When the heirs of the woman herself learned of this they employed a detective to obtain evidence, and the result is the sensational charge against the two physicians.

The complaint alleges that a conspiracy was hatched up between the two doctors to enter on a wholesale career of bigamy, if necessary, to gain their ends, and if possible, it is alleged, their intended victims were only to be entrapped into mock marriages. For this purpose, it is further alleged, the two physicians agreed to seek the acquaintance, only of wealthy widows, who were aged and of weak mind.

Dr. Watson is said to have persuaded Mrs. Wheeler to accompany him to Canada in February of 1903, where the alleged marriage ceremony is declared to have taken place. Detectives are now said to be endeavoring to ascertain whether this marriage was genuine.

MRS. COREY LEAVES HOME.

Indications Seem to be That She Will Rejoin the Steel Trust's President.

(BY DIRECT WIRE TO THE TIMES.)

PITTSBURGH (Pa.) Feb. 1.—[Exclusive Dispatch.] Mrs. W. E. Corey, wife of the president of the Steel Corporation, today left the home of her husband's father, A. A. Corey, in North Braddock. The family refused to divulge where Mrs. Corey was going, but later it was ascertained that she had driven to the Union Station, and had there taken a train for New York City. A large amount of baggage went with her, indicating that her stay in Gotham was to be a considerable one.

Mrs. A. A. Corey, mother of the Steel Trust's president, has been seriously ill with pneumonia. During her illness, the younger Mrs. Corey was devoted in her attentions to her mother-in-law, scarcely leaving her side. It is known that President Corey has been greatly touched by this evidence of his wife's devotion, and it is considered here that Mrs. Corey's trip to New York means a certain reconciliation with her husband.

It has been reported that the elder Mrs. Corey, as soon as she was able to travel, would accompany Mrs. W. E. Corey to California, but the report was denied by members of the family today.

$1.00 Daily Prize

$1.00 merchandise order to the best letter written to the Office Boy each day.

If you possessed five dollars, gold,
And I, three silvers bright,
I'd "go you one" to shop and get
Rare values "out of sight."
You'd go to half the stores in town,
But I, to "Whiskers" good;
Would gold or silver get the snap?
Of course the "Silverwood."
SEE MORE.

Don't forget that our annual clearance sale of tailoring is now in progress. $5.00 discount on suits, blue and black not included.

F. B. Silverwood
221 South Spring St.
Broadway and Sixth St.

S. Nordlinger & Son ESTABLISHED 1869
THE
Oldest Diamond House
IN
Southern California
323 So. Spring St.

BETTER SELECT TODAY
YOUR VALENTINES.
Supply here is large and varied, but it won't last long.
Ask to see "Baby Mine."
FORD SMITH & LITTLE CO.,
313 South Broadway.

THEY TOAST CHOATE.

Foremost Canadians Unite in Doing Public Honor to Distinguished American.

(BY DIRECT WIRE TO THE TIMES.)

OTTAWA (Ont.) Feb. 1.—[Exclusive Dispatch.] Hon. Joseph Choate, a guest at the Canadian Club banquet tonight, was given a most cordial welcome by Earl Grey, Governor-General of Canada, and by the Premier, Sir Wilfred Laurier.

Earl Grey said that despite the mourning for the death of the Queen, he felt she would be pleased to have him attend a banquet out of courtesy to this distinguished United States visitor.

Sir Wilfred affirmed that the signs were apparent that war could never occur between Great Britain and the United States. In proposing the health of Mr. Choate he gave him credit for being chiefly instrumental in bringing about this happy relationship.

Mr. Choate urged the cultivation of friendship in both countries. He declared Cecil Rhoades had done much to suppress the feeling of provincialism in England, her colonies and the United States. He praised the United Empire loyalists and said that scant justice had yet been done them by America. The romantic history of Canada written by Parkman had charmed him in his boyhood, but now was its magical period. Truly the twentieth century was the century of Canada.

AFTER SICKNESS

The Owl Drug Company Tells How to Regain Strength.

"Owing to the changeable climate and unseasonable weather, there has been a good deal of sickness in Los Angeles during the past few weeks," said a member of the above firm, "and we want to say to the people of Los Angeles that the one thing to aid recovery after sickness is to give the patient a blood-building and strength-restoring tonic, one that will create an appetite and give strength to every organ of the body."

"Now," continued he, "from an intimate knowledge of almost every medicine on the market, we do not believe there is another remedy in the country equal to our delicious cod liver oil preparation, Vinol, for this purpose."

"Vinol is not a patent medicine, as everything in it is named on the back label of every bottle; it contains every one of the body-building, medicinal elements of cod liver oil, actually taken from fresh cod's livers, but without a drop of the system-clogging oil to upset the stomach and retard its work.

"It acts directly on the stomach, tones up the digestive organs, creates a healthy appetite, makes pure, rich, red blood, healthy flesh and muscle tissue and creates strength for every organ in the body.

"Mr. Edgar A. Howe, of Concord, N. H., says that after a long, severe sickness he was weak and emaciated, all tonics seemed of no avail, but Vinol restored in a marvelous manner, health, strength and appetite.

"If Vinol fails to build up the run-down and convalescent, give new life and strength to the aged, cure stomach troubles, hard colds and hanging on coughs, we cheerfully refund every dollar paid us for it." The Owl Drug Co., 320 South Spring Street.

The Broadway Department Store

BROADWAY, COR. FOURTH AVENUE WITH PROPRIETOR. LOS ANGELES.

Bargain - Friday No. 319

Remnants---Odd Lots---Broken Lines

Accumulation FROM THE January Clearance—Great Opportunities to Save

Pure Food Groceries

FRIDAY SAVINGS

Scan the list of Specials we quote for Friday and compare with prices asked by the trust grocery stores, and you'll see the reason for the great popularity of our grocery section. Phone your orders if you can't come—Sth, both lines.

Choice Fard dates, regular price 12½c. Today, the pound	7c
Comb honey, new fancy water white, pound combs on sale today, ea	14c
Choicest evaporated apricots regular price 15c. Today, the lb	13c
Jordan shelled almonds; regular 40c grade; on sale today, the pound	39c
Fancy Eastern Little Pig hams, 8 to 12 lbs. each. Today, the lb	13c
3 in 1 Armour's "Happy Day" for laundry. Today, 15 bars for	25c
Liebig's Domestic Extract of Beef, 1-oz jars. Today, each	25c
California grafted olives, in quart glass jars. Today, the jar	24c
Armour's corned and roast beef, lb. cans; regular 15c cans. Today, each	10c
Booth's Select Mustard Sardines, ½ lb. cans, large. Today, each	9c
National Biscuit Co.'s Saratoga Salted Wafers. (Others sell for 20c. Today, the package	13c
Choice Mission Figs regular price 2 lbs. for 25c. Today, 5 lbs. for	19c

Women's Oxfords and Sandals 98c

ABOUT 200 PAIRS—GOOD $2.00 ONES.....

Bargain-Friday we offer about 200 pairs of women's oxfords and strap sandals; oxfords are of bright patent colt in Gibson tie styles; others of vici kid in Blucher effects; all have dressy toe shapes; hand turned soles; Cuban heels; the sandals are in two and three-strap effects, made of bright patent and fine glace kid; styles suitable for evening and house wear; plain toes; Cuban or French heels; excellent range of sizes; unequalled values at $2.00. They'll go quickly at this price Friday. While they last, 98c.

Men's $3.00 Shoes $1.39

FACTORY DAMAGED.....

A small assortment of men's Goodyear welted sole shoes; slightly factory damaged; these are made of bright patent colt skin; vici kid and box calf; lace, congress and Blucher styles; very latest toe shapes; many ultra-fashionable styles suitable for young men's wear; the range of sizes is a good one; regular $3.00 values; if you can find your fit in this, it's a bargain you can't afford to overlook; the pair, $1.39.

Women's Fine Corset Covers 25c

LACE TRIMMED, VALUES TO 49c.....

Women's corset covers; made of cambric and longcloth; prettily trimmed with Val. lace; some have high necks and square yokes of embroidery insertions and beads; regular values up to 49c. Bargain-Friday, each, 25c.

Women's 39c Cambric Skirts 29c

Women's cambric skirts, assorted lengths; trimmed with heavy torchon laces in various patterns; actual 39c values. On sale Friday, each, 29c.

Good 50c Girdles 25c

A broken line of women's girdles; made of linen and satin flounced tape; come in pink, blue and white; sizes from 18 to 25; these are regular 50c values. On sale Bargain Friday only. Choice, each, 25c.

Children's $1.25 Gowns 75c

Children's gowns, made of outing flannel and daisy cloth; round and square yokes; finished with ruffle; silk button hole stitched edge; and then there are Bishop styles; they come in plain white, pink and blue, and white stripes; sizes 4 to 14; regular values, $1.25. Friday, each, 75c.

Remnants of 10c Swiss 5c

Mill remnants of fancy swiss; 36 inches wide—lengths from 2 to 10 yards; small dots, figures, and stripes mostly; slightly damaged; actual 10c quality. On sale Bargain-Friday, third floor, drapery department, the yard, 5c.

Short lengths of fancy cretonne and silkolines; quality suitable for covering comforters, etc.; values in the lot to 15c. On sale Bargain-Friday, third floor, the yard 7½c

Fancy colored table oil cloth, 46 inches wide; limit 3 yards to a customer; none delivered and no phone orders; actual 20c grade. Friday, the yard 10c

$6 Table Covers $2.98

Heavy tapestry table covers; 2 yards square; Oriental and floral designs; slightly soiled; values in the lot up to $6.00. Bargain-Friday, third floor, each, $2.98.

$1.50 Curtains 98c

Cross striped madras curtains; 40 inches wide and 3 yards long; tassel fringed ends; good colors; actual $1.50 values. On sale Bargain-Friday, third floor, the pair, 98c.

35c Japanese Matting 12½c

Fine Japanese matting; 36 inches wide; carpet patterns; lengths from 3 to 10 yards; values up to 35c. On sale Bargain-Friday, third floor, the yard, while it lasts, 12½c.

Made Veils

$1.25 Values

69c

Made veils; 1 1-2 yards; good quality chiffon; in white, black and all colors; hemstitched and embroidered borders; regular 98c and $1.25 values. Bargain-Friday, each 69c

Women's stocks; of silk embroidered and drawn work effects; also mercerized material with chiffon tabs; good 35c values. Bargain-Friday, each 19c

Oriental net top laces, in white, cream and ecru; well worked patterns; edges to 3 inches; pretty bands to 2 1-2 inches; all good 35c values. Today, the yard 15c

Imported Val. and Mechlin laces, edges and insertions; widths to 2 1-2 inches wide; would be cheap at $1.25; sold by the dozen yards only. The doz., Friday 75c

Silk and Velvet Remnants

One-third to One-half Less than Regular

Remnant lengths of desirable silks, such as Louisines, Messalines, chiffon taffetas, pongees and peau de soie. Plain colors and a large assortment of blacks; also fancy silks in waist, skirt, suit and coat lengths. Newest colorings and designs included in this lot. On sale Bargain-Friday at 1-3 to 1-2 less than regular.

$1.00 Taffetas 59c

36-inch taffeta silk in the wanted colors; also black and white; soft finish; serviceable weight for suits, drop skirts or linings; positive $1.00 grade. On sale Bargain-Friday, the yard, 59c.

$1.25 Peau de Soie 88c

36-inch black peau de soie; soft, mellow finish; the kind that will not muss; a grade that sells about town at $1.25. On sale Bargain-Friday, at the silk counter, main floor, choice, the yard, 88c.

Scotch suitings in neat mixtures, stripes and checks; all popular colors; serviceable for street suits or school wear; regular 50c and 60c grades. On sale today, the yard 34c

Mohair suitings; fine Sicilian weave; lustrous finish; a quality that sheds the dust; all desirable colors, including late spring shades; 44 inches wide; $1.00 quality, the yard 69c

20c Lining Remnants 3c

1 to 5 yards of percalines; glass cloths and crinolines; some 36 inches wide; values up to 20c yard. Bargain-Friday, the yard, 3c.

Men's Drawers 39c

SCRIVEN'S 75c GRADE.....

Scriven's drawers, for men; made of heavy grade jeans; elastic seams; cuffs at ankles; always sell at 75c; Bargain-Friday, all sizes, pair, 39c.

Men's 50c Shirts 39c

Men's work shirts, with negligee collars; made of drill and chambray; also golf styles of madras and percales; separate or attached cuffs; all sizes—14½ to 17; regular 50c values; each 50c.

50c & 75c Suspenders 25c

Men's silk suspenders, with strong leather ends; plain or fancy colors; one pair each in fancy boxes; 50c and 75c values; Bargain-Friday, the pair, 25c.

50c Belts 10c

Men's carved leather belts, with nickel buckles; always sell at 50c; today, choice, each, 10c.

Men's silk neckwear, various styles; bows, string or puff; good 15c and 25c values; assorted patterns; today, each 5c

Big Bargains For Friday

IN THE ANNEX

Women's made veils, of fancy mesh, finished with rows of chenille dots. These come in black and colors; 1½ yards long. Actual 50c values. On sale Bargain-Friday, in the annex, each, 19c.

5c Collar Tops 2c

Embroidered collar tops, in white and ecru; also mercerized collar tops, hemstitched; good values at 5c. On sale Bargain-Friday, in the annex, each, 2c.

25c Collar Tops 10c

Prettily embroidered collar tops, in plain white and colors; dainty designs; regular values to 25c. On sale Friday, in the annex, choice, each, 10c.

Pretty Val. edges, white only; good patterns; splendid values at 15c. On sale Friday, in the annex, the dozen yards 6c

Black laces, up to 8 inches wide; chantilly and escurial patterns; values to 25c. Friday, in the annex, the yard 5c

Normandy Val. laces in edges and insertions; widths to 4 inches; many matched sets; good 10c values; in annex, yd 10c

3000 Yards New Embroideries 15c

WIDTHS TO 12 INCHES—VALUES TO 50c.....

Fully 3000 yards of new embroideries, in widths to 12 inches; well-worked patterns on sheer quality cambric and nainsook; also some Swiss, blind and openwork designs; unusual values to 50c. On sale Bargain-Friday, in the annex, the yard, 15c.

Narrow embroidery medallions, beadings and insertions. Widths to 2½ inches; durable edges; well-worked designs; real values to 15c; Friday in the annex, the yard ... 5c

Art denim pillow tops; stamped for embroidering; floral and conventional designs; well worth 25c; on sale in the annex Bargain-Friday at the special price of, each 9c

Men's Collars 2½c

15 AND 25c VALUES.....

Men's linen collars, including Earl & Wilson, Arrow and Silver brands; good styles; some sizes missing; regular 15c and 25c values; Bargain-Friday, each, 2½c.

10c Hosiery 5c

Men's fast black cotton sox, seamless; all sizes; regular price 10c; Bargain-Friday, the pair, 5c.

Men's Shirts 15c

25c AND 35c VALUES.....

Men's work shirts, of good strong materials; light or dark colors; all sizes; regular 20c and 35c values; Bargain-Friday, each, 15c.

Boys' 19c Caps 10c

Boys' caps, made from good wool materials; golf, yacht and automobile styles; neat patterns; well lined; regular 19c values; on sale Bargain-Friday, second floor, each, 10c.

Lucas Paints

Painters used to think no paint as good as hand-mixed.
Lucas Paints have changed their opinions.
They spread easily and cover thoroughly, look better, wear longer, and save a lot of time.
The work is more satisfactory all around.
Ask your dealer.
John Lucas & Co Philadelphia

The Fat Boy in Pickwick

never enjoyed a refreshing and delicious dish of ice cream. This is only made in perfection on this side of the water, and at no place so rich and toothsome as here. Children thrive on it, and dyspeptics and invalids can assimilate it when they can eat nothing else. Our ice cream in all flavors is a favorite with all.

MAPLE GROVE CREAMERY,
8th and Towne Ave.
Sunset Main 2617; Home 904.

San Francisco Office
Los Angeles Times
Room 41, Chronicle Building. Telephone Main 1474
Advertisements and Subscriptions Received
Angelenos and others visiting San Francisco will find copies of The Times on file for several months back and are welcome to call and read them.
ARTHUR L. FISH,
Representative

HIGH GRADE WINES
AT POPULAR PRICES
If it's a question of quality at the prices quoted, you will be well suited
Claret, 60c per gal. Port, 60c per gal.
Five to twenty-year-old Sherry, Angelica, Malaga, Tokay, Muscatel, from 75c to $1.50 per gallon.
EDW. GERMAIN WINE CO.
635 South Main St.
Sunset Main 919 Home Ex. 919

3000 Hats

One Price

FLOWERS
ROSES
American Beauties
VIOLETS
Fresh Every morning.
Carnations—Easter Lilies
WOLFSKILL'S 208 WEST SECOND

WITHDRAW THE COSSACKS.

Only Way to Keep the Peace at Vladivostok.

Funerals of Revolutionists Big Demonstration.

Over Thousand Dead Thrown Into Lake Baikal.

[BY THE ASSOCIATED PRESS—P.M.]

VLADIVOSTOK, Tuesday, Jan. 30.—The funerals of the thirty-two men who were killed by machine guns January 22 near the commandant's house were held in solemn state yesterday. The interments were made with full military honors. The cannon on Tiger Hill thundered a salute, while choirs composed of soldiers chanted dirges.

Two immense processions, in which were thousands of sailors, soldiers and civilians, carrying red flags and singing revolutionary songs and headed by the regimental bands, escorted the bodies to the cemetery. The service was conducted by both Catholic and orthodox priests, and the coffins were covered with wreaths bearing such inscriptions as "To The Eternal Memory of The Martyrs and To The Eternal Shame of Their Assassins."

The funeral of Col. Uremnoff, one of the three officers killed by the mutineers January 22, was held today.

The condition of the Commandant, Gen. Sellvanoff, who was wounded, is improving.

The city is quiet.

A great popular petition for the pardon of all the mutineers who return voluntarily to their allegiance has been signed. It is indorsed by the members of the city administration, who are seeking to mediate in order to avoid further bloodshed. This petition will be forwarded by Gen. Mistchenko to the Emperor.

In addition to the thirty-two men killed in the demonstration of the twenty-third of January, 400 were wounded. The machine guns were operated by officers. Fighting in the town continued for the following two days between the Cossacks and the revolutionists and mutineers, in which the Cossacks were unable to hold their own.

Col. Uremnoff was shot by the men in his own regiment.

Gen. Mode, who succeeded to the command, agreed on January 26 to withdraw the Cossacks and release the prisoners.

January 27, the soldiers issued the following proclamation: "Comrades and Citizens: The city is now guarded by your volunteers instead of by the Cossacks, which have been removed. Let the fighting cease and order prevail."

The city then calmed down.

SAWBONES TWO IN BIG TROUBLE.

TOLEDO PHYSICIANS SUED FOR CONSPIRACY WITH DEATH.

Heirs of Deceased Woman Charge Drs. Townsend and Watson With Plotting to Commit Wholesale Bigamies, If Necessary, to Get Possession of Riches of Aged Widows.

[BY DIRECT WIRE TO THE TIMES.]

LIMA (O.) Feb. 1.—[Exclusive Dispatch.] A sensation has been caused here by a suit brought against Dr. Irwin S. Townsend and Dr. Wilson G. Watson of Toledo, who are alleged to have formed a partnership for the purpose of marrying elderly widows in order to obtain their money after death. The suit is brought by the heirs of Mrs. Mulferetta Wheeler of this city, whom Dr. Watson married. The woman died, it is alleged, in an isolated room in a business block in Toledo, with no medical attention except that given her by Dr. Watson. Dr. Watson by the terms of his aged wife's will, was to receive her entire fortune of $124,000; but under protest, it is said, divided half of the money with the heirs of his wife's former husband.

When the heirs of the woman herself learned of this they employed a detective to obtain evidence, and the result is the sensational charge against the two physicians.

The complaint alleges that a conspiracy was hatched up between the two doctors to enter on a wholesale career of bigamy, if necessary, to gain their ends, and if possible, it is alleged, their intended victims were only to be entrapped into mock marriages. For this purpose, it is further alleged, the two physicians agreed to seek the acquaintance, only of wealthy widows, who were aged and of weak mind.

Dr. Watson is said to have persuaded Mrs. Wheeler to accompany him to Canada in February of 1903, where the alleged marriage ceremony is declared to have taken place. Detectives are now said to be endeavoring to ascertain whether this marriage was genuine.

MRS. COREY LEAVES HOME.

Indications Seem to be That She Will Rejoin the Steel Trust's President.

[BY DIRECT WIRE TO THE TIMES.]

PITTSBURGH (Pa.) Feb. 1.—[Exclusive Dispatch.] Mrs. W. E. Corey, wife of the president of the Steel Corporation, today left the home of her husband's father, A. A. Corey, in North Braddock. The family refused to divulge where Mrs. Corey was going, but later it was ascertained that she had driven to the Union Station, and had there taken a train for New York City. A large amount of baggage went with her, indicating that her stay in Gotham was to be a considerable one.

Mrs. A. A. Corey, mother of the Steel Trust's president, has been seriously ill with pneumonia. During her illness, the younger Mrs. Corey was devoted in her attentions to her mother-in-law, scarcely leaving her side. It is known that President Corey has been greatly touched by this evidence of his wife's devotion, and it is considered here that Mrs. Corey's trip to New York means a certain reconciliation with her husband.

It has been reported that the elder Mrs. Corey, as soon as she was able to travel, would accompany Mrs. W. E. Corey to California, but the report was denied by members of the family today.

$1.00 Daily Prize

$1.00 merchandise order to the best letter written to the Office Boy each day.

If you possessed five dollars, gold,
And I, three silvers bright,
I'd "go you one" to shop and get
Rare values "out of sight."
You'd go to half the stores in town,
But I, to "Whiskers" good;
Would gold or silver get the snap?
Of course the "Silverwood."

SEE MORE.

Don't forget that our annual clearance sale of tailoring is now in progress. $1.50 discount on suits, blue and black not included.

F. B. Silverwood
221 South Spring St.
Broadway and Sixth St.

S. Nordlinger & Son ESTABLISHED 1880
THE
Oldest Diamond House
IN
Southern California
323 So. Spring St.

BETTER SELECT TODAY

YOUR VALENTINES. Supply here is large and varied, but it won't last long.

Ask to see "Baby Mine."

FORD SMITH & LITTLE CO.,
313 South Broadway.

THEY TOAST CHOATE.

Foremost Canadians Unite in Doing Public Honor to Distinguished American.

[BY DIRECT WIRE TO THE TIMES.]

OTTAWA (Ont.) Feb. 1.—[Exclusive Dispatch.] Hon. Joseph Choate, a guest at the Canadian Club banquet tonight, was given a most cordial welcome by Earl Grey, Governor-General of Canada, and by the Premier, Sir Wilfred Laurier.

Earl Grey said that despite the mourning for the death of the Queen, he felt she would be pleased to have him attend a banquet out of courtesy to this distinguished United States visitor.

Sir Wilfred affirmed that the signs were apparent that war could never occur between Great Britain and the United States. In proposing the health of Mr. Choate he gave him credit for being chiefly instrumental in bringing about this happy relationship.

Mr. Choate urged the cultivation of friendship in both countries. He declared Cecil Rhodes had done much to suppress the feeling of provincialism in England, her colonies and the United States. He praised the United Empire loyalists and said that scant justice had yet been done them by America. The romantic history of Canada written by Parkman had charmed him in his boyhood, but now was its magical period. Truly the twentieth century was the century of Canada.

AFTER SICKNESS

The Owl Drug Company Tells How to Regain Strength.

"Owing to the changeable climate and unseasonable weather, there has been a good deal of sickness in Los Angeles during the past few weeks," said a member of the above firm, "and we want to say to the people of Los Angeles that the one thing to aid recovery after sickness is to give the patient a blood-building and strength-restoring tonic, one that will create an appetite and give strength to every organ of the body."

"Now," continued he, "from an intimate knowledge of almost every medicine on the market, we do not believe there is another remedy in the country equal to our delicious cod liver oil preparation, Vinol, for this purpose."

"Vinol is not a patent medicine, as everything in it is named on the back label of every bottle; it contains every one of the body-building, medicinal elements of cod liver oil, actually taken from fresh cod's livers, but without a drop of the system-clogging oil to upset the stomach and retard its work.

"It acts directly on the stomach, tones up the digestive organs, creates a healthy appetite, makes pure, rich, red blood, healthy flesh and muscle tissue and creates strength for every organ in the body.

"Mr. Edgar A. Howe, of Concord, N. H., says that after a long, severe sickness he was weak and emaciated, all tonics seemed of no avail, but Vinol restored in a marvelous manner, health, strength and appetite.

"If Vinol fails to build up the run-down and convalescent, give new life and strength to the aged, cure stomach troubles, hard colds and hanging on coughs, we cheerfully refund every dollar paid us for it." The Owl Drug Co., 320 South Spring Street.

The Broadway Department Store
Broadway, cor. Fourth Los Angeles Avenue 14th Prohibition

Bargain - Friday No. 319

Remnants---Odd Lots---Broken Lines

Accumulation FROM THE January Clearance—Great Opportunities to Save

Pure Food Groceries
FRIDAY SAVINGS

Scan the list of Specials we quote for Friday and compare with prices asked by the trust grocery stores, and you'll see the reason for the great popularity of our grocery section. Phone your orders if you can't come—28, both lines.

Choice Fard dates, regular price 12½c. Today, the pound 7c

Comb honey, new fancy white, pound combs on sale today, ea. 14c

Choicest evaporated apricots, regular price 15c. Today, the lb. 13c

Jordan shelled almonds; regular 40c grade; on sale today, the lb. 39c

Fancy Eastern Little Pig hams, 5 to 12 lbs. each. Today, the lb. 13c

P. & G. Armour's "Happy Day," for laundry. Today, 25c 11 bars for

Liebig's Domestic Extract of Beef, 2-oz. jars. Today, each 25c

California green olives, in quart glass jars. Today, the jar 24c

Armour's corned and roast beef, 1-lb. cans; regular 15c cans. Today, each 10c

Booth's Select Mustard sardines, ½-lb. cans, large. Today, each 9c

National Biscuit Co.'s Saratoga Salted Wafers, others sell for 25c. Today, the package 13c

Choice Mission Figs, regular price 2 lbs. for 25c. Today, 5 lbs. for 19c

Women's Oxfords and Sandals 98c
ABOUT 200 PAIRS—GOOD $2.00 ONES

Bargain Friday we offer about 200 pairs of women's oxfords and strap sandals; oxfords are of bright patent colt in Gibson tie styles; others of vici kid in Blucher effects; all have dressy toe shapes; hand turned soles; Cuban heels; the sandals are in two and three-strap effects, made of bright patent and fine glace kid; styles suitable for evening and house wear; plain toes; Cuban or French heels; excellent range of sizes; unequalled values at $2.00. They'll go quickly at this price Friday. While they last, 98c.

Men's $3.00 Shoes $1.39
FACTORY DAMAGED

A small assortment of men's Goodyear welted sole shoes; slightly factory damaged; these are made of bright patent colt skin; vici kid and box calf; lace, congress and Blucher styles; very latest toe shapes; many ultra-fashionable styles suitable for young men's wear; the range of sizes is a good one; regular $3.00 values; if you can find your fit in this, it's a bargain you can't afford to overlook; the pair, $1.39.

Women's Fine Corset Covers 25c
LACE TRIMMED, VALUES TO 49c

Women's corset covers; made of cambric and longcloth; prettily trimmed with Val. lace; some have high necks and square yokes of embroidery insertions and tucks; regular values up to 49c. Bargain Friday, each, 25c.

Women's 39c Cambric Skirts 29c

Women's cambric skirts, assorted lengths; trimmed with heavy torchon laces in various patterns; actual 39c values. On sale Friday, each, 29c.

Good 50c Girdles 25c

A broken line of women's girdles; made of linen and satin finished tape; come in pink, blue and white; sizes from 18 to 25; these are regular 50c values. On sale Bargain Friday only. Choice, each, 25c.

Children's $1.25 Gowns 75c

Children's gowns, made of outing flannel and daisy cloth; round and square yokes, finished with ruffle; silk button hole stitched edge; and then there are Bishop styles; they come in plain white, pink and blue, and white stripes; sizes 4 to 14; regular values, $1.25. Friday, each, 75c.

Remnants of 10c Swiss 5c

Mill remnants of fancy swiss; 36 inches wide—lengths from 2 to 10 yards; small dots, figures, and stripes mostly; slightly damaged; actual 10c quality. On sale Bargain-Friday, third floor, drapery department, the yard, 5c.

Short lengths of fancy cretonne and silkolines; quality suitable for covering comforters, etc.; values in the lot to 15c. On sale Bargain-Friday, third floor, the yard 7½c

$6 Table Covers $2.98

Heavy tapestry table covers; 2 yards square; Oriental and floral designs; slightly soiled; values in the lot up to $6.00. Bargain-Friday, third floor, each, $2.98.

Fancy colored table oil cloth, 46 inches wide; limit 3 yards to a customer; none delivered and no phone orders; actual 20c grade. Friday, the yard 10c

$1.50 Curtains 98c

Cross striped madras curtains; 40 inches wide and 3 yards long; tassel fringed ends; good colors; actual $1.50 values. On sale Bargain-Friday, third floor, the pair, 98c.

35c Japanese Matting 12½c

Fine Japanese matting; 36 inches wide; carpet patterns; lengths from 3 to 10 yards; values up to 35c. On sale Bargain-Friday, third floor, the yard, while it lasts, 12 1-2c.

Made Veils
$1.25 Values
69c

Made veils; 1 1-2 yards; good quality chiffon; in white, black and all colors; hemstitched and embroidered borders; regular 98c and $1.25 values. Bargain-Friday, each 69c

Women's stocks; of silk embroidered and drawn work effects; also mercerized material with chiffon tabs; good 35c values. Bargain-Friday, each 19c

Oriental net top laces, in white, cream and ecru; well worked patterns; edges to 9 inches; pretty bands to 2 1-2 inches; all good 35c values. Today, the yard 15c

Imported Val. and Mechlin laces, edges and insertions; widths to 2 1-2 inches wide; would be cheap at $1.25; sold by the dozen yards only. The doz., Friday 75c

Silk and Velvet Remnants
One-third to One-half Less than Regular

Remnant lengths of desirable silks, such as Louisines, Messalines, chiffon taffetas, pongees and peau de soie. Plain colors and a large assortment of blacks; also fancy silks in waist, skirt, suit and coat lengths. Newest colorings and designs included in this lot. On sale Bargain-Friday at 1-3 to 1-2 less than regular.

$1.00 Taffetas 59c

36-inch taffeta silk in the wanted colors; also black and white; soft finish; serviceable weight for suits, drop skirts or linings; positive $1.00 grade. On sale Bargain-Friday, the yard, 59c.

$1.25 Peau de Soie 88c

36-inch black peau de soie; soft, mellow finish; the kind that will not muss; a grade that sells about town at $1.25. On sale Bargain-Friday, at the silk counter, main floor, choice, the yard, 88c.

Scotch suitings in neat mixtures, stripes and checks; all popular colors; serviceable for street suits or school wear; regular 50c and 60c grades. On sale today, the yard 34c

Mohair suitings; fine Sicilian weave; lustrous finish; a quality that sheds the dust; all desirable colors, including late spring shades; 44 inches wide; $1.00 quality, the yard 69c

20c Lining Remnants 3c

1 to 5 yards of percalines, glass cloths and crinolines; some 36 inches wide; values up to 20c yard. Bargain-Friday, the yard, 3c.

Men's Drawers 39c
SCRIVEN'S 75c GRADE

Scriven's drawers, for men; made of heavy grade jeans; elastic seams; cuffs at ankles; always sell at 75c; Bargain-Friday, all sizes, pair, 39c.

Men's 50c Shirts 30c

Men's work shirts, with negligee collars; made of drill and chambray; also golf styles of madras and percales; separate or attached cuffs; all sizes—14½ to 17; regular 50c values; each 30c.

50c & 75c Suspenders 25c

Men's silk suspenders, with strong leather ends; plain or fancy colors; one pair each in fancy boxes; 50c and 75c values; Bargain-Friday, the pair, 25c.

50c Belts 10c

Men's carved leather belts, with nickel buckles; always sell at 50c; today, choice, each, 10c.

Men's silk neckwear, various styles; bows, string or puff; good 15c and 25c values; assorted patterns; today, each 5c

Big Bargains For Friday
IN THE ANNEX

Women's made veils, of fancy mesh, finished with rows of chenille dots. These come in black and colors, 1½ yards long. Actual 50c values. On sale Bargain-Friday, in the annex, each, 19c.

5c Collar Tops 2c

Embroidered collar tops, in white and ecru; also mercerized collar tops, hemstitched; good values at 5c. On sale Bargain-Friday, in the annex, each, 2c.

25c Collar Tops 10c

Prettily embroidered collar tops, in plain white and colors; dainty designs; regular values to 25c. On sale Friday, in the annex, choice, each, 10c.

Pretty Val. edges, white only; good patterns; splendid values at 15c. On sale Friday, in the annex, the dozen yards 6c

Black laces, up to 5 inches wide; chantilly and escurial patterns; values to 25c. Friday, in the annex, the yard 5c

Normandy Val. laces in edges and insertions; widths to 4 inches; many matched sets; good 10c values; in annex, yd. 10c

3000 Yards New Embroideries 15c
WIDTHS TO 12 INCHES—VALUES TO 50c

Fully 3000 yards of new embroideries, in widths to 12 inches; well-worked patterns on sheer quality cambric and nainsook; also some Swiss, blind and openwork designs; unusual values to 50c. On sale Bargain-Friday, in the annex, the yard, 15c.

Narrow embroidery medallions, beadings and insertions. Widths to 2½ inches; durable edges; well-worked designs; real values to 15c; Friday in the annex, the yard 5c

Art denim pillow tops; stamped for embroidering; floral and conventional designs; well worth 25c; on sale in the annex Bargain-Friday at the special price of, each 9c

Men's Collars 2½c
15 AND 25c VALUES

Men's linen collars, including Earl & Wilson, Arrow and Silver brands; good styles; some sizes missing; regular 15c and 25c values; Bargain-Friday, each, 2½c.

10c Hosiery 5c

Men's fast black cotton sox, seamless; all sizes; regular price 10c; Bargain-Friday, the pair, 5c.

Men's Shirts 15c
25c AND 35c VALUES

Men's work shirts, of good strong materials; light or dark colors; all sizes; regular 25c and 35c values; Bargain-Friday, each, 15c.

Boys' 19c Caps 10c

Boys' caps, made from good wool materials; golf, yacht and automobile styles; neat patterns; well lined; regular 19c values; on sale Bargain-Friday, second floor, each, 10c.

Lucas Paints

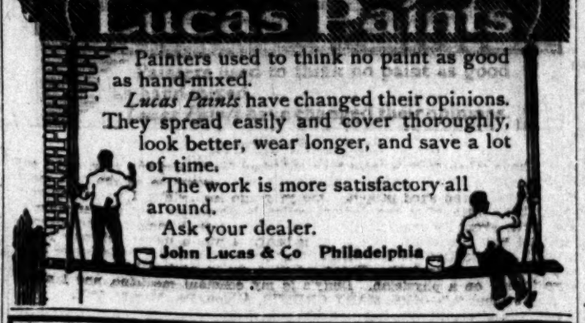

Painters used to think no paint as good as hand-mixed.
Lucas Paints have changed their opinions. They spread easily and cover thoroughly, look better, wear longer, and save a lot of time.
The work is more satisfactory all around.
Ask your dealer.
John Lucas & Co Philadelphia

The Fat Boy in Pickwick

never enjoyed a refreshing and delicious dish of ice cream. This is only made in perfection on this side of the water, and at no place so rich and toothsome as here. Children thrive on it, and dyspeptics and invalids can assimilate it when they can eat nothing else. Our ice cream in all flavors is a favorite with all.

MAPLE GROVE CREAMERY,
8th and Towne Ave.
Sunset Main 2317; Home 904.

HIGH GRADE WINES
AT POPULAR PRICES

If it's a question of quality at the prices quoted, you will be well suited

Claret, 60c per gal. Port, 60c per gal.

Five to twenty-year-old Sherry, Angelica, Malaga, Tokay, Muscatel, from 75c to $1.50 per gallon.

EDW. GERMAIN WINE CO.
635 South Main St. Sunset Main 910 Home Ex. 910

3000 Hats

One Price

San Francisco Office
Los Angeles Times
Room 41, Chronicle Building. Telephone Main 1473

Advertisements and Subscriptions Received

Angelenos and others visiting San Francisco will find copies of The Times on file for several months back and are welcome to call and read them.

ARTHUR L. FISH,
Representative

FLOWERS
ROSES
American Beauties
VIOLETS
Fresh Every morning.
Carnations—Easter Lilies
WOLFSKILL'S 208 WEST SECOND

PORTER SHOT BY GARDENER.

Bloody Fight of Sisters Hospital Servants.

Quarrelsome Austrian Flees After Shooting.

Victim is Struck Once, but Probably Will Live.

In a quarrel between employés at the Sisters' Hospital shortly before 11 o'clock last night, Andrew Hortulonay, 20 years old, the gardener, fired several shots at Joseph Smith, 20 years old, employed as porter. One of the shots struck Smith in the left side of the abdominal region, causing a painful, although not necessarily fatal wound. Hortulonay fled and at an early hour this morning had not been apprehended.

The shooting occurred in the quarters of the men servants at the hospital, in the rear of the main building. Several of the employés were witnesses or were nearby when the shots were fired. The affray created great excitement among the nurses in the hospitals, although few of the patients were disturbed to any great extent.

Mortulonay, who is an Austrian, was given employment at the hospital about three months ago. He was of a quarrelsome nature. He had a hot wordy fight Wednesday night with some of his companions in the servants' quarters.

Just what started him on the warpath last night is not known. Some of the other employés were in such fear of him that they would tell but little about the quarrel.

Smith had become obnoxious to the gardener; that was plain. They had some words in a hall of the building, when the gardener suddenly flourished a revolver and began firing at Smith. Two of the bullets lodged in the walls of the hall. Another hit Smith. He dropped to the floor, with blood gushing from his side.

Hortulonay then fled from the building and disappeared in the darkness. No one dared follow him, although several had witnessed the shooting.

The injured man was carried immediately into the hospital, where his wound was dressed promptly by the surgeons. It was found that the bullet had struck a lower rib, being deflected thereby, following it around and lodging in the fleshy part of the back.

Officers Zeigler and McCann, who had been advised of the shooting, were soon on the scene. Employés at the institution said they were satisfied the gardener still was in hiding on the hospital grounds. Beating through the bushes and making a thorough search of the various buildings, the policemen were unable to find the fellow. They were satisfied the man had fled to the home of some friend in the Austrian colony.

It is said that the gardener shot to kill. When Smith dropped, those who saw the shooting were certain he had received a mortal wound, an impression which Hortulonay probably carried away with him.

Sister Mary Ann, who was in charge at the hospital last night, said that Smith has been a quiet and inoffensive fellow; that he would not pick nor participate in a quarrel if he could avoid it.

One of the employés said the gardener had been drinking. They all were so agitated that they really seemed not to know much about the affair.

DISCHARGED, MURDERED.

GHASTLY END TO HONORABLE SERVICE IN MARINE CORPS.

About to Return to Visit Parents on Pacific Coast, Young Man is Robbed by Roommate, Who, After Killing Him Packs His Body in Trunk for Shipment.

[BY THE ASSOCIATED PRESS—P.M.]

NORFOLK (Va.) Feb. 1.—The murdered body of Walter P. Doisen, aged 24 years, discharged from the United States Marine Corps here Saturday last after an honorable service of five years was today found packed into a trunk which had been purchased by his alleged murderer and into which it was intended to place Doisen's clothes and ship the whole away from Norfolk before the murder could be discovered.

Charles E. Taylor, aged 23, with whom Doisen had been rooming at a lodging house here, where the murder occurred, has fled.

Robbery is supposed to have been the motive for the murder. Three hundred dollars which Doisen is known to have had is missing.

Doisen was from Bremerton, Wash., to which place he intended at once to return to visit his parents.

LOOT AS CLERKS KNEEL.

ROBBERS IN CHICAGO BANK.

[BY THE ASSOCIATED PRESS—A.M.]

CHICAGO, Feb. 1.—Two armed robbers entered the Empire Loan Bank, 44 North Clark street, last night, compelled the two clerks to kneel behind one of the counters, looted the cash register of $300, filled a valise with watches, diamonds and other jewelry and escaped. The jewelry stolen is valued at $700. The bandits entered the store, when it was deserted except for the two clerks, who were counting up the day's receipts.

The clerks were aroused suddenly with the order "Hold up your hands." The two robbers were pointing revolvers at their heads. The robbers compelled the two men to walk behind a counter hidden from the view of pedestrians. They made them kneel down. One robber stood guard over the clerks, while the other was busy collecting the money and jewelry.

As the robbers made ready to depart, they warned the clerks not to move for five minutes. They locked the front door after they had gone out and then ran away. After several minutes, one of the clerks threw a hammer through the window to summon aid. The police were notified at once.

DECLARES PATRICK INNOCENT.

VALET JONES'S AFFIDAVIT.

[BY THE ASSOCIATED PRESS—A.M.]

NEW YORK, Feb. 1.—Among the affidavits filed in support of the application for a new trial for Albert T. Patrick is one by Alexander B. Stanbury, a corporal of the Thirteenth United States Infantry.

After Charles F. Jones, the valet of William March Rice, the murdered man, and who was the principal witness against Patrick, went back to Texas, Stanbury says they met in the Spindletop oil [illegible]

After shaking hands, Jones said: "I hope you do not consider me as some of my other friends do—a murderer."

Stanbury says Jones told him he had made several confessions regarding the manner of Rice's death, and that they were all lies. Jones went on to say that he was surprised the jury could be foolish enough to believe his confessions, that he had been advised to make such confessions by James A. Baker of Houston, and that Patrick was innocent of the murder charge.

T. J. McNierny, in the real estate business at Houston, makes affidavit that he and Joseph Jordan talked freely with Jones in April of last year and that Jones told them he had been tormented by officers in New York until he did not know what he was doing.

Fayette Lee, a fisherman of Lynchburg, Tex., swears Jones told him in April last year: "I was so hounded and troubled by officers and harassed by them that I found that if I did not lay the blame on Patrick they would take my life or send me to the penitentiary for life, so I just told the officers that Patrick was to blame for everything. Patrick did not tell me to chloroform Mr. Rice, nor did he in any way advise me to take the life of Mr. Rice, and Patrick was in no way to blame for his death."

Other Texas affidavits are to the same effect.

CHICAGO BAD MAN?

Youth Serving Sentence Here for Battery Believed to be Fugitive from Justice.

Michael Novotny, who says he was raised with the Chicago car-barn bandits, Niedemeyer, Marx and Van Dine, executed for murder, is serving a five days' sentence in the City Jail for battery.

He was arrested early yesterday morning by Detective Zeigler in an East Sixth-street rooming-house. The battery charge was preferred by a Japanese employed in a so-called café, and Novotny was convicted yesterday in Justice Chambers's court and sentenced to serve five days in jail. The testimony showed that Novotny had entered the restaurant, taken a seat and refused to move when ordered to leave. The Jap insisted upon his leaving and Novotny struck him.

Detective Zeigler believes Novotny is a fugitive from justice in Chicago, and is now looking up his record, and the Chicago police are doing the same. There are many peculiar circumstances connected with the case.

Novotny roomed alone in the East Sixth-street lodging-house, and it is said never used the door to enter or leave his room, but instead climbed through a window and upon a roof, by which he was able to reach an outside stairway, and thus gain the ground in an alley. It is said he went out only at night.

When arrested he had a book containing a lurid account of the car-barn bandits and when questioned regarding the novel by the detectives he said that he had been reared with the bandits who were executed and had gone to school with them. Novotny is about the age of the three bandits would be if alive, 25, is dark complexioned and of rather slender build.

CRIME BRIEFS.

Gang of Boy Thieves Unearthed.

SAN JOSE, Feb. 1.—An organized gang of boy thieves, none over 14 years of age, has been unearthed by the local police and a large quantity of goods stolen from various stores recovered. Three of the boys were turned over to the Juvenile Court this morning, and the officers expect to arrest the other members, several in number, today.

CURBING THE "SPORTS."

"Rough House" and Illegal "Boozing" at Imperial Cafe Stopped by the Police Taking a Hand.

Since the Chief of Police has detailed an officer to watch the doings of the "sports" in the Imperial Café things have changed and the "rough-house" business is not flourishing.

Patrolman Babcock arrested F. G. Barajas, Wednesday night in the café and charged him with disturbing the peace. He was convicted yesterday and fined $5 by Justice Chambers in the Police Court. Barajas had taken a girl to the café, and when he ordered drinks for her and himself the waiter refused to serve the former, as it was plain she was under age. The man immediately became enraged and wanted to fight the waiter.

The representatives of the sporting fraternity present were horrified at the action of the patrolman in doing his duty and enforcing the law. Special Officer Bowler is out. When there was a rumpus in the café nearly two weeks ago this man was nowhere in sight. The police took a hand and now the place is not so loose.

MEDALS VOTED TO BRAVE CREW.

CARNEGIE HERO FUND HONORS CAPT. CASTO'S MEN.

Rescuers of the Imperiled Human Beings on the Steamer Cherokee Will Receive Medals and Money. Mortgage on Captain's Property to be Paid Off.

[BY DIRECT WIRE TO THE TIMES.]

PITTSBURGH (Pa.) Feb. 1.—[Exclusive Dispatch.] At a special meeting, the Carnegie Hero Fund Commission voted medals and awards to Capt. Mark Casto and his crew of six men of the fishing smack Alberta for their bravery in the rescue of the passengers and crew of the steamer Cherokee, which stranded on the Brigantine shoals off Atlantic City, January 12. Capt. Casto will receive a gold medal and $1500 for himself, while $5000 is to be set aside for the education of his 9-year-old son, Mark Jacob Casto.

The commission specifies that from the $1500 fund to be given to Casto, as much as necessary shall be used in paying off a mortgage on Casto's property at Pleasantville, N. J.

Casto's family consists of a wife and the son mentioned above. To each of the six members of the crew, a silver medal and $500 have been voted. The members of the crew thus rewarded are Nels Gregersen, Frederick Bouchle, Marius Nelsen, Joseph M. Shute, Alex Halmquist and Lewis J. Johnson. The sum of $500 is to be placed to the credit of each as a ravings fund in trust for two years from the date of award, the income to be paid semi-annually to the beneficiary until the expiration of the trust, and then the principal to be paid in full.

Special Agent George M. Campsey and Secretary F. M. Wilmot, of the commission, investigated the case, which is the only one for which a special meeting of the commission has been called. It is also noted for the promptness with which the commission has acted.

In addition to the recognition given to Capt. Castro and his crew, the commission also adopted a resolution expressing its "highest appreciation of the bravery and devotion to duty shown by the members of the United States life-saving crews of the North and South Brigantine stations."

MACHIN'S Splendid Showing ....OF.... Spring Fancies

Attracted a crowd of appreciative ladies yesterday. If you were not here, come Today. The attractions include:

New Model Black Taffeta Silk Waists.
Beautiful Cream Taffeta Silk Waists.
Dainty Black Japanese Silk Waists.
Delicate White Japanese Silk and Linen Waists.
Fine Brocade Silk and Linen Waists.
Airy Embroidered Swiss Waists.
Splendid Brocade Madras Waists.
Plain Butrich Madras Waists.
Plain but Fine Lawn Waists.
Exquisite Lingerie Waists.
Plain Linen Waists.

An Elegant Showing of New Wash Belts and Neckwear

In the latest Embroidered and Lace effects.

25c AND 50c EACH.

Notice Our Windows.

Machin Shirt Co.
Makers of High Grade Shirts
124 South Spring St.

Casto and his men have been lionized at Atlantic City and wherever they have gone since their rescue of the sixty persons from the stranded steamer. The Clover Club of Philadelphia recently gave Casto a dinner and also a medal. Thomas W. Lawson of Boston sent him a check for $100, and at Atlantic City a number of fetes have been held in honor of the heroes. Benefit entertainments have also been held, and generous purses raised for the seven men.

GIRL SAVES TWO LIVES.

MANKATO (Minn.) Feb. 1.—Miss Maude Cooper of Amboy, Minn., a student at the State Normal School here, last night saved the lives of Miss Anna Howe of Hutchinson, Minn., another student, and Miss McCabe, a milliner. The girls roomed together in a boarding house. Miss Howe and Miss McCabe were overcome by fumes from a coal stove. Miss Cooper, although nearly unconscious, carried the other girls into a hallway, where she fell unconscious. Physicians revived the girls.

The Clyde line steamer Cherokee, from Santo Domingo for New York, which went aground on Brigantine Shoals, January 11, was floated early yesterday morning, with the assistance of several tugs and immediately proceeded to New York under tow. Nearly all of the Cherokee's cargo has been saved.

STOMACH ON THE BRAIN.

What if a Man Gain the Whole World and Lose His Appetite?

The man with a well-behaved stomach never thinks about it. He eats what he likes and likes what he eats. He knows he'll enjoy it, because he knows he has a stomach that will easily digest it. All things look good to him; he will sit close to the table, and with a merry twinkle in his eye and a world-peace expression, he will "start" on the delicious meal before him.

But the man with the bad, brashy, gurgly stomach is the man who is always thinking about it. He can seldom eat what he most likes, and seldom likes what he eats. His stomach worries him before meals, after meals and between meals. It is on his brain. It robs him of his cheer and interferes with his daily work. Around him is a dark spirit which presses itself forward in his thoughts, crying: "I am agony, I am disgust, I am nausea, I am sickness, langior, worry. I am conceived in quick lunches and pappy food, and nourished by gulpy meals. I rob brains of their force and bodies of their life. I steal away nerve and vim. I bring heart disease and apoplexy. I make the world a pit of weariness and darkness. I am woe, I am death, I am dyspepsia. But yet, I bring also hope, light and future health, because by my gloomy presence I give you warning and a chance to escape me."

This is a bad dream, but it is the daily dream of the dyspeptic. If it were not for the white we couldn't tell the black. If it were not for dyspepsia, we couldn't know the joy, the happiness of a well-ordered digestion. All the world looks bright to a man of good health, and good health is impossible without a good, hardy stomach. And any sick or weak stomach can be made a good, strong one by just taking something which will digest your food for you, instead of letting your tired stomach do it. Stuart's Dyspepsia Tablets are the most effective little tablets in the world for this very thing. If you feel bloated after eating, or you have nausea, aversion to food, brash, irritation, sour stomach, heartburn or dyspepsia, Stuart's Dyspepsia Tablets will stop it because one grain of an ingredient of these tablets will digest 3000 grains of food.

Your stomach is overworked. Let it take a rest. You're not yourself when you have a bad stomach. These tablets will do the work that the stomach has to do and make you feel bright, think clearly and give you ambition and power to concentrate your attention on your work. You'll feel good. You should always have a box of Stuart's Dyspepsia Tablets on your dining table. They will make you get all the good possible out of everything you eat, and you'll enjoy it.

Dean's FRIDAY BARGAINS

Get prices of drugs wherever you like, and then compare them with ours. We are satisfied that, quality considered, our prices are always lowest, and will welcome comparisons at any time. Note these special offerings for Friday, February 2d:

$2.00 BATH MAT. Extra heavy double woven Turkish linen; thick and soft, pleasant to step on from the bath tub; red striped and blue. FRIDAY ONLY $1.17

35c Java Face Powder 23c

75c EASEL MIRROR. Heaviest French plate, bevel glass, set in mahogany with figured paper mache back, size 5x7. FRIDAY ONLY 47c

10c Chamois Skins 7c

10c POCKET MIRROR. Folding double and containing button hook, nail cleaner and comb; a very convenient little pocket piece. FRIDAY ONLY 5c

25c Bath Sponges 13c

$1.10 2-QT. WATER BAG. This is the well known Household hot water bag made by "The Davol Rubber Co." of Providence, R. I. FRIDAY ONLY 67c

$1.50 Crutches, per pair 97c

$1.00 3-QT. BONTON FOUNTAIN SYRINGE. Made by the same reliable firm as above. All pure white rubber and three attachments. FRIDAY ONLY 63c

5c Mustard Plasters 3c

25c HUNYADI WATER. Recommended as one of the most effective natural laxative waters. Imported form Buda Pest. FRIDAY ONLY 19c

1 pound Copperas 3c

50c BOX WRITING PAPER. One quire of the new tapestry or Lotus linen paper and one quire envelopes; Hurlburt's best grade. FRIDAY ONLY 33c

10c Baby Comforter 4c

75c BATH BRUSH. Detachable, curved handle brush; has hand strap on back and selected soft bristles. FRIDAY ONLY 47c

5c Nipples 3c

25c COMPLEXION BRUSH. Made of pure, pliable rubber, with strap to hold it firmly on the hand; an excellent article. FRIDAY ONLY 13c

1 doz. 2-gr. Quinine Capsules 7c

25c AURORA TOILET CREAM. Made for years and years by Sale & Son and used exclusively by many ladies on account of its pleasant effectiveness. FRIDAY ONLY 13c

10c Deodorized Benzine 6c

25c LIQUID-ESE. The preparation that makes your feet glad; the thing to use after a long walk. FRIDAY ONLY 17c

10c Medicated Absorbent Cotton 7c

25c VELVET SKIN POWDER. An unusually well known nursery and toilet article, nicely put up in a sieve top box. FRIDAY ONLY 17c

25c Listers Fluid 17c

25c CONDITION POWDER. For horses, cattle and hogs and forms an excellent appetiser for domestic animals. FRIDAY ONLY 17c

25c Combs—various styles 17c

$1.50 HOUSEHOLD ACCIDENT CASE. Containing a dozen useful articles for FIRST AID in case of an accident, also has a handbook of instructions. FRIDAY ONLY $1.00

5c Hand Scrubs 3c

25c STUART'S TOOTH POWDER. This powder is one of the most popular on account of its uniform excellent quality. FRIDAY ONLY 13c

10c Toothpicks 6c

50c PINAUD'S HAIR TONIC. Hair tonics come and go by score and scores, but Pinaud's Quinine Hair Tonic has led in the race for popularity for years. FRIDAY ONLY 33c

25c Tincture Benzoin 13c

$1.50 HAIR BRUSH. Real ebony and genuine bristles of the very finest grade; a brush that with care would be in fine condition for years. FRIDAY ONLY 87c

10c Tincture Iodine 7c

25c TOOTH BRUSH. Prophylactic style, also regular shapes curved and straight surfaces; good values at two bits. FRIDAY ONLY 13c

10c Sewing Machine Oil 6c

50c COMPOUND BUCHU. A well known remedy in the treatment of urinary and genital organs; said to be excellent in its effect. FRIDAY ONLY 33c

25c Medicinal Castor Oil 13c

10c AND 15c TOILET SOAPS. Including cucumber, lettuce, violet, glycerine, tar and other kinds; good quality. FRIDAY ONLY 5c

10c Menthol Inhalers 6c

Prompt attention to customers is something we insist upon at this store. You'll not have to wait long or beg a clerk to wait upon you here.

BE SURE YOU GET TO THE RIGHT STORE
214 SOUTH SPRING STREET OFF DRUG CO.
Formerly Sale & Son

Aged Woman Cured of Consumption and Hemorrhages.

Mrs. Mary Griffis of Albion, Pa., Restored to Vigorous Health by Duffy's Pure Malt Whiskey, Recommends it as the Greatest Medicine for Weak and Aged People.

"I Was a Mere Skeleton from Consumption of the Liver and Hemorrhage, and Helpless as a Baby, but Now, at 64, I am in Perfect Health, and Duffy's Is My Constant Medicine."

MRS. MARY GRIFFIS.

"I have taken Duffy's Pure Malt Whiskey for almost one year, and I can truthfully and conscientiously recommend it to everyone as the best medicine for weak and aged people. One year ago last winter I was taken very seriously ill with what the doctors called hemorrhages and consumption of the liver. From February to the latter part of May, I could not turn over in bed, and was almost as helpless as a baby. I was a mere skeleton. I was advised to take Duffy's Pure Malt Whiskey, and it certainly is better than any medicine I ever took. Today, at 64, I am in perfect health, and never have to call on a physician. Duffy's is my constant medicine, and I never will be without it."—MRS. MARY GRIFFIS, Albion, Pa., May 24, 1905.

Duffy's Pure Malt Whiskey

is the positive preventive of consumption, hemorrhages, bronchitis and all diseases of the throat and lungs, and hundreds who have suffered with these dread complaints say that their return to vigorous health is due to its prompt and regular use. It is prescribed by physicians of all schools as the sure cure for dyspepsia, indigestion and all stomach complaints. It is the greatest tonic-invigorator known to medicine, and thousands of old people the country over are kept healthy and strong by its regular use.

Duffy's is the only whiskey recognized by the Government as a medicine and is endorsed and recommended everywhere by ministers and temperance workers. Guaranteed to be absolutely free from fusel oil.

CAUTION—When you ask for Duffy's Pure Malt Whiskey, be sure you get the genuine. Dishonest dealers will try to sell you cheap imitations and substitutes, which are put on the market for profit only, and are positively harmful. Demand Duffy's and be sure you get it. Sold by every reliable druggist and grocer in the country, or direct $1.00 a bottle. Look for the trade-mark, the "Old Chemist," on the label, and be certain the seal on the cork is unbroken. Address Duffy Malt Whiskey Co., Rochester, N. Y.

Baumeister Pianos BEAT THE BEST
PACIFIC MUSIC CO., 340 SOUTH BROADWAY.

NOTICE TO ADVERTISERS

Your Advertisement in

THE BULLETIN

of San Francisco reaches the center of population in California, and the Pacific Coast.

The BULLETIN guarantees the largest city circulation in San Francisco. Advertising contracts made on this basis. The BULLETIN has gained 17,182 inches in local display advertising in one year.

Los Angeles Office
503 Bradbury Bldg.
Phones: Home, 1402; Main, 2110

Subscription office, 116 So. Broadway. Phones—Main 3331, Home 3333.

LASHS BITTERS

NOT INTOXICATING

Brick Dwellings

Can be built for same price as frame. Let us prove it. Phone 4541

Brick Construction Association
707 Lankershim Bldg.

Marvel Millinery
Exclusive designs in women's Hats
241-243 So. Broadway

ROUGH PONGEE
54 of a yard wide
Per 89c Yard
THE SILK STORE
(From loom to consumer)
219 Mercantile Place

Apricot Brandy
$1 A FULL QUART
STAR WINE AND GROCERY CO.
314 WEST FIFTH STREET
Phone Home 6258 Main 2785 No Bar

FURNITURE
Overall's

FREE. FREE
DEAFNESS CURED
We Will Examine and Treat You FREE.
THE LOS ANGELES MEDICAL INST.
Room 311, No. 117 South Broadway.

LEWIS' SINGLE BINDER
ALWAYS RELIABLE

"The Call"
OF SAN FRANCISCO

The "Call" prints more news than any other paper published in San Francisco. The "Call" is the only San Francisco paper that it delivered to all parts of Los Angeles by carrier. Orders for subscriptions and advertisements left at our office will receive prompt attention. Give it a trial.

LOS ANGELES OFFICE, 209 W. 4TH ST
Phones—Home 1091; Sunset Main 5791.

BELL'S EXCLUSIVE TAILORING
Makers of Men's Fine Clothes
$30 to $50
343 South Broadway. Loft 2

$20 to $32.

Feather Weight Trunks
Strongest light trunk made
Saves excess baggage charges
Whitney-Burroughs Trunk Co.
419 South Spring Street

SPECIAL SALE ON EXTENSION TABLES AND IRON BEDS.
Prices the lowest.
WILMANS FURNITURE CO.,
516 South Spring Street.

PIANOS
FOR RENT
$4.00 A MONTH
Bartlett Music Co.
Opp. City Hall

"Baby Shop"
Novelties in baby outfits—Art needle work.
Beeman & Hendee
347 South Broadway.

"Don't Be Deceived"
We have the exclusive rights for "KRYPTOK" in Los Angeles and Riverside. "A guarantee with every pair."
Dr. W. I. Seymour
Take Elevator Third Floor
517 S. Broadway

PICTURES
Special sale this week. 25 per cent. reduction on all framed pictures now on our walls. New and up-to-date samples at cost.
The McClellan-Kanst Co.
111-113 WINSTON STREET.
Just off Main, between 4th and 5th sts.

"The Workingman's Furniture Store."
The Place to Save Money on
CARPETS OR FURNITURE—CASH OR CREDIT
The Crescent Furniture Co.
Home 1560; Main 4045. 514 So. Main

G. U. Whitney's Trunk Factory
Trunks, Suit Cases and Traveling Bags at Factory Prices.
228 SOUTH MAIN STREET

THE "NEW YORK"
For Suits, Skirts, Coats, Millinery, etc., etc
WOMEN'S EXCLUSIVE STORE
N. Y. CLOAK & SUIT HOUSE,
337-339 South Broadway

Out of Town Customers
Order your Wines and Liquors BY MAIL
OLD PLANTATION DISTILLING CO
108 S. Broadway. Los Angeles, Ca

"Catch the Thought"
A. J. Hamilton & Son, 311 S. Broadway

Best Teeth, $5 a set. 325½ South Broadway.

Cement Making
Assures Big Profits. Six per cent guaranteed and stock secured by first mortgage on California real estate.
CEMENT & IRON MFG CO.
318-319 Pacific Electric Bldg.

Diamonds of Quality
Perfect blue-white and extra white diamonds.
BROCK & PEAGANS, Jewelers.
6th and Broadway.

KNABE PIANOS
EXCLUSIVE AGENTS
METROPOLITAN MUSIC CO.
314 WEST FIFTH ST.

Hoffman's
THE LARGEST Millinery HOUSE ON THE PACIFIC COAST
133½-135 S. SPRING ST. LOS ANGELES

MIXED FARMING
Wheat Raising
Ranching
Three great permits have again shown wonderful results on the
Free Homestead Lands of WESTERN CANADA

Magnificent Climate. Farmers plowing in their shirt sleeves in the middle of November. "All are bound to be more than pleased with the final results of the past season's harvests."—Extract Coal, wood, water, hay in abundance—schools, churches, markets convenient. This is the era of Wheat. Apply for information to Superintendent of Immigration, Ottawa, Canada; or to the following authorized Canadian Government Agent
J. M. GRIEVE, Auditorium Building, SPOKANE, WASH
Mention this paper

MANY MOURN AT HER BIER.

RARE FLORAL TOKENS MARK RITES FOR MRS. CANFIELD.

Tender Tributs of Love Paid by Francis Murphy at Funeral Services for Woman Cruelly Slain—The Blossoms are Distributed at Hospitals and Orphanage.

Testifying to the tender esteem in which the deceased was held, was the marvelous floral tributs at the funeral of Mrs. C. A. Canfield yesterday. It was no ostentatious show of flowers, but there was a touch of tenderness and sympathy in each fragrant and beautiful arrangement of choicest blossoms.

Since the moment of the terrible tragedy that robbed the beautiful home of its charming mistress, the family of an affectionate mother, society of a rare member, and charity of an open-handed patron, the body remained within the confines of the home it had graced in life. Everything was arranged with tender hands watched with loving eyes and affection marked every waiting moment.

The pearl-colored casket rested against a bank of smilax and white carnations, with two white doves floating above it, keeping silent watch as if in waiting to bear the sweet spirit away to the better land. The body was surrounded with masses of sweet violets and lilies of the valley, the favorite blossoms of the deceased.

In the dining-room, the table at which she had presided so often and so gracefully was banked with violets, and the chair which she was wont to occupy surrounded by her husband and children, was decorated with baskets and wreaths of the same sweet blooms.

The mansion was literally filled with magnificent designs sent in by intimate friends, of which there were hundreds. Filling and surrounding the residence at the hour of the service were hundreds of men and women who had not only known the deceased but had enjoyed her friendship and hospitality.

The bereaved husband and children were surrounded in their grief by those who have been close to them, as well as to the wife and mother, and only these formed the sad cortege to Evergreen Cemetery.

The ceremonies were conducted by Francis Murphy, who chose his text from St. John, xiv-1: "Let not your heart be troubled." Mr. Murphy dwelt tenderly upon the beautiful life, the harmony of the home and the devotion of all to the interests of the other.

He decried the spirit of anarchy and greed that would cause one to take human life, and pictured the heart-breaking sorrow that needs must follow in its wake, but found consolation in the fact that God will use it for his own good purpose.

"Lincoln was a martyr, Garfield and McKinley were martyrs," he said, "and God chose well when he permitted this good woman to become a martyr, and honored her by permitting her to be placed in the litany of such men as these."

At the close of the service the casket was borne to the hearse by Joseph Chanslor, E. L. Doheny, E. T. Stimson, William Garland, Edward Macgarvan, Z. L. Parmelee, W. D. Campbell and A. P. McGinnis.

Arriving at the crematory in Evergreen Cemetery, a brief service was conducted by Mr. Murphy, and then the body was incinerated. Later in the day the precious ashes were placed in a beautiful copper urn and taken back to the deserted home to be placed in the family vault at some future time.

It was a tender sentiment, in keeping with the charitable life of Mrs. Canfield, that suggested the disposition of the beautiful flowers after the funeral was over. The handsome set pieces were taken to the proper cemetery, to deck with beauty until they have faded away, and the other vast quantities of flowers were delivered in equal parts to the County Hospital, the Children's Hospital, Deaconess Hospital and the Catholic Orphanage.

PRETTY GIRLS IN WHITE.

More Than Half-Hundred Normal Graduates—Narrow Escape from an Adamless Eden.

Saved from being an Adamless Eden by the presence of one lone young man, the mid-year class of 1906 of the Los Angeles State Normal School, composed of fifty-two young ladies and the aforesaid masculine person, was graduated last night with due honors.

Assembly Hall was filled to overflowing by upward of 1500 relatives and friends of the class members, when Rev. T. G. Cressy, pastor of the East Side Baptist Church, delivered an invocation.

The members of the class were, with the exception of the young man, of course, dressed in white, and the effect of the many gowns, pretty faces and a myriad of flowers which were banked in front of the rostrum, to a height of several feet, was beautiful.

Hon. John Wanson, president of the board of trustees, made an address. He dwelt at some length on the fact that the Los Angeles school is the leading one of its kind in the State, and completed with a promise for improvements of a substantial character in the buildings during the coming year.

Judge Curtis D. Wilbur was introduced by Dr. J. F. Millspaugh as the speaker of the evening.

Judge Wilbur spoke in a happy vein, and likened his talk to the embryo teachers in the class to a charge to a jury. He dilated at length upon the duties which the young ladies would encounter, and made the statement that the teachers are not paid sufficiently at present.

A feature of the evening's programme was the rendition of several selections by the school glee club, composed of young ladies. The club was compelled to answer to hearty encores.

Dr. J. F. Millspaugh, dean of the school, closed the evening with the presentation of diplomas, and struck a happy chord when he adopted the tone of a heart-to-heart talk and charged the young women and young man to always remember that the State of California paid for their education up to a certain point, and as such is a stockholder in each one of them.

The members of the class are: Carrie Adams, Mrs. Jessie E. Barnes, Alice E. Barr, Mattie Bedford, Bessie Bennett, Mrs. Lillian P. Bradford, Alice Cartwright, Genevie H. Cobb, Sarah Bertha Collins, Mabel S. Coy, Anna Czizek, Mary Davis, Sarah Davis, Ruby Decrow, Myrtle Denison, Ruth Dickey, Delia Frances Dodge, Marian B. Dumble, Adelaide Estendiker, Myrtle Farris, Ethel Fellows, Bertha Franklin, Lillian B. Hadley, Lillian Harrison, Fay Hubbard, Jessie Kenyon, Lulu Knowlton, Lena Kuntz, Alvina P. Lepley, Mabel Flora Lewis, Eva Lewis, Marie M. Martin, Jennie McCarthy, Harriet Michaelis, Grace L. Moller, Martha Jane Morris, Alice Maude Parsons, Maude A. Patterson, Minnie E. Foster, Anna Reynolds, Edith Robertson, Otis A. O. Sharpe, Alma Smith, Elizabeth Steinberger, Lola Suggs, Sveleen Swinyan, Myrtle Scott, Elva Bertha Wagee, A. Edith White, Irma Wilkinson, Anita E. Williams, Rebecca Wood, Carrie E. Brown and Adelaide Mills took the kindergarten course.

MANY MOURN AT HER BIER.

RARE FLORAL TOKENS MARK RITES FOR MRS. CANFIELD.

Tender Tributs of Love Paid by Francis Murphy at Funeral Services for Woman Cruelly Slain—The Blossoms are Distributed at Hospitals and Orphanage.

Testifying to the tender esteem in which the deceased was held, was the marvelous floral tributs at the funeral of Mrs. C. A. Canfield yesterday. It was no ostentatious show of flowers, but there was a touch of tenderness and sympathy in each fragrant and beautiful arrangement of choicest blossoms.

Since the moment of the terrible tragedy that robbed the beautiful home of its charming mistress, the family of an affectionate mother, society of a rare member, and charity of an open-handed patron, the body remained within the confines of the home it had graced in life. Everything was arranged with tender hands watched with loving eyes, and affection marked every waiting moment.

The pearl-colored casket rested against a bank of smilax and white carnations, with two white doves floating above it, keeping silent watch as if in waiting to bear the sweet spirit away to the better land. The body was surrounded with masses of sweet violets and lilies of the valley, the favorite blossoms of the deceased.

In the dining-room, the table at which she had presided so often and so gracefully was banked with violets, and the chair which she was wont to occupy surrounded by her husband and children, was decorated with baskets and wreaths of the same sweet blooms.

The mansion was literally filled with magnificent designs sent in by intimate friends, of which there were hundreds. Filling and surrounding the residence at the hour of the service were hundreds of men and women who had not only known the deceased but had enjoyed her friendship and hospitality.

The bereaved husband and children were surrounded in their grief by those who have been close to them, as well as to the wife and mother, and only these formed the sad cortege to Evergreen Cemetery.

The ceremonies were conducted by Francis Murphy, who chose his text from St. John, xiv-1: "Let not your heart be troubled." Mr. Murphy dwelt tenderly upon the beautiful life, the harmony of the home and the devotion of all to the interests of the other.

He decried the spirit of anarchy and greed that would cause one to take human life, and pictured the heart-breaking sorrow that needs must follow in its wake, but found consolation in the fact that God will use it for his own good purpose.

"Lincoln was a martyr, Garfield and McKinley were martyrs," he said, "and God chose well when he permitted this good woman to become a martyr, and honored her by permitting her to be placed in the litany of such men as these."

At the close of the service the casket was borne to the hearse by Joseph Chanslor, E. L. Doheny, E. T. Stimson, William Garland, Edward Macgarran, E. L. Parmelee, W. D. Campbell and A. P. McGinnis.

Arriving at the crematory in Evergreen Cemetery, a brief service was conducted by Mr. Murphy, and then the body was incinerated. Later, in the day the precious ashes were placed in a beautiful copper urn and taken back to the desolated home, to be placed in the family vault at some future time.

It was a tender sentiment, in keeping with the charitable life of Mrs. Canfield, that suggested the disposition of the beautiful flowers after the funeral was over. The handsome set pieces were taken to the pauper cemetery, to deck with beauty until they have faded away, and all the other vast quantities of flowers were delivered in equal parts to the County Hospital, the Children's Hospital, Deaconess Hospital and the Catholic Orphanage.

PRETTY GIRLS IN WHITE.

More Than Half-Hundred Normal Graduates—Narrow Escape from an Adamless Eden.

Saved from being an Adamless Eden by the presence of one lone young man, the mid-year class of 1906 of the Los Angeles State Normal School, composed of fifty-two young ladies and the aforesaid masculine person, was graduated last night with due honors.

Assembly Hall was filled to overflowing by upward of 1500 relatives and friends of the class members, when Rev. T. G. Creery, pastor of the East Side Baptist Church, delivered an invocation.

The members of the class were, with the exception of the young man, of course, dressed in white, and the effect of the many gowns, pretty faces and a myriad of flowers which were banked in front of the rostrum, to a height of several feet, was beautiful.

Hon. John Wasson, president of the board of trustees, made an address. He dwelt at some length on the fact that the Los Angeles school is the leading one of its kind in the State, and completed with a promise for improvements of a substantial character in the buildings during the coming year.

Judge Curtis D. Wilbur was introduced by Dr. J. F. Millspaugh as the speaker of the evening.

Judge Wilbur spoke in a happy vein, and likened his talk to the embryo teachers in the class to a charge to a jury. He dilated at length upon the duties which the young ladies would encounter, and made the statement that the teachers are not paid sufficiently at present.

A feature of the evening's programme was the rendition of several selections by the school glee club, composed of young ladies. The club was compelled to answer to hearty encores.

Dr. J. F. Millspaugh, dean of the school, closed the evening with the presentation of diplomas, and struck a happy chord when he adopted the tone of a heart-to-heart talk, and charged the young women and young man to always remember that the State of California paid for their education up to a certain point, and as such is a stockholder in each one of them.

The members of the class are: Carrie Adams, Mrs. Jessie R. Barnes, Alice E. Barr, Mattie Bedford, Bessie Bennett, Mrs. Lillian P. Bradford, Alice Cartwright, Octavia H. Cobb, Sarah Bertha Collins, Mabel S. Cox, Anna Craigh, Mary Davis, Sarah Davis, Ruby Darrow, Myrtle Denison, Ruth Dickey, Della Frances Dodge, Marian B. Dumbleton, Adelaide Ratcliffe, Myrtle Farris, Ethel Fellows, Bertha Franklin, Lillian B. Hadley, Lillian Harrison, Fay Hubbard, Jessie Kenyon, Lulu Knowlton, Lena Kuntz, Alvina B. Lepley, Mabel Flora Lewis, Zoe Lewis, Maria E. Martin, Jennie McCarthy, Harriet Meserelle, Grace L. Moller, Martha Jane Morris, Alice Maude Parsons, Maude A. Patterson, Minnie E. Porter, Anna Reynolds, Edith Robertson, Otis A. O. Sharpe, Alma Smith, Elizabeth Steinberger, Lola Sugg, Eveleen Sullivan, Myrtle Scott, Elva Bertha Wenger, A. Edith White, Irma Wilkinson, Anita E. Williams, Rebecca Wood, Carrie E. Brown and Adelaide Ellis took the kindergarten course.

RESTORE STRENGTH

Dr. Williams' Pink Pills Actually Make New Blood and Good Health Follows.

The evil effects that follow many diseases—particularly the grip and the wasting fevers, such as typhoid and malaria, are caused by the bad condition in which these diseases leave the blood. As a result, the flesh continues to fall away, the sufferer grows nervous and irritable, and even slight exertion causes shortness of breath. These are dangerous symptoms and indicate that the system is in a state that invites pneumonia, bronchitis or even consumption. What is needed is a new supply of rich, red blood to carry health and strength to every part of the body.

"I was all run down from the effects of the grip," says Mrs. Amelia Hall, of No. 5 High street, Norwich Conn., "and could not seem to get strength to walk; could not eat a full meal, my stomach was so weak, and I was so nervous that I could not sleep. I could only stay in bed a few minutes at a time, either night or day. The least little thing would startle me. I had difficulty in breathing and had frequent fainting spells.

"My general health was completely wrecked and I had neuralgic and rheumatic pains, dyspepsia, constipation, and female weakness. My physicians attended me for the grip and again for the condition that it left me in, but I got no strength from the tonics he prescribed. In fact, nothing helped me until I tried Dr. Williams' Pink Pills and they cured me.

"I grew stronger and gained flesh from the time I began taking them. I am satisfied that the pills are all that is claimed for them and I shall do all I can to make their good qualities known."

Dr. Williams' Pink Pills cure nervous disorders of every kind, check wasting diseases and build up strength. For booklet, address the Dr. Williams Medicine Co., Schenectady, N. Y.

Tomorrow
$3.00 Shoes
$1.00
DOLLAR SHOE SALE
MAMMOTH
SHOE HOUSE
519 SOUTH BROADWAY

SPANISH WAR VETERANS.

Annual Division Encampment to be Held Here in July—Local Camp's New Officers.

The annual division encampment of the American Spanish War Veterans will be held in Los Angeles July 2 and 3. At that time delegates from California, Arizona and Nevada will meet to discuss the affairs of the order and elect the division officers for the ensuing term of one year. It is expected that about 150 delegates will attend. In addition, nearly as large a number of visiting members of the order are expected.

The programme for the meeting has not yet been arranged. A large part of the preliminary work is in the hands of the division headquarters at San José. The Los Angeles camp, Roosevelt No. 9, is making preparations for the reception of the visitors, and the officers are in communication with the other officials.

The local camp is young, but is growing fast. At nearly every meeting new members are initiated. It has just installed a new set of officers, and last night held its first meeting with the new men. They are: Commander, A. C. F. Dee; senior vice-commander, P. C. Mulqueeny; junior vice-commander, R. J. Sween; chaplain, C. Palmer; officer of the day, F. P. Parker; officer of the guard, G. E. Heber; color sergeant, John T. Murphy; adjutant, D. J. Nicks; quartermaster, E. Dupree; sergeant-major, C. Hamilton; quartermaster sergeant, J. Fickas; guards, C. Burge and M. C. Johnson; bugler, William Shafer.

KISS, SCREAM, CONFUSION.

Hush! Sick Child, Pretty Mother, Naughty Doctor, Irate Husband. Likewise a Sleuth.

A pretty woman, her husband, a sick child, a physician and a dignified detective.

Certainly a combination for Sherlock Holmes.

A kiss, a scream; exit the man of medicine with alacrity, enter irate husband, ditto, directly afterward. Many explanations follow. A sleuth is called in and great chapters of advice are doled out.

All in Los Angeles last evening in a fashionable home.

Names? Oh, dear no! Everything is being guarded with the utmost precaution, and close investigation reveals nothing but a confirmation of the story, and a strict injunction to say nothing about it.

The sleuth was dejected after listening to the stories related in the case. He advised a change in physicians.

While the man of medicine was concluding his call on the young patient it is declared that he suddenly became aware of the charms of the child's parent. Despite his advanced years, it is said he lost no time in demonstrating that his spark of youthful ardor was not exhausted.

Hubby heard the story shortly afterward, and—well—there's likely to be a switch in medical attendance in this household.

A MERCHANT PHILANTHROPIST

The largest merchandise store in all the Willamette Valley is that of James Craig, in Silverton, Or. And Mr. Craig is not only a big merchant, he is a philanthropist as well. He takes a genuine interest in the welfare of his neighbors, as this letter will show:

Office of James Craig, General Merchandise,
Silverton, Or., Oct. 31, 1905.

JNO. J. FULTON CO.—Gentlemen: I would like you to send me a bunch of your pamphlets. I can send lots of customers to our local druggist, as I am a strong believer in your cure for Bright's Disease, due to the following: The local physicians gave a young lady up as incurable. Her father bought a pamphlet of yours to try for my advice. I found I knew two of those whose names were given, viz., Ex-U. S. Sub-Treasurer Spaulding and Dr. Zelle, wrote Spaulding. His reply was so satisfactory that the young lady's father ordered six bottles. Before she had finished two she was out driving, and today is teaching school in Arizona, hearty and well. I have done lots of talking for you this past four years, and a good many of my customers who have been afflicted are well. The reason that I am writing this is that another one wants to start taking the compound and wants to read up on your literature.

Yours truly,
JAMES CRAIG.

Did you ever hear of anything else in all the world that was so effective that business men would go among their neighbors and urge them to take it?

We solemnly declare to you that Bright's Disease and Diabetes are now curable in about 97 per cent of all cases by Fulton's Compounds. Send for free booklet to Jno. J. Fulton Co., 408 Washington st., San Francisco, or to Owl Drug Store, Los Angeles.

C. H. BAKER'S
Half-Yearly Clearance Shoe Sale
Begins Tomorrow, Saturday, Morning at 9 o'clock

The simple announcement of the above will be sufficient to fill our store with thrifty shoe buyers. There are hundreds of people in and around Los Angeles who have attended our clearance sales for years, many of them buying enough footwear to last from one sale to another, just because when we advertise a sale we do cut prices away below regular value. It is a recognized fact among progressive business men that clearance sales are as necessary to a live business as periodical house cleaning is to a well kept home. Clearance sales not only protect us from an overloaded stock of broken lines, but they also assure you of new, clean shoes all the year round. We won't keep shoes long enough to get old. We figure on taking a loss twice each year during our clearance sales. We take it cheerfully, because it paves the way for better things.

Ordinarily we hold our sales a month, but this time we have so many new spring shoes on the road that we can not spare longer than two weeks from our regular selling, so that means a *month's selling crowded into two weeks*, which means prices will be cut deeper than ever before. Read the prices. The reductions are exactly as stated.

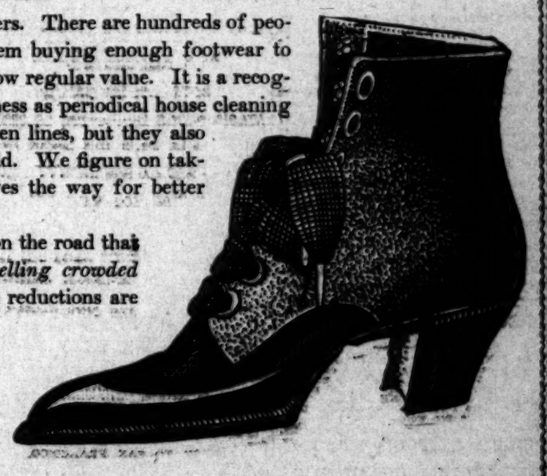

Sale Opens Saturday Morning at 9 o'clock

Men's fine wax calf shoes, Blucher cut, military heels, new toes, double sole, the "Turner" shoe. Regular price $5.00. Sale price $3.95

Men's patent colt lace shoes, military heels, new pointed toes, a fine shoe made over a snappy last, the "Turner" shoe. Regular price $6.00. Sale price $3.95

Men's patent kid shoes, wide, medium and narrow toes, broken lines, the "Turner" shoes. Regular price $6 and $7. Sale price $3.95

Men's vici kid shoes, Blucher cut, welted soles, new narrow toes, the "Selz" shoe. Regular price $3.50. Sale price $2.95

Men's box calf shoes, Blucher cut, new toes, military heels, welted soles. Regular price $3.50. Sale price $2.45

Men's patent colt, vici kid and box calf shoes, some lace, some Blucher cut, wide, medium and narrow toes, broken lines. Regular price $3.50 to $5. Sale price $2.45

Ladies' French heel lace shoes, vici kid, with patent tips, hand-turned soles, all sizes and widths. Regular price $3.00. Sale price $1.45

Ladies' patent kid lace shoes, nice straight last, welted soles, all widths and sizes, "Harry Gray" make. Regular price $4.00. Sale price $2.95

Ladies' strap sandals, French heels, both patent and vici kid. Regular price $2.00 to $2.50. Sale price 95c

Ladies' broken lines in Oxfords, all kinds. Regular prices $2.50 to $3.50. Sale price $1.45

Ladies' small sizes in both high and low shoes, patent kid and vici kid. Regular prices $3.50 and $4.00. Sale price 95c

Ladies' strap sandals, broken lines. Regular price $1.50 and $2.00. Sale price 95c

Ladies' Oxfords, black vici kid, patent colt and tan Russia calf, broken lines. Regular price $2.50 and $3.50. Sale price $1.45

Children's shoes, broken lines, all kinds. Regular price 75c to $1.25. Sale price 50c

Children's shoes, broken lines, all kinds. Regular price $1.25 to $1.50. Sale price 75c

Children's shoes, broken lines, all kinds. Regular price $1.25 and $2.00. Sale price 95c

C. H. Baker
239 SOUTH SPRING STREET.

The Patent Medicine Remedy

Thousands have asked themselves if these exposures of "patent medicines" are true, what is the remedy? Here it is: a direct, common-sense way out that is vital to every American man and woman. In the February LADIES' HOME JOURNAL.

15 Cents on Every News-Stand

THE CURTIS PUBLISHING COMPANY, PHILADELPHIA

THE LUSK CAB CO.
Automobiles, 4th, for hire. Carriages, Tally-hos. Three-seaters. Day or night. Drives by the hour.
760 S. Main St. 80th Phones 207

1906 CALENDARS for office or business use may be obtained by calling at office for them. THE MUTUAL BENEFIT LIFE INSURANCE CO., WALTER H. PISHER, Manager. 453-455 Bradbury Bldg.

THE POWELL SANATORIUM LIMITED TO STOMACH AND KIDNEY DISEASES
Phones Main 2769; Home 4074 316 West Sixth Street

WHOLESALE HAY BOTH PHONES 1396
L. A. Hay Storage Co
Offices are removed to Hay house 1630 East 7th st., near Alameda

The Twentieth Century Grader

Light, economical and practical. The only four-horse all two-horse road grader. Operated by one man. Drawn by any team. Especially adapted to leveling fields for irrigation and curbing and cleaning irrigation ditches.
Write today for Catalogue A
The White City Grader Co.,
White City, Kansas.

WALL PAPER, WALL FABRICS
THAYER DECORATING CO.
ESTIMATES FURNISHED
430 SOUTH HILL STREET

LeSage Bros.,
433 South Broadway
Shoes at LeSage's
For all ages;
To fit one's fancy
As well as his wages.

THE LEADER Popular Priced Millinery
109 South Spring Street
Under Hadley Hotel
Largest Ready-to-wear Ladies' Hat Store on Pacific coast. Wholesale and retail.

Gophir Diamonds
All rings, pins, brooches, studs, cuff buttons, etc., formerly sold from $5.00 to $15.00 for this week only
$2.00
GOPHIR DIAMOND CO., 421 S. Broadway.

WE SELL DESKS
543 South Spring St. Benson Desk Co.

LULL CARRIAGE CO.
POPULAR VEHICLES AT POPULAR PRICES
Cor. Main and Tenth Streets
LOS ANGELES.

GOOD SHOES
W. C. Cummings Shoe Co.
FOURTH AND BROADWAY

...ssified Liners.

...Advertisers—Impor... in rate for Sunday ...nts. Commencing ...905, the rate for ... raised to 1¼ ...each insertion; ...nt-, as at pres... ...e is amply ...t Sunday cir... ...which averages ...When the "1-... established in ...y circulation ... The "Liner" ...nt per word— ...t.

...advertisements. ...any time of day ...prompt and care... ...e cent a word ...the Daily; 1¼ cents ...Sunday edition; mini... ...

...(classified) advertisements ...day insertion received over the ...ter or by telephone after 11 o'clock Saturday nights will be in... serted under heading "Too Late to Classify."

The Times cannot guarantee accuracy or assume responsibility for errors of any kind occurring in telephoned advertisements.

Sunday real estate advertisements, to be classified properly, must be in The Times office before 10 o'clock Saturday nights. Rate 1¼ cents per word.

SPECIAL NOTICES—

TELEPHONE YOUR "WANT" ADS. TO The Times. Special clerks are constantly in waiting at the other end of your phone to take your ad. Ring up any time of day or night. Sunset PRESS ONE. Home THE TIMES. Rate 1 cent per word in the Daily Times, 1¼ cents per word Sunday.

WE HAVE 4 CARLOADS FRUIT TREES, palms, roses, etc., on sale; more to come. CALIFORNIA NURSERY CO., 733 S. Spring. 3

CALIFORNIA STEAM CARPET CLEANING WORKS, cleans carpets; upholstering and repairing. 229 E. 4th. Main 5351. 3

TO LET—T. WIESENDANGER, REAL ESTATE, has moved his office to northwest corner Seventh and Hope sts. 3

GLOVES AND UMBRELLA MAKERS. Best bars at factory prices. Big assortment. W. FOURTH ST. H. W. Hellman Bldg.

TO LET—T. WIESENDANGER, REAL ESTATE, has moved his office to northwest corner Seventh and Hope sts. 3

WANTED—JAPANESE STAR EMPLOYMENT BUREAU. Home 2967. Main 6097. 806 S. Hill street.

TO LET—T. WIESENDANGER, REAL ESTATE, has moved his office to northwest corner Seventh and Hope sts. 3

FEATHER PILLOWS RENOVATED AT ACME FEATHER WORKS, 1102 E. Seventh st. Phone Main 1166. Home 6044. 3

TO LET—T. WIESENDANGER, REAL ESTATE, has moved his office to northwest corner Seventh and Hope sts. 3

BORDERS SAME PRICE AS PAPERS. BEST paint, $1.50 gallon. WALTER, 637 S. Spring.

MISFIT CLOTHING PARLOR REMOVED from 112 E. Commercial to 117 E. Second. 3

RATE FOR ADS. UNDER THIS HEADING 1½ per line; minimum charge 30c.

CHURCH NOTICES—Miscellaneous.

PENIEL HALL, 227 S. MAIN: NOON meeting daily; gospel meeting every evening.

PERSONAL—Business.

PERSONAL. SWORN AFFIDAVIT.

I, Prof. C. Hall, psychic, 1047 S. Hill, do hereby solemnly agree and guarantee to make no charge if I fail to tell your name, occupation and what you called for, I promise to tell you whether husband, wife or sweetheart is true or false; tell you whom and when you will marry; in fact I will tell you every hope, fear or ambition better than you can tell yourself. I restore lost affection, reunite the separated, cause happy marriage, make you successful, cure disease and lost vitality.

Low fee for this week.
PROF. SHELDON,
The Windham.
1095½ South Broadway.
(Between First and Second sts.) 3

PERSONAL—
MARGARET GRAHAM,
"The Successful Psychic,"
Tells you what you desire to know; fread-ings given by mail, to out-of-town patrons. Send 10c and date of birth. Full life readings by mail, $5. Inclose stamp and give time of birth.
Office hours 9 a. m. to 7 p. m. Evenings by appointment. Fees most reasonable.
MARGARET GRAHAM.
Directly opposite Mercantile Place.

PERSONAL—FEW MORE NEW AND second-hand sewing machines must be sold by Saturday night, new drop-heads, from $18 up; second-hand from $5 up. 422 S. BROADWAY.

We move the 5th to 510 S. SPRING. White and Domestic Sewing Machine Co. 3

PERSONAL—TELEPHONE YOUR "WANT" ads. to The Times, special clerks are constantly in waiting at the other end of your phone to take your ad. Ring up any time of day or night. Sunset PRESS ONE. Home "THE TIMES." Rate one cent per word. Sunday in the Daily Times, 1¼ cents per word Sunday.

PERSONAL—THE WHITE AND DOMESTIC Sewing Machine Office has been removed from 422 S. Broadway to 510 S. SPRING st. Phones 6787, Main 2185. All kinds of machines sold, rented, exchanged and repaired. 3

PERSONAL—MRS. MASSON, THE NOTED London Palmist, is at 322 S. SPRING ST. Readings are conscientious and scientific and give the precise information desired. HIGH-CLASS PATRONAGE SOLICITED.

PERSONAL — MRS. PARKER, RELIABLE palmist and life reader, business, law suits, mineral locations described. Specialties, love, travels, health; all affairs of life. 444 SOUTH SPRING, room 1. 3

PERSONAL—PROF. ALTHOUSE, PALMIST, acknowledged by the best intellects as most remarkable reader of hands in this country; also casts horoscopes. 244½ S. SPRING.

PERSONAL — SIGUNA, PALMIST AND psychic, reads your hand for 25c. Full names, dates, occupation. 529½ S. SPRING st.

PERSONAL—THIS AD & 25C HEAD HAND card psychic reading, love; marriage, business affairs. PROF. STONER, 216½ S. Spring. 2

PERSONAL—MRS. GARCIA, SCIENTIFIC card reader and palmist. 553½ S. BROADWAY, room 46. 4

WANTED—Help, Male.

WANTED — BOYS WITH WHEELS, GOOD wages. Call 100 S. SPRING. 4

WANTED — HANDY YOUNG MAN ABOUT store. 230 S. SPRING ST. 2

WANTED—A GOOD PRESSER; MUST BE A tailor. 614 W. SIXTH ST. 2

WANTED—NON-UNION PLUMBER. CALL 2021 E. MAIN ST. 2

WANTED—GOOD SHOEMAKER AT JACE 524½ E. FIFTH ST. 2

WANTED—A MAN IN MEAT MARKET. 3012 W. PICO ST. 2

WANTED—TAILOR. APPLY 401 S. HILL ST. 3

WANTED—
Help, Male.

WANTED—
MURRAY & READY, 127-129 S. Los Angeles st
Los Angeles, Cal.
Leading Employment and Labor Agents,
Phone Sunset, Broadway 4650.
Home phone 3018.

SPECIAL NOTICE.
Our own printing plant issues our free list of positions four times daily.
WE BELIEVE
THE RIGHT OF MAN TO LIVE.
THE RIGHT OF MAN TO WORK.
NO DISCRIMINATION.
OUR SAN FRANCISCO OFFICES
GAVE IN 1905 WE HOPE OUR L.A.
60,000 MEN WORK OFFICE WILL SURPASS THAT.
EMPLOYERS' ATTENTION.
Our investigation and segregation results in the production of first class male help.
IF YOU WANT
THE BEST HELP, DO AS OTHERS DO,
SEND YOUR ORDERS TO US.
—NOTICE—
WE SPEAK SPANISH,
ITALIAN, FRENCH, GERMAN,
GREEK, HUNGARIAN, SLAVONIC,
MURRAY & READY, 127-129 S. Los Angeles st

HE IS HERE. SEE HIM
AT OUR OFFICE ALL DAY.
General manager of
Great mills, warehouses, factories,
Located near San Francisco.
He will make you with him.
55 laborers for various positions.
You can do the work.....Wages $60 month
Chance for advancement as work and wages.
FARE AND OFFICE FEE, ONLY $6.25.
MURRAY & READY, 127-129 S. Los Angeles st.

25 teamsters, city work.....$2 day
16 laborers in Los Angeles .....$.50
12 men must be colored.....$75
FOR ARIZONA, FREE FARE.
250 ITALIANS.
500 AUSTRIANS.
500 GREEKS.
MURRAY & READY, 127-129 S. Los Angeles st.

SPECIAL.
Man to hire and ship men for large corporation.
MURRAY & READY, 127-129 S. Los Angeles st.

COOPERS, IDOS. HERE.
4 coopers, tight barrel work .....$3 day.
BUTCHERS.
OPEN SHOP PRINTERS.
12 printers, 3 hours .....$15 week
Clothes dyer, fancy .....$15 week
Hand shirt ironer .....$15 to $18 week
Marker and distributor .....$15 to $18 week
Boy, city grocery .....$4 week fd.
NEVADA STATE.
500 men to Nevada .....$2 day
ARIZONA.
25 laborers, Arizona .....$2 day
NORTHERN CALIFORNIA.
22 experienced lumber men, north $2.50 to $3 day.
CLOSE TO SAN FRANCISCO.
Large mill, warehouse and factory.
64 laborers, no experience wanted, you'll suit.
SAN FRANCISCO.
4000 laborers, teamsters, drillers, hammermen, etc.....$2.50 to $4 day
OCEAN SHORE R.R.
5200 laborers, tunnels, drillers, hammermen, strappers, spikers, etc., from San Francisco to Santa Cruz.....$2.50 to $3.00 day.
GOLD AZ. ARIZ. MINES.
25 miners.....$50 found
YOSEMITE VALLEY.
GREAT WOOD RUSH.
5050 laborers, muckers, drillers, hammermen, spikers, etc.....$67.50 $75 to $90 month.
WESTERN PACIFIC R.R.
50,000 laborers, drillers, muckers, teamsters, axmen, etc.....$67.50, $75 to $90 month. From Salt Lake City, Utah, to San Francisco.
New railroad center of gold mines.
5000 laborers, drillers, hammermen, teamsters, etc., $60 to $90 month.
THREE STATES.
OREGON, WASHINGTON AND IDAHO.
25 laborers, teamsters, drillers, etc.....$60
$75 to $90 month. Fare allowed to Portland. Free fare from Portland.
SPECIAL NOTICE, 1 CENT MILE.
Special fare to drill and dig all these
GREAT CORPORATION JOBS.
OFFICE FEE, $1. OFFICE FEE.
MURRAY & READY, 127-129 S. Los Angeles st
Our San Francisco offices are located at 634 and 636 Clay st.

WANTED—
Neat-appearing young man to travel in Mexico with traveling man; one who can speak Spanish preferred. $20 per week and all expenses paid.

Clerk; neat appearance, $15 per week.

Man to drive wagon, $20 per month.

For full information call at office.

COMMERCIAL BROKERS' ASSOCIATION.
Phones—Home 622-5, Broadway 6716.

Fourth car Thorpe Bldg., N. Broadway and Franklin st.

WANTED—
MUTUAL INDUSTRIAL ASSOCIATION,
451½ S. Main, Rooms 1 and 2. Phone 790.
A young man who can speak Spanish to travel in Mexico. Some mechanical ability preferred, $75 month; man drive wagon for soda works, must have established route, $15 week; all stenographers, good place, $18 week; moulders in pastor work, $2.50 day; salesman, call on builders and contractors, $15 week; expert safe and refrigerator salesman, $75 month; expert man for crockery and toy department, $75 month; young man for grocery store, good pay; carriage painter, $2 day.

WANTED—
HANSEN EMPLOYMENT AGENCY,
204 E. Second. Both Phones 283.
75 men, with teams, $4 and $5 day; special work, hoeing job, $2 day; teamsters for log camp, $45 and found; milkers, $40 etc.; milker, $35, found; cafe cook, $125 month; fry cook, $60; second cook, city, $40; waiter for ranch, $30 and found; waiters for month; man and wife, cooks, hotel, Arizona; waiter, $25 and room; many others. 2

WANTED—EXPERIENCED GARDENER TO work one or two days on grounds near 23rd and Figueroa; one who is familiar with flowers and can give proper attention to keeping place in order. H. R. CALLENDER.
Office 219 S. Hill st.
2 2

WANTED — MAN OF CHARACTER AND ability, with best references, to handle financial proposition; can make $500 per month easily; merchant, manufacturer or professional man preferred and confidential; will benefit their regular business; party in touch with capital can easily make $1000 per month or more; integrity of proposition cannot be questioned; have banking references. Address C, box 88, TIMES OFFICE. 4

WANTED—
CHARLEY NAKAMURA'S
JAPANESE EMPLOYMENT AGENCY.
748 South Los Angeles street.
Telephones Main 1145. Home 6733.

WANTED—JAPANESE
PACIFIC EMPLOYMENT BUREAU,
Largest and Most Popular Agency,
631 W. Sixth st., Los Angeles, Cal.
Hotel and Restaurant Department.
Window Cleaning Department.
Phones Home 1075, Main 1714.
General labor contractors. Every department assures responsibility. 8

WANTED — A BRIGHT, INTELIGENT Swede, who is well known and respected among his countrymen, and capable of interpreting the English language, can obtain a good opening with our company; will average from $20 to $30 per week. APPLY MR. DALE OF GOLDEN STATE REALTY CO., 421 South Spring ct., city.

WANTED — MAN TO ASSIST ME IN MY business by buying ¼ interest; have more than I can attend to; only requires the investment of $300, with services, out of which you will receive $100 per month; this is an old-established business; can give good references. Call 702 S. SPRING, room 209. 2

WANTED — CLERKS, GOOD CLERKS, competent clerks, also bright young juniors; we want men we can recommend, men whose previous employers recommend to us; we furnish good men good situations and we find good situations for good men. Call and investigate. 428 BRYSON BLK.

WANTED—FOR U.S. ARMY, ABLE-BODIED unmarried men, between ages 21 and 35; citizens of the United States of good character and habits, who can speak, read and write English. For information apply RECRUITING OFFICER, 115½ N. Main st., Los Angeles, Cal.

WANTED—MINERS, $3, $3.50; CHORE MAN, $30; camp cook, 6 men, $40 etc.; dishcity, $18 etc.; kitchen man, $25 etc.; dishwasher, $1, $3 etc.; waiters, $9 and $10 etc. REES' CHOICE AGENCY, 134 E. Second st. Phones 7650, Main 8830. Williams & Zink, managers. 2

WANTED — EXPERIENCED HARDWARE implement man, with $10,000 capital, as head clerk of a department in a large incorporated hardware and implement concern. The best of its kind in California. For particulars write B. B. DUDLEY, Visalia, Cal. 2

WANTED — A FINE LITTLE BUSINESS; small investment; clears $30 weekly; "no" fake scheme." Apply today; eastern man preferred. No experience necessary. Address box 129, TIMES OFFICE. 2

WANTED—JAPANESE INDUSTRIAL ASSN GENERAL INFORMATION BUREAU. Contractors for Japanese laborers of all kinds; domestic help supplied. Real Estate, Translating, Interpreting. Tel. Main 1647, Home 7623. 123 N. San Pedro st.

WANTED—
JAPANESE EMPLOYMENT AGENCY,
501 W. Sixth st. Main 2764. Home 5253.
COOKS, WAITERS, PORTERS.
Ranch hands, house and window cleaners.
By day, hour or contract.

WANTED—FIRST-CLASS PAINTER TO BUY a nice, cheap home lot from us, and furnish work in painting line in part payment. E. R. M'CARTHY, branch office, THE M'CARTHY COMPANY, 536 and Moneta ave. or 536 and Main sts. 2

WANTED—NON-UNION PLUMBER; MUST be the best line of goods on the market. Appeals to all classes; quick deliveries and prompt commission. Regular gold mine for hustling residence canvassers. COLLIER'S, 740 San Pedro st. 2

WANTED — EXPERIENCED MAN TO run dining-room and kitchen of first-class hotel, at 701 W. SEVENTH ST. 3

WANTED—
Help, Male.

WANTED—
HUMMEL BROS. & CO.
EMPLOYMENT AGENTS.
Established 1891.
A strictly first-class, reliable agency.
All kinds of help promptly furnished.
Satisfaction guaranteed.
116 and 118 E. SECOND ST.
Between Main and Los Angeles streets.
Largest and best equipped offices on the Pacific Coast.
TELEPHONE MAIN 569.
HOME EXCHANGE 569.

Fruit salesman, $14 week; quarry blacksmith, $60 etc.; man, home place, $20 etc.; bushelman and cleaner, $12 week; men for orchard, $28 etc.; shoveiers, beach, 25c hour; young man to travel with photographer, $10 week; miners for Nevada, $3.50; ranch hand, Nevada, $35 etc.; 50 teamsters, R.R. work, Arizona, fare 1 cent mile; watchmaker, Arizona, $90 and room; meat cutter, Arizona, $75 month; plow teamsters, $30 etc.; ranch hands, $26, $30 etc.; milker, $35 etc.; married man, ranch, $40 and house; section foreman, $65 and house; bookkeeper; plow shaker, $2.50.

HOTEL DEPARTMENT.
Second cook, country, $45 etc.; second cook, $18; night cook, $60 etc.; ranch cook, $30 etc.; bell boys, $15 etc.; elevator boy, $20; buss boy, hotel, $30; waiter, country, $40; silverman, $25 etc.; assistant pantryman, $25 etc.; baker's helper on bread, $30 etc.; colored waiters, $17.50 and $30 etc.; stock broiler, $15; colored porter, $5; boy for baker's shop, $7.

See our women's list under "Female Help" wanted.

HUMMEL BROS. & CO.,
116-118 E. Second st.

WANTED—FIRST-CLASS GOLD AMALGAmator, for 20-stamp mill, best references required, state experiences, wages, other accomplishments. M. G. HANNAMAN, Engineer, Fort Miley, San Francisco, Cal. 2

WANTED—COOK, $30; SECOND, $45; COOK, small country hotel, $35; wagon maker, good job; Chinese cooks, $30; check clerks, bakers and all kinds of help please call. LASSEN'S EMPLOYMENT AGENCY, 316½ S. Spring. 2

WANTED—MAN WITH SMALL AMOUNT money to take hold of dandruff cure proposition. Call and get particulars. 416 THORPE BLDG., cor. Broadway and Franklin. ORIENTAL DANDRUFF CURE CO.

WANTED — MAN WHO CAN INVEST $250 and help manage a business that will clear you $100 monthly, and is short hours work; money will teach you the business. Call at 702 S. SPRING ST., room 220. 2

WANTED—A YOUNG MAN OF ABILITY can secure position with an established concern; will require $500; good position for the right man, $80 monthly guaranteed. Address C, box 28, TIMES OFFICE. 2

WANTED—A YOUNG PARTNER WHO WILL invest $5 in a proposition that will net him $5 a day for his time and money; must be willing to leave Los Angeles. Address B, box 114, TIMES OFFICE. 2

WANTED—BOY, 16 YEARS, FOR DELIVery and inside work; one who knows something of typewriting preferred; good chance to learn trade. PACIFIC RUBBER STAMP CO., 222 N. Main. 2

WANTED—RELIABLE YOUNG HUSTLER, having $150 to take ⅓ interest in established legitimate business, $75 monthly guaranteed to begin. See BURNES, 424 Chamber of Commerce Bldg. 2

WANTED—AI CARRIAGE WOOD WORKER; machinist; moulder, $60, $65 etc.; boxmaker, $45; "box boy," $30; driver (old man), $25; others. Call WESTMINSTER AGENCY, 125½ W. Third. 2

WANTED — ANY INTELLIGENT PERSON may earn good income corresponding for newspapers; experience unnecessary; send for particulars. Press Syndicate, Lockport, N. Y.

WANTED — GOOD, YOUNG HUSTLING man for laundry route; cash bond and best references required; no others need apply. CALIFORNIA LAUNDRY, 337 E. First. 2

WANTED — GOOD BUSINESS FELLOW with $3000 to $5000 cash to take business proposition that will make him some money. L. R. MYERS, 221 Johnson Bldg. 2

WANTED—MAN FOR MILK BUSINESS, AT-lantic route; can recommend, men whose previous employers recommend to us; we furnish good men good situations and we find good situations for good men. Call and investigate. 428 BRYSON BLK.

WANTED — DELIVERY BOYS WITH wheels and motor-cycles. Apply SUN DRUG CO., 328 S. Broadway. 2

WANTED—EXPERIENCED BRICKMAKER to make one-half million brick. Address BOX 16, Hemet, Cal. 2

WANTED — MAN WITH $125; BUSINESS will stand investigation. Address B, box 61, TIMES OFFICE. 2

WANTED—ABLE BODIED MAN FOR watchman, day work. Address C, box 41, TIMES OFFICE. 2

WANTED — FIVE DELIVERY BOYS WITH wheels to work after school. Call 8 to 12, 704 W. THIRD. 2

WANTED—WIRE WORKERS, EXPERIenced preferred. 409 RUTH AVE., near 4th and Central.

WANTED — MANUFACTURING JEWELER, first-class man at once. Call at ROOM 215, Bryson Bldg. 4

WANTED—JAPANESE EMPLOYMENT OFFICE. Phone Main 5147. Home 5364. 516 W. 7th st.

WANTED—CARRIAGE WOODWORKER AT LLOYD'S CARRIAGE WORKS, 227 E. Market st.

WANTED—A HOUSE PAINTER. CALL AT 303 TRUST BLDG. Los Angeles Construction Co.

WANTED — THOROUGHLY COMPETENT reliable compositor. J. C. NEWITT, 314 W. First.

WANTED — GARDENER. APPLY MORNings. Room 312, DODWORTH BLOCK, Pasadena.

TO LET—NEW, MODERN, SUNNY 6-ROOM flats, close in. Inquire 710 CALIFORNIA.

WANTED — ENERGETIC BUSINESS MANager. Call 229 WEST FIRST ST., room 14.

WANTED—2 WAITERS, RAILROAD EAT-ing-house; fare free. 111½ E. SECOND ST.

WANTED—BOY WITH WHEEL. APPLY at M'BRIDE'S, 316 W. Second st.

WANTED—CREAM SEPARATOR MAN. INquire 557 S. LOS ANGELES.

WANTED—BREAD BAKER, $15 WEEK, board. 2221 CENTRAL AVE. 3

WANTED—
Help, Male.

WANTED — BRIGHT MAN, SPEAKING the French and Italian languages, who is well and favorably known among his countrymen, and capable of interpreting the English language, can obtain a good position with our company; will average from $30 to $50 per week. Ask for MR. DALE of GOLDEN STATE REALTY CO., 421 S. Spring st.

WANTED—STEADY MAN IN MANUFACturing business, will pay $20 week and increase, cannot trust hired help; work very interesting, experience not necessary, must have $300. 223 NORTH SPRING, Room 7.

WANTED—4 SOLICITORS FOR A HOUSEhold necessity; 200 per cent. profit. Call ANGELUS MFG. CO., 402 W. 7th st. 3

WANTED—
Help, Female.

WANTED—
HUMMEL BROS. & CO.,
116 E. 2nd st.
Waitress, Paso Robles, $25, and fare; waitresses, Pasadena, $25 etc.; Arizona, $30 etc.; $25 etc.; beach, $25 etc.; Catalina, $25 etc.; Coronado, $25 etc.; San Diego, $25 etc.; Hot Springs, $25 etc.; $30 etc.; head waitress, Arizona, $40 etc.; starch ironer, hotel, $30 etc.; chambermaids, beach, $25 etc.; restaurant waitresses, $10 wk.; laundry resort, $30 etc.; ranch cook, $30 etc.; assist in pantry, $20 etc.; pantry woman, Pasadena, $25 etc. delicacy cook, $10 etc.; mess cook, Indian school, Arizona, $35 etc.; house girls, Long Beach, $25 etc.; house girls, city and country, $25 etc.; $20 etc.; girls to assist, $15 etc.
HUMMEL BROS. & CO.,
116 E. 2nd st.

WANTED—COOK FOR CAFE, 2 MEALS, $10 week; woman to make salad and assist same place, $6; upstairs and laundry work, Pasadena, $30; colored second girl, Redlands, $25 or $30; same city, $20; 2 girls raised work, Redlands, $25 each; 2 second girls, city, $30; each; cook and downstairs, Long Beach, $30; same city, $20; housegirl, $35; 3 waitresses, hotel, Pasadena, $25; same city, $25; girl to assist with care of child, $15; housegirls, $25 and $20; girls to assist, $12 and $15. MRS. GREGG, 1214½ S. Broadway, room 1. Main 1179, Home 1179. 2

WANTED—
HANSEN EMPLOYMENT AGENCY.
204 East Second. Both Phones 283.
15 waitresses, choice city and country hotel, $25, $30 room; lunch counter girls, $7 and $8 wk.; 2 meals, $6 and $7 wk.; chambermaids, assist waiting, beach, $20 and room; cook, small place, $30; ranch cook, $30 etc.; institution cook, $35; cooks, second girls and many other choice places. 2

WANTED—THOROUGHLY EXPERIENCED millinery saleslad ies; permanent positions open at once; good salary paid; must bring written reference; no application considered without; people with Los Angeles experience preferred; applications received also for trimmers; also apprentice girl wanted. Apply at once. THE LEADER, 109 S. Spring st.

WANTED—AN UNUSUALLY CLEVER REfined energetic young business woman of experience as cashier and bookkeeper. Write, give age and former occupation, present circumstances, etc. Don't call or phone. SCHIFFMAN DENTAL CO., 107 N. Spring.

WANTED—5 WAITRESSES, HOTEL, COUNtry, $20 etc.; free fare; restaurant and 10 etc.; house girls, city, $25 etc.; chamber girls, beach, $25 etc. RED CROSS AGENCY, 134 E. 2nd st. Phones 7656, Main 8829. Williams & Zuik, managers. 2

WANTED—LADIES TO MAKE SOFA PILlow tops for wholesale house in their homes; permanent employment and good pay; unlimited instruction free. Call IDEAL ART CO., room 8, 339½ S. Hill st.

WANTED—NURSE GIRL, $25; 2 MEAL waitress $6; pantry work, hotel, $20; laundress, Arizona, $20, fare; house work, $25; $15; Hollywood, Long Beach. MRS. KEIFFER, 319 S. Spring. 2

WANTED — EXPERIENCED SALESLADY in dry goods; good wages; good looking ladies, to reside in Ocean Park, with references. Apply P. O. DRAWER M, Ocean Park, Cal.

WANTED — WHITE NURSE GIRL, OVER 20, to care for baby from 8 to 6; some evenings; wages $4 per week. Call Friday a.m., ROOM 15, Hotel Netherlands, 1253 W. Seventh. 2

WANTED — ANY INTELLIGENT PERSON may earn good income corresponding for newspapers; experience unnecessary; send for particulars. Press Syndicate, Lockport, N. Y.

WANTED—10 WAITRESSES, 2 WOMEN cooks, 3 women for laundry; also chamber maids, lunch girls, dish washers, etc. Call and see us. ROOM 75, 218 S. BROADWAY. 2

WANTED — I WANT AGENTS TO LIST property for sale in my office; will allow liberal commission for listing it. Apply 246 PACIFIC ELECTRIC BLDG. 2

WANTED—OFFICE WOMAN WHO CAN INvest $1000 in business of proven safety, stenographer and book-keeper preferred. Address box 28, TIMES OFFICE. 2

WANTED—SOMEF ONE TO TAKE CARE of a good baby; good home and small wages. 424 BOYD ST., between Third and Fourth. Phone 5380.

WANTED—COMPETENT GIRL FOR GENeral housework, who will help care for children; good wages. Call afternoons, 1900 W. 23rd st. Phone 81534.

WANTED GIRL FOR LIGHT HOUSE work, small family, $30 per month. German or Swede girl, $25 and $30. Call 266½ S. BROADWAY, room 9.

WANTED—YOUNG LADY AS CASHIER at Ostrich Farm; must be quick at figures and have good reference. Apply CAWSTON OSTRICH FARM.

WANTED—GIRLS TO WORK AT OSTRICH feather sewing, curling and manufacturing; good sewers wanted. Apply CAWSTON OSTRICH FARM.

WANTED—LADY WITH EXPERIENCE TO clerk in bakery; only those who have long experience need apply; good pay. 747 CENTRAL AVE. 2

WANTED — WORKING HOUSEKEEPER; home; reliable person need apply. Call forenoons or evenings. 511 S. FAIR OAKS, Pasadena. 3

WANTED — NEAT, ACTIVE GIRL TO DO light work; engraving shop; $12 per week. PACIFIC ENGRAVING CO., 347 S. Broadway. 2

WANTED — EXPERIENCED WOMAN TO wash by hand; flannels, etc.; steady place. LOS ANGELES LAUNDRY CO., 631 San Fernando st. 2

WANTED—YOUNG WOMEN FOR GENeral hospital training 3 years' course. Apply to FRENCH HOSPITAL, Castelar and College sts. 12

WANTED—A YOUNG GIRL TO ASSIST IN housework and care of baby, wages $20; references. Apply this a.m., 322 W. 23RD ST. 2

WANTED — GIRL FOR GENERAL HOUSEwork; must be good cook; family of 5, wages $30; reference. Call mornings, 1138 W. 21ST ST.

WANTED—SEVERAL YOUNG LADIES TO address envelopes; must be rapid and write good hand. Call 805 H. W. HELLMAN BLDG. 2

WANTED—A YOUNG LADY TO DO A LITtle stenographic work and attend to office. 512 AMERICAN NATIONAL BANK BLDG.

WANTED—LADIES TO DO COPY WORK in spare time; steady employment; pays $4 to $10 weekly. 607½ S. Brdy., R. 21 and 22. 2

WANTED—EXPERIENCED HAND IRONers on ladies' clothes, steady work. L. A. LAUNDRY CO., 631 San Fernando st. 4

WANTED—GIRL FOR GENERAL HOUSEwork; some washing; wages $30. Apply 2874 ELLENDALE PLACE.

WANTED — GIRL FOR COOKING AND downstairs work, wages $30 month. Phone 7654, West 900. 1150 LAKE ST. 2

WANTED — AT ONCE, EXPERIENCED shirt waist ironers; also shirt finishers. YOSEMITE LAUNDRY, Pasadena. 2

WANTED — FEW MORE LADIES TO DO copy work at home; good pay. 514 BYRNE BLDG., Third and Broadway. 2

WANTED — GIRL FOR GENERAL HOUSEwork in German family of 4. 451 WEST-LAKE AVE., near Sixth st. 3

WANTED—COMPETENT GIRL TO ASSIST in light housework, small family, wages $25. Call 1109 W. 7TH.

WANTED—GIRL FOR GENERAL HOUSEwork, $20, with washing; $25 without. 909 GRATTAN. Phone 6124. 2

WANTED — GOOD RELIABLE GIRL, wages $20; small family. 5317 PASADENA AVE. Phone East 1694. 2

WANTED — EXPERIENCED SKIRT MAKers; electric power machines; steady work. 117 W. EIGHTH ST. 3

WANTED—A GIRL TO DO UPSTAIRS AND second work; references required. Apply 933 LAKE ST. 3

WANTED—A GIRL OR YOUNG WOMAN to assist in general housework. 262 N. AVENUE 20. 2

WANTED — A FIRST-CLASS ASSISTANT pastry cook and carver. CAFETERIA, 344 S. HILL.

WANTED — FIRST-CLASS CHAMBERMAID immediately. 428 S. HILL. Occidental Hotel. 3

WANTED—GIRL FOR GENERAL HOUSEwork; good wages to right party. 1534 REID ST. 2

WANTED—HELPERS IN DRESSMAKING establishment. TERRILL, 338-340 S. HILL.

WANTED — FIRST-CLASS EXPERIENCED skirt makers. TERRELL, 338-40 S. HILL. 2

WANTED — GOOD SWEDISH OR GERMAN family cook. Apply 1135 S. OLIVE ST. 2

WANTED — GIRL FOR GENERAL HOUSEwork. Apply 866 S. BONNIE BRAE. 4

WANTED—A GIRL TO DO COOKING AND light housework. Phone NORTH 282. 2

WANTED—WAITRESSES, STEADY WORK. Inquire D. H. HART, Natick House. 2

WANTED — SALESLADIES. CALL AT 421 S. BROADWAY. 2

WANTED—2 CHAMBERMAIDS, MONTEREY HOUSE, 135 S. Main. 2

WANTED—GOOD BOOK-KEEPER. APPLY 515 E. FOURTH ST. 2

WANTED — BRIGHT YOUNG WOMEN. APply 627 S. HILL ST. 3

WANTED—A HOUSE GIRL AT 1723 MAPLE AVE., good wages. 3

WANTED—PANTRY GIRL. 428 S. SPRING. $4 per week. 2

WANTED—
Help, Female.

WANTED—MUTUAL INDUSTRIAL ASSOciation, 451½ S. Main, room 1-3. Phone 790. Lady to travel for publishing company, $15 week; girl for general housework, $20 month; experienced stenographer, city, good pay; girl for bakery, $9 week; woman for lunch counter, $6, board. 2

WANTED—
Help, Male and Female.

WANTED—BOYS AND GIRLS TO WRITE essays on "The Effect of Alcoholic Liquors on the Human System." Limit 1000 to 1500 words. First prize $5; second prize $3; third prize $2. Writers must be in grammar grades and must send name of teacher, with three copies of essay. Contest closes March 31, 1906. The Senior Loyal Temperance Legion will pay the prizes. Send essays to the president of this organization, CHARLES A. CALE, 2727 Adair street. (Cut this advertisement out to remind you of the conditions.) 4

WANTED—MAN AND WIFE TO WORK IN lodging-house, $40 a month, room and board, must have recommendations. 128 E. FIRST ST. 2

WANTED— Male or Female Help. (To Learn Trades.)

WANTED—BRIGHT YOUNG MEN, BOYS and girls over 16 years of age to learn the printing trade in the several departments, in a free technical school. The attention of parents is called to this opportunity for their children to learn a good trade and secure paying positions in a very short time. Apply or write to the EMPLOYING PRINTERS' ASSN., 301-303 Pacific Electric Bldg.

WANTED — LADIES OR GENTLEMEN learn a trade that is not overcrowded; it is a well known fact that good garment cutters earn from $25 to $50 per week; the art of producing model-fitting patterns scientifically taught at ROSENBLEET'S COLLEGE, 1400 W. 7TH ST. Author of AUTOMATIC TAILOR, SQUARE SYSTEM; absolutely the best in America.

WANTED — LADIES WE TEACH HAIRdressing, manicuring, facial massage, etc.; rates reasonable. Call or write. The Los Angeles Hair Dressing College, 204 Mercantile Place, suite 28. 3

WANTED—
Situations, Male.

WANTED—YOUNG MAN, WITH A GOOD commercial education, desires collecting or clerical work; can furnish bond and reference; willing to work on small wages if there is chance of advancement. Address C, box 22, TIMES OFFICE. 2

WANTED—WORK BY FIRST-CLASS GARdener, good care of horses, cow, lawn, etc.; splendid local reference, clean and intelligent. Permanent position, $25 to $30 month. PHONE Red 2004. 2

WANTED—FIRST-CLASS SHINGLER JUST located here, wants work at once, satisfaction guaranteed; city reference as to character and reliability. Address B, box 111, TIMES OFFICE.

WANTED — A COMPETENT BOOK-KEEPer, having some spare time, desires a small set of books to keep; first-class references and terms reasonable. Address C, box 16, TIMES OFFICE.

WANTED—GERMAN GARDENER WANTS position on private place; also understands care of horses, carriage, etc.; city references. Address A, box 198, TIMES OFFICE. 2

WANTED — BY YOUNG MAN, AGED 20, place to learn a trade, auto or machine shop preferred; best of references, wages no object. Address C, box 32, TIMES OFFICE.

WANTED — POSITION AS CASHIER IN cafe or restaurant by young man, with experience; can furnish references; salary no object. Address A, box 199, TIMES OFFICE. 2

WANTED — POSITION BY A RELIABLE man to do light work upon ranch, or in store. Address A, box 164, TIMES OFFICE.

WANTED — EXPERIENCED CUSTOM tailoring, cutter would like to get position in merchant tailoring store. Address 642 SAN PEDRO AVE., Los Angeles. 2

WANTED — POSITION BY YOUNG MAN in grocery as salesman or manager; 10 years' experience; good references. Address box 1, TIMES OFFICE. 2

WANTED — EXPERIENCED HARDWARE or implement man with $10,000 capital, as head clerk of department in a large incorporated hardware and implement concern. The best of its kind in California. For particulars write B. B. DUDLEY, Visalia, Cal.

WANTED—WILL SELL HALF INTEREST in established real estate office, best ground floor office in the city; will take good man with $5,000; no partnership; other business. Address G box 138, TIMES OFFICE. 2

WANTED — PARTNER IN ESTABLISHED office, doing real estate, loan, insurance, business and exchanges; more than one can do; must have help. Call at 424 S. HILL, and see Bailey. 2

WANTED—JAPANESE CARPENTER wants situation carpenter any kind work, wages $12 week; city or country. 767 N. ALAMEDA ST.

WANTED—SITUATION IN PRIVATE PLACE as chauffeur, references; State license; can do own repairs. DUTILLEUL, 215 N. Broadway. 4

WANTED—JAPANESE WOULD LIKE POsition after 3 o'clock afternoon before 2 o'clock, or 4 hours. Call phone 22560. Address 2500 BUDLONG.

WANTED — YOUNG JAPANESE BOY wants job and home, wishes situations as any kind work in store. Address 232 E. FIRST ST., City.

WANTED—POSITION BY SOBER YOUNG man of 20, willing to work hard, wishes to learn a trade. Address C, box 24, TIMES OFFICE.

WANTED — SITUATION AS SALESMAN with good furniture house; experienced with eastern firm. Address B, box 106, TIMES OFFICE.

WANTED—JAPANESE COOK WANTS SITuation, speaks English well, country or city, wages $25 up. Address HENRY, 236 W. 4th st.

WANTED—POSITION OF TRUST BY COMpetent young business man; best of references. Address P.O. BOX 82, Redlands, Cal. 4

WANTED—POSITION AS GARDENER BY thoroughly competent man. Best of references. Address A, box 124, TIMES OFFICE. 4

WANTED—POSITION IN ARCHITECT'S OFfice by young Japanese; good draftsman; no wages. Address K., 513 N. ALAMEDA ST. 2

WANTED—JAPANESE EMPLOYMENT BUREAU, strictly first class reliable agency. Phone Broadway 4621, 508 S. OLIVE.

WANTED — POSITION BY FIRST-CLASS coachman or gardener, highly recommended. Address B, box 127, TIMES OFFICE. 2

WANTED—NICE JAPANESE WANTS SITuation as school boy, speaks well; any country or city. WILLIAM, 816 S. Spring. 2

WANTED—SITUATION, COACHMAN OR gardener, experienced best of reference. Address B, box 109, TIMES OFFICE. 2

WANT

Classified Liners.

Times' "Liner" Advertisers—Important. Note change in rate for Sunday classified advertisements. Commencing Sunday, October 1, 1905, the rate for Sunday "Liners" was raised to 1¼ cents per word for each insertion; minimum charge, 25 cent-, as at present. This slight advance is amply justified by the present Sunday circulation of The Times, which averages over 60,000 copies. (When the 1-cent-per-word rate was established in 1893, The Times Sunday circulation was only 14,000 copies.) The "Liner" rate for the daily—1 cent per word—will stand as at present.

Telephone your want advertisements. Ring up "The Times" any time of day or night, and secure prompt and careful attention. Rates one cent a word each insertion in the Daily; 1¼ cents per word in the Sunday edition; minimum charge 25c.

"Liner" (classified) advertisements for Sunday insertion received over the counter or by telephone after 11 o'clock Saturday nights will be inserted under heading "Too Late to Classify."

The Times cannot guarantee accuracy or assume responsibility for errors of any kind occurring in telephoned advertisements.

Sunday real estate advertisements, to be classified properly, must be in The Times office before 10 o'clock Saturday nights. Rate 1¼ cents per word.

SPECIAL NOTICES—

TELEPHONE YOUR "WANT" ADS. TO The Times. Special clerks are constantly in waiting at the other end of your phone to take your ad. Ring up any time of day or night. Sunset PRESS ONE. Home "THE TIMES." Rate 1 cent per word in the Daily Times, 1¼ cents per word Sunday.

WE HAVE 6 CARLOADS FRUIT TREES, palms, roses, etc., on sale; more to come. CALIFORNIA NURSERY CO., 233 S. Spring. 3

CALIFORNIA STEAM CARPET CLEANING WORKS, cleans carpets, upholstering and repairing. 229 E. 1st st. Main 1144. 1

TO LET—T. WIESENDANGER, REAL ESTATE, has moved his office to northwest corner Seventh and Hope sts. 8

LOVE AND UMBRELLA MAKERS. Largest factory in the factory district. Big assortment. W. FOURTH ST. H. W. Hellman Bldg.

TO LET—T. WIESENDANGER, REAL ESTATE, has moved his office to northwest corner Seventh and Hope sts. 8

JAPANESE EMPLOYMENT BUREAU. STAR EMPLOYMENT BUREAU. Home 2467. Main 6297. 8. S. Hill street.

TO LET—T. WIESENDANGER, REAL ESTATE, has moved his office to northwest corner Seventh and Hope sts. 8

FEATHER PILLOWS RENOVATED AT ACME FEATHER WORKS, 1102 E. Seventh st. Home 2467. Main 1166. Phone 1166. 1

TO LET—T. WIESENDANGER, REAL ESTATE, has moved his office to northwest corner Seventh and Hope sts. 8

BORDERS, SAME PRICE AS PAPERS. BEST paint, $1.50 gallon. WALTER, 627 S. Spring.

MISFIT CLOTHING PARLOR REMOVED from 111 E. Commercial to 117 E. Second 2

RATE FOR ADS. UNDER THIS HEADING 10c per line; nonpearl 15 cents 30c.

CHURCH NOTICES—

Miscellaneous.

PENTEL HALL, 221 S. MAIN; NOON meeting daily; Gospel meeting every evening.

PERSONAL—

Business.

PERSONAL—SWORN AFFIDAVIT.

I, Prof. C. Hall, psychic, 1047 S. Hill, do hereby swear (or affirm) that every word I state to you in charge I do HONESTLY believe every word embodied in this sworn statement. I will tell your name in full, occupation and address, friends, enemies or rival; whether husband wife or sweetheart is true or false; how to gain the love of the one you most desire, control or influence the actions of any one though miles away. I also will give never-failing advice upon all points of interest, such as love, marriage, marriage, business, speculations and transactions of all kinds, in fact, I will guarantee to read your life like an open book. No matter what your troubles, hopes, fears or ambitions, I do guarantee to tell you all before you utter a word to me, and after I am finished, if you are not absolutely satisfied and delighted and amazed at my wonderful power, and if I do not faithfully fulfill my every word and claim sworn to above, then you pay not one penny, and I do herewith sign my name under legal oath.

PROF. C. HALL.

1047 S. Hill.

Subscribed and sworn before me this 21st day of Oct., 1905.

HUGH SPARKMAN, (Seal) Notary Public.

Office Residence, 1047 SOUTH HILL ST. Hours—9 a.m. to 9 p.m. daily and Sunday.

N. B.—Satisfaction guaranteed or no pay. All business strictly and confidential. Parlors arranged that you will see no stranger. Maid in attendance. Positively bring this ad. 2

PERSONAL—CALL AT ONCE AND SAVE $5; my $5 readings for $1 this week. PROF. SHELDON, Palmist and Psychic.

I do hereby solemnly agree and guarantee to make no charge if I fail to tell your name, occupation and what you called for. I promise to tell you whether husband, wife or sweetheart is true or false; tell you whom and when you will marry—in fact, I will tell you every hope, fear or ambition; better than you can tell yourself. I restore lost affection, reunite the separated, cause happy marriage, make you successful, cure disease and lost vitality.

Low fee for this week.

PROF. SHELDON, The Windham. 109½ South Broadway. (Between First and Second sts.) 3

PERSONAL— MARGARET GRAHAM, The Successful Psychic.

Tells you what you desire to know. Readings given by mail, $1. Send lock of hair for sketch readings by mail, $1. Inclose stamp and give time of birth.

Office hours 9 a. m. to 7 p. m. Evenings by appointment. Fees most reasonable.

MARGARET GRAHAM, Directly opposite Mercantile Place.

PERSONAL — FEW MORE NEW AND second-hand sewing machines, must be sold by Saturday night, new drop-heads, from $25 up; second-hand from $5 up. 422 S. BROADWAY.

We move the 5th to 510 S. SPRING, White and Domestic Sewing Machine Co. 2

PERSONAL—TELEPHONE YOUR "WANT" ads. to The Times. Special clerks are constantly in waiting at the other end of your phone to take your ad. Ring up any time of day or night. Sunset PRESS ONE. Home "THE TIMES." Rate 1 cent per word in the Daily Times, 1¼ cents per word Sunday.

PERSONAL—THE WHITE AND DOMESTIC Sewing Machine Office, has been removed from 458 S. Broadway to 510 S. SPRING ST. Phones 6787. Main 2195. All kinds of machines sold, rented, exchanged and repaired. 2

PERSONAL—MRS. MASSON, THE NOTED London Palmist, is at 325 S. SPRING ST. Readings are conscientious and scientific and give the precise information desired. HIGH-CLASS PATRONAGE SOLICITED.

PERSONAL — MRS. PARKER, RELIABLE palmist and life reader, business, law suits, mineral locations described. Speculations, love, travels, health, all affairs of life. 444 SOUTH SPRING, room 1, 56c and $1.

PERSONAL—PROF. ALTHOUSE, PALMIST, acknowledged by the best intellects as most scientific palmist of the age in this country; also casts horoscopes. 245½ S. SPRING.

PERSONAL — SIGUNA, PALMIST AND psychic, reads your hand for 25c. Full names, dates, occupation. 325½ S. SPRING ST.

PERSONAL—THIS AD & 25C HEAD, HAND card psychic reading, love; marriage, business affairs. PROF. STONER, 316½ S. Spring. 2

PERSONAL—MRS. GARCIA, SCIENTIFIC card reader and palmist. 554½ S. BROADWAY, room 40. 4

WANTED—

Help, Male.

WANTED — BOYS WITH WHEELS, GOOD wages. Call 106 S. SPRING. 3

WANTED — HANDY YOUNG MAN ABOUT store. 330 S. SPRING ST. 2

WANTED—A GOOD PRESSER; MUST BE A tailor. 414 W. SIXTH ST. 3

WANTED—NON-UNION PLUMBER. CALL 1303 E. MAIN ST. 2

WANTED—GOOD SHOEMAKER AT ONCE 554½ E. FIFTH ST. 2

WANTED—A MAN IN MEAT MARKET, 3012 W. PICO ST. 2

WANTED—TAILOR. APPLY 403 S. HILL ST. 2

WANTED— Help, Male.

MURRAY & READY, 127-129 S. Los Angeles st Los Angeles, Cal.
Leading Employment and Labor Agents.
Phone Sunset, Broadway 4630.
Home phone 2013.

SPECIAL NOTICE.
Our own printing plant issues our free list of positions four times daily.
WE BELIEVE
THE RIGHT OF MAN TO LIVE.
THE RIGHT OF MAN TO WORK.
NO DISCRIMINATION.
OUR SAN FRANCISCO OFFICES
GAVE IN 1905 WE HOPE OUR L.A.
40,000 MEN WORK OFFICE WILL SURPASS THAT.

EMPLOYERS' ATTENTION.
Our investigation and segregation results in the production of first class male help.
IF YOU WANT
THE BEST HELP, DO AS OTHERS DO,
SEND YOUR ORDERS TO US.
NOTICE

WE SPEAK	SPANISH,
ITALIAN, FRENCH,	GERMAN,
GREEK, HUNGARIAN,	SLAVONIC,

MURRAY & READY, 127-129 S. Los Angeles st.

HE IS HERE. SEE HIM
AT OUR OFFICE ALL DAY.
General manager of
Great Smiths, wagon factories,
Located near San Francisco.
He will take you with him.
55 laborers for various positions.
You can do the work.....Wages $60 month
Chance for advancement in work and wages.
FARE AND OFFICE FEE ONLY $5.25.
MURRAY & READY, 127-129 S. Los Angeles st.

25 teamsters, city work.....$2 day
50 laborers in Los Angeles.....$50
12 men mix concrete.....$75
FOR ARIZONA, FREE FARE.
200 ITALIANS.
500 AUSTRIANS.
200 MEXICANS.
MURRAY & READY, 127-129 S. Los Angeles st.

SPECIAL.
Man to hire and ship men for large corporation.
MURRAY & READY, 127-129 S. Los Angeles st.

COOPERS, 1000S HERE.
4 coopers, tight and slack work.....$3 day.
BUTCHERS.
OPEN SHOP HUNTERS.
12 printers, 9 hours.....$15 week
Clothes dyer, fancy.....$15 week
Hand shirt ironers.....$12 to $15 week
Marker and distributor.....$15 to $18 week
Boy, city grocery store.....$4 week fd.
NEVADA STATE.
500 men to Nevada.....$2 day
ARIZONA.
25 laborers, Arizona.....$2 day
NORTHERN CALIFORNIA.
52 experienced lumber men, north $2.50 to $3 day.
CLOSE TO SAN FRANCISCO.
Large mill, warehouse and factory.
84 laborers, no experience wanted, you'll suit.
BAY SAN FRANCISCO.
4000 laborers, teamsters, drillers, hammermen, etc.....$2.50 to $4 day
OCEAN SHORE R.R.
2500 laborers, teamsters, drillers, hammermen, strappers, spikers, etc., from San Francisco to Santa Cruz.....$2.50 to $3.00 day.
GOLD MINES.
35 miners.....$50 found
YOSEMITE VALLEY.
1000 laborers, SANTA CLARA R.R.
5000 laborers, muckers, drillers, hammermen, spikers, etc.....$67.50, $75 to $90 month.
WESTERN PACIFIC R.R.
50,000 laborers, drillers, muckers, teamsters, axmen, etc.....$67.50, $75 to $90 month. From Salt Lake City, Utah, to San Francisco.
New railroad, center of gold mine.
5000 laborers, drillers, hammermen, teamsters, etc.....$60 to $90 month.
THE THREE STATES
OREGON, WASHINGTON AND IDAHO.
12 laborers, teamsters, drillers, etc.....$60
45 to 50 miles inside grade sale to Portland.
Free fare from Portland.
SPECIAL NOTICE, 1 CENT MILE.
Special fares on all these
GREAT CORPORATION JOBS.
NO OFFICE FEE. NO OFFICE FEE.
MURRAY & READY, 127-129 S. Los Angeles st
Our San Francisco offices are located at 634 and 636 Clay st.

WANTED—

Neat-appearing young man to travel in Mexico with traveling man; one who can speak Spanish preferred. $20 per week and all expenses paid.

Clerk, neat appearance, $15 per week.

Man to drive wagon, $70 per month.

For full information call at office.

COMMERCIAL BROKERS' ASSOCIATION, Phones—Home 527-5; Broadway 4716.

Fourth cor Thorpe Bldg., N. Broadway and Franklin st. 2

WANTED—

MUTUAL INDUSTRIAL ASSOCIATION, 451½ S. Main, Rooms 1 and 2. Phone 790.
A young man who can speak Spanish to travel in Mexico, Home office, $100 per month, forfeited, $75 month; man drive wagon for soda works, must have established route, $15 week; 3 strong laborers, good jobs, $18 week; moulders in plaster work, $2.50 day; salesman, call on builders and contractors, $15 week; expert safe and refrigerator salesman, $75 month; expert shoe salesman, $100 month; expert dry goods salesman, $75 month; young man for grocery store, good pay; carriage painter, $2 day. 2

WANTED—

KAISER EMPLOYMENT AGENCY,
204 E. Second. Both Phones 283.
75 men, with teams, $4 and $5 day; special work, long job; 50 teamsters, near city, $1.75 and $2 day; cement finisher, $4 to $5 day; concrete laborers, $2.50 day; teamsters for log camp, $27.50 month, and board; 100 laborers, $60 month; $40 etc.; milker, $35, found; cafe cook, $125 month; try cook, $65; second cook, city, $50 month; dishwasher, $20 month; night dishwasher, $60 month; man and wife, cooks, hotel, Arizona; waiter, $25 and room; many others. 2

WANTED—EXPERIENCED GARDENER TO work one or two days on grounds near 234 Lucas ave.; one who is familiar with flowers and can give proper attention to keeping place in order.
See H. R. CALLENDER,
2 219 S. Hill st.

WANTED— CHARLEY NAKAMURA'S
JAPANESE EMPLOYMENT AGENCY,
749 South Los Angeles street.
Telephones Main 1145. Home 6732.

WANTED—JAPANESE.
PACIFIC EMPLOYMENT BUREAU,
The Largest and Most Popular Agency.
631 W. Sixth st., Los Angeles, Cal.
House Cleaning Department.
Window Cleaning Department.
'Phones Home 1078, Main 1734.
General labor contractors. Every department assumes responsibility. 2

WANTED—A BRIGHT, INTELLIGENT Swede, who is well known and respected among his countrymen, and capable of interpreting English language, to obtain a good opening with our company; will average from $30 to $50 per week. Ask for MR. DALE of GOLDEN STATE REALTY CO., 421 South Spring st., city. 2

WANTED — MAN TO ASSIST ME IN MY business by buying ¼ interest; have more than I can attend to; only requires the investment of $500, with services, most of which you will receive $100 per month; this is an old-established business; can give good references. Call 707 S. SPRING, room 709. 2

WANTED — CLERKS, GOOD CLERKS, competent clerks, also bright young juniors; we want men we can recommend, men whose previous employers recommend to us; we furnish good men good situations and we find good situations for good men. Call and investigate, 628 BRYSON BLK. 2

WANTED—FOR U.S. ARMY, ABLE-BODIED unmarried men, between ages 21 and 35; citizens of the United States of good character and temperate habits, who can speak, read and write English. For information apply RECRUITING OFFICER, 115½ N. Main st., Los Angeles, Cal.

WANTED—MINERS, $3.50; CHORE MAN, $30 etc.; camp cooks, $60 etc.; chef, city, $15 etc.; kitchen man, $25 etc.; dishwasher, $7.50 etc.; waiters, $2 and $10 etc. RED CROSS AGENCY, 134 N. Second st. Phones 7656, Main 8830. Williams & Zink, managers. 2

WANTED — EXPERIENCED HARDWARE or implement man with $10,000 capital, as head clerk of a department in a large incorporated hardware and implement concern. The best of its kind in California. For particulars write R. H. DUDLEY, Visalia, Cal. 2

WANTED — A FINE LITTLE BUSINESS; small investment; clears $30 weekly; "no fake scheme." Apply today; eastern man preferred. No experience necessary. Address R, box 129, TIMES OFFICE. 2

WANTED—JAPANESE INDUSTRIAL ASSN GENERAL INFORMATION BUREAU. Contractors for Japanese laborers of all kinds; domestic help supplied.
Real Estate, Translating, Interpreting.
Tel. Main 1647. Home 7523. 312 N. San Pedro st.

WANTED—
JAPANESE EMPLOYMENT AGENCY.
503 W. Sixth st. Main 2764. Home 2552.
COOKS, WAITERS, PORTERS.
Ranch hands, house and window cleaners.

WANTED—FIRST-CLASS PAINTER TO BUY a nice, cheap home lot from us, and furnish work in painting like in part payment. See Mr. McCARTHY, at our office, THE McCARTHY COMPANY, 530 and Moneta ave, or 530 and Main sts. 2

WANTED—BOOK SALESMEN TO HANDLE the best line of goods on the market. Appeals to all classes; quick deliveries and prompt commission. Regular gold mine for hustling residence canvassers. COLLIER'S, 29 San Pedro st. 2

WANTED — EXPERIENCED MAN TO run dining-room and kitchen of first-class hotel, at 701 W. SEVENTH ST. 6

WANTED— Help, Male.

WANTED—
HUMMEL BROS. & CO.
EMPLOYMENT AGENTS.
Established 1891.
A strictly first-class, reliable agency.
All kinds of help promptly furnished.
Satisfaction guaranteed.
116 and 118 E. SECOND ST.
Between Main and Los Angeles streets.
Largest and best equipped offices on the Pacific Coast.
TELEPHONE MAIN 569.
HOME EXCHANGE 569.

Fruit salesman, $14 week; quarry blacksmith, $60 etc.; man, home place, $20 etc.; bushelman and cleaner, $12 week; men for orchard, $28 etc.; shovelers, beach, 25c hour; young man to travel with photographer, $10 week; miners for Nevada, $2.50; ranch hand, Nevada, $35 etc.; 50 teamsters, R.R. work, Arizona, fare 1 cent mile; watchmaker, Arizona, $80 and room; meat cutter, Arizona, $75 month; plow teamsters, $30 etc.; ranch hands, $25, $30 etc.; milker, $35 etc.; married man, ranch, $40 and house; section foreman, $65 and house; bookkeeper; plow shaker, $2.50.

HOTEL DEPARTMENT.
Second cook, country, $45 etc.; second cook, $18; night cook, $60 etc.; ranch cook, $30 etc.; bell boys, $15 etc.; elevator boy, $30; buss boy, hotel, $20; waiter, country, $40; silverman, $25 etc.; pantryman, $25 etc.; baker's helper on bread, $20 etc.; colored waiters, $27.50 and $30 etc.; stock broner, $15; colored porter, $35 and up for basement boy.
See our women's list under "Female Help" wanted.
HUMMEL BROS. & CO.,
116-118 E. Second st.

WANTED—FIRST-CLASS GOLD AMALGAMator, for 20-stamp mill, best references required, state experiences, wages, other accomplishments. M. G. HANNAMAN, Engineer, Fort Miley, San Francisco, Cal. 5

WANTED—CHEF, $30; SECOND, $65; COOK, small country hotel, $50; wagon maker, good job; Chinese cook, $50; chefs, cooks, bakers and all kinds of help please call. LASSEN'S EMPLOYMENT AGENCY, 316½ S. Spring. 2

WANTED—MAN WITH SMALL AMOUNT money to take hold of dandruff cure proposition. Call and get particulars. 416 THORPE BLDG., cor. Broadway and Franklin. ORIENTAL DANDRUFF CURE CO. 5

WANTED — MAN WHO CAN INVEST $250 to help manage a business that will earn you $100 monthly, and in short hours work; owner will teach you the business. Call at 307 S. SPRING ST., room 2. 2

WANTED—A YOUNG MAN OF ABILITY can secure position with an established concern; will require $100; good position for the right man, $60 monthly guaranteed. Address C, box 28, TIMES OFFICE. 2

WANTED—A YOUNG PARTNER WHO WILL invest $75 in a proposition that will net him $5 a day for his time and money; must be willing to leave Los Angeles. Address B, box 114, TIMES OFFICE. 2

WANTED—BOY, 16 YEARS, FOR DELIVery and inside work; one who knows something of typewriting preferred; good chance to learn. PACIFIC RUBBER STAMP CO., 225 N. Main. 2

WANTED—RELIABLE YOUNG HUSTLER, having $150 to take ⅓ interest in established legitimate business; $25 monthly guarantee to begin. See BURNES, 424 Chamber of Commerce Bldg. 2

WANTED—AT CARRIAGE WOOD WORKER; machinist, moulder, $3; smith, $4; baller, $3; bottler, $45; bus boys, $20; driver (old man,) $22; others. Call WESTMINSTER AGENCY, 125½ W. Third.

WANTED — ANY INTELLIGENT PERSON may earn good income corresponding for newspapers; experience unnecessary; send for particulars. Press Syndicate, Lockport, N. Y.

WANTED — GOOD, YOUNG HUSTLING man for laundry driver; cash bond and local references required; no others need apply. CALIFORNIA LAUNDRY, 337 E. First. 2

WANTED — GOOD BUSINESS FELLOW with $3000 to $5000 to take a business proposition that will make him some money. L. R. MYERS, 221 Johnson Bldg. 2

WANTED—MAN FOR MILK BUSINESS, AT-tend receiving and collecting; can make $90 month; little money required. WRIGHT, 202 Byrne Bldg., corner 3rd and Broadway. 2

WANTED—RED CROSS AGENCY, 134 N. Second st. First-class reliable employment agency. Phone Main 8830, Home 7656. W. J. ZINK, W. H. WILLIAMS, managers.

WANTED—AZUSA EMPLOYMENT AGENCY, Home 3191, Main 1267. Rose st. strictly first-class; all kinds of help promptly furnished. Work done by day or contract.

WANTED — EASTERN FARMER, MIDDLE aged, married; able to milk; steady place near city; competent, reliable man. Address B, box 128, TIMES OFFICE. 2

WANTED — EXPERIENCED DRY-GOODS salesman and window dresser; sober, single young man; city references. Apply F. J. DRAWER M, Ocean Park, Cal. 4

WANTED—WE HAVE RARE CHANCE FOR good man to buy retiring partner's half interest in profitable business for $250. Come to PHOENIX, 202 Grant Bldg. 3

WANTED — I WANT AGENTS TO LIST property for sale in my office; will allow liberal commission for listing it. Apply 286 PACIFIC ELECTRIC BLDG. 2

WANTED—STENOGRAPHER WITH SOME knowledge of book-keeping. Salary $10 per week. Man preferred. Address box 144, OCEAN PARK, Cal. 2

WANTED — YOUNG MAN ABOUT 20 years, to assist cutter in overall factory; Call at THE BOSS OVERALL FACTORY, 2 New High, near Temple. 2

WANTED—3 GOOD BLACKSMITHS, $3.50; 3 blowers; 5 boys with wheels, $10 week; 3 men to drive horses; good house man. Room 22, 214 S. BROADWAY. 2

WANTED — BATHING TEACHER, SWIMming instructor, etc., at Hotel Del Coronado. Apply to H. F. NORCROSS, Coronado agent, 200 S. Spring st. 2

WANTED—CALL UP HOME EMPLOYMENT AGENCY when in need of any kind of help. We furnish all kinds, male and female. Home 2367, Black 2367. 2

WANTED — TWO DRIVERS FOR WHOLEsale delivery wagons; steady positions to right parties; references. Address C, box 15, TIMES OFFICE. 2

WANTED—A PLUMBER TO WORK BY THE fixture; steady job to the right man; come ready for work. 148 E. 3RD ST. Hardware Store.

WANTED—THUNK MAKERS, SUIT CASE makers. Address HIRSCHFELDER & MEANEY, 20th and Florida sts., San Francisco.

WANTED—LAUNDRYMAN WANTED IN small hotel; all hand work, wages $25 and found. Address B, box 60, TIMES OFFICE.

WANTED—FIRST-CLASS CARPENTER FOR inside finish; wages $3.75 per day. Address J. C. LESLIE, Nordhoff, Ventura Co., Cal.

WANTED—2 FIRST-CLASS PAINTERS AND decorators, with brushes, no boosers wanted. 2340 LONDON, Temple car to Casco. 2

WANTED—CARPENTER FOR INSIDE FINish; $3.50 day; must be a hustler and first-class man. ANDERSON, 2288 W. 20th. 2

WANTED—TWO GOOD TALKERS AT GOOD salary to travel and sell Dr. Tanner's Catarrh Cure. Apply at 1107 S. MAIN. 2

WANTED — CARPENTERS TO FIGURE ON 6-room cottage; will finance it if necessary. Apply W. G. MOORE, 702 Waterloo. 2

WANTED — NON-UNION CARPENTER, $3 per day; must be quick and competent. Call 413 PARK VIEW AVE., Main 2906. 2

WANTED—SODA DISPENSER, STATE EXperience and wages; give references. Address B, box 161, TIMES OFFICE. 2

WANTED — JUNIOR PLUMBER. APPLY immediately to J. A. BAILEY, La Park P.O., Huntington Park, Cal. 4

WANTED — EXPERIENCED WINDOW dresser, mens hats and furnishings. R. J. BUSCH, 2nd and Broadway. 2

WANTED—FIVE DELIVERY BOYS WITH wheels; good wages; steady work. Call 9 a.m., 704 W. THIRD. 2

WANTED — A TAILOR FOR BUSHEL work; must be able to clean and press. Apply 453 S. MAIN ST. 2

WANTED — DELIVERY BOYS WITH wheels or motor-cycles. Apply SUN DRUG Co., 228 S. Broadway. 2

WANTED—EXPERIENCED BRICKMAKER to make one-half million brick. Address BOX 16, Hemet, Cal. 2

WANTED — MAN WITH $125; BUSINESS will stand investigation. Address B, box 61, TIMES OFFICE. 2

WANTED—ABLE BODIED MAN FOR watchman, day work. Address C, box 41, TIMES OFFICE. 4

WANTED—FIVE DELIVERY BOYS WITH wheels to work after school. Call 9 to 12, 704 W. THIRD. 2

WANTED—WIRE WORKERS, EXPERIenced preferred. 409 RUTH AVE., near 4th and Central. 2

WANTED — MANUFACTURING JEWELER, first-class man at once. Call at ROOM 215, Bryson Bldg. 4

WANTED—JAPANESE EMPLOYMENT OFFICE. Phone Main 5147, Home 8264. 516 W. 7th st. 2

WANTED—CARRIAGE WOODWORKER AT LLOYD'S CARRIAGE WORKS, 227 E. Market st. 2

WANTED—A HOUSE PAINTER. CALL AT 203 TRUST BLDG. Los Angeles Construction Co. 2

WANTED — THOROUGHLY COMPETENT, reliable compositor. J. C. NEWITT, 314 W. First. 2

WANTED — GARDENER. APPLY MORNings, Room 212, DODWORTH BLOCK, Pasadena. 2

TO LET—NEW, MODERN, SUNNY 6-ROOM flats, close in. Inquire 719 CALIFORNIA. 2

WANTED — ENERGETIC BUSINESS MANager. Call 229 WEST FIRST ST., room 18. 2

WANTED—2 WAITERS, RAILROAD EATing-house; fare free, 111½ E. SECOND ST. 2

WANTED—BOY WITH WHEEL. APPLY at McBRIDE'S, 216 W. Second st. 2

WANTED—CREAM SEPARATOR MAN. Inquire 557 S. LOS ANGELES. 2

WANTED—BREAD BAKER, $15 WEEK, board. 2521 CENTRAL AVE. 2

WANTED— Help, Male.

WANTED — BRIGHT MAN, SPEAKING the French and Italian languages, who is well and favorably known among his countrymen, and capable of interpreting the English language, can obtain a good position with our company; will average from $30 to $50 per week. Ask for MR. DALE of GOLDEN STATE REALTY CO., 421 S. Spring st. 2

WANTED—STEADY MAN IN MANUFACturing business, will pay $20 week and increase, cannot trust hired help; work very interesting, experience not necessary, must have $300. 225 NORTH SPRING, Room 1. 2

WANTED—4 SOLICITORS FOR A HOUSEhold necessity; 200 per cent. profit. Call ANGELUS MFG. CO., 402 W. 7th st. 2

WANTED— Help, Female.

WANTED—
HUMMEL BROS. & CO.,
116 E. 2nd st.
Waitress, Paso Robles, $25 and fare; waitresses, Pasadena, $25 etc.; Arizona, $30 etc.; $25 etc.; beach, $25 etc.; Catalina, $25 etc.; Coronado, $25 etc.; San Diego, $25 etc.; Hot Springs, $25 etc.; $30 etc.; head waitress, Arizona, $40 etc.; starch ironer, hotel, $30 etc.; pantry woman, Pasadena, $25 etc.; restaurant waitresses, $10 wk.; laundry resort, $30 etc.; ranch cook, $50 etc.; assist in pantry, $20 etc.; pantry woman, Pasadena, $25 etc.; delicacy cook, $10 wk.; mess cook, Indian school, Arizona, $35 etc.; house girls, Long Beach, $25 etc.; house girls, city and country, $25 etc.; $30 etc.; girls to assist, $15 etc.
HUMMEL BROS. & CO.,
116 E. 2nd st. 2

WANTED—COOK FOR CAFE, 2 MEALS, $10 week; woman to make salad and assist, same place, $6; upstairs and laundry work, Pasadena, $30; colored second girl, Redlands, $25 or $26; same city, $20; 2 girls mixed work, Redlands, $25 each; 2 second girls, city, $30; each; cook and downstairs, Long Beach, $30; same city, $30; housegirl, $35; 2 waitresses, hotel, Pasadena, $25; same city, $25; girl to assist with care of child, light housegirls, $25 and $30; girls to assist, $12 and $15. MRS. GREGO, 121½ S. Broadway, room 1. Main 1179. Home 1179. 2

HANSEN EMPLOYMENT AGENCY.
204 East Second. Both Phones 283.
15 waitresses, choice city and country hotel, $25, $30 room; lunch counter girls, $7 and $8 wk.; 2 meals, $6 and $7 wk.; chambermaids, assist waiting, beach, $20 and room; cook, small place, $30; ranch cook, $30 etc.; institution cook, $35; cooks, second girls and many other choice places. 2

WANTED—THOROUGHLY EXPERIENCED millinery saleslades; permanent positions open at once; good salary paid; must bring written reference; no application considered without; people with Los Angeles experience preferred; applications received also for trimmers and apprentice girls. Apply at once. THE LEADER, 109 S. Spring st.

WANTED—AN UNUSUALLY CLEVER REfined energetic young business woman of pleasing address as cashier and saleslady. Write, give age and former occupation, present circumstances, etc. Don't call or phone. SCHIFFMAN DENTAL CO., 327 S. Spring. 2

WANTED—3 WAITRESSES, HOTEL COUNtry, $30 etc.; free fare; restaurant, $5 and $9 week; 5 house girls, city, $25 etc.; chamber girls, beach, $25 etc. RED CROSS AGENCY, 134 N. 2nd st. Phones 7656, Main 8830. Williams & Zuik, managers. 2

WANTED—LADIES TO MAKE SOFA PILlow tops for wholesale house in their homes; permanent employment and good pay; no limited Instruction free. Call IDEAL ART CO., room 8, 339½ S. Hill st. —

WANTED—NURSE GIRL, $25; 2 MEAL waitress, $6; pantry work, hotel, $20; laundress, Arizona, $30; fare; house work, $25, $30, $25; Hollywood, Long Beach. MRS. KEIFFER, 319 S. Spring. 2

WANTED — EXPERIENCED SALESLADY for dress goods; single, young lady preferred; ladies, to reside in Ocean Park, with references. Apply P. O. DRAWER M, Ocean Park. 4

WANTED — WHITE NURSE GIRL OVER 30, to care for baby from 8 to 6; some evenings; wages $4 per week. Call Friday a.m., ROOM 15, Hotel Netherlands, 1253 W. Seventh. 2

WANTED — ANY INTELLIGENT PERSON may earn good income corresponding for newspapers; experience unnecessary; send for particulars. Press Syndicate, Lockport, N. Y.

WANTED—10 WAITRESSES, 2 WOMEN cooks, 2 women for laundry; also chamber maids, lunch girls, dish washers, etc. Call and see MRS. ADAMS, 328 S. BROADWAY. 2

WANTED — I WANT AGENTS TO LIST property for sale in my office; will allow liberal commission for listing it. Apply 286 PACIFIC ELECTRIC BLDG. 2

WANTED—GIRL FOR LIGHT HOUSE work, small family, $30 per month. German or Swede girl, $25 and $30. Call 2064½ S. BROADWAY, room 9.

WANTED — YOUNG LADY AS CASHIER at Ostrich Farm; must be quick at figures and have good reference. Apply CAWSTON OSTRICH FARM. 2

WANTED—GIRLS TO WORK AT OSTRICH curling and manicuring; must understand good sewers wanted. Apply CAWSTON OSTRICH FARM.

WANTED—LADY WITH EXPERIENCE TO clerk in bakery; only those who have top experience need apply; good pay. 747 CENTRAL AVE. 2

WANTED — WORKING HOUSEKEEPER, reliable person need apply. Call forenoons or evenings. 511 S. FAIR OAKS, Pasadena. 3

WANTED — NEAT, ACTIVE GIRL TO DO light work around engraving shop; $8 per week. PACIFIC ENGRAVING CO., 247 S. Broadway. 2

WANTED — EXPERIENCED WOMAN TO wash by hand; flannels, etc.; steady place. LOS ANGELES LAUNDRY CO., 631 San Fernando st. 2

WANTED — YOUNG WOMEN FOR GENeral hospital training; 2 years' course. Apply to FRENCH HOSPITAL, Castelar and College sts. 12

WANTED—A YOUNG GIRL TO ASSIST IN housework and care of baby, wages $20, references. Apply this a.m., 322 W. 23RD ST. 2

WANTED — GIRL FOR GENERAL HOUSE work; must be good cook; family of 3; wages $20; reference. Call mornings. 1138 W. 21ST ST.

WANTED—SEVERAL YOUNG LADIES TO address envelopes; must be rapid and write good hand. Call 905 H. W. HELLMAN BLDG.

WANTED—A YOUNG LADY TO DO A LITtle stenographic work and attend to office. 216 MERCANTILE PLACE, 2nd floor, 2

WANTED—LADIES TO DO COPY WORK in spare time; steady employment; pays $5 to $16 weekly. 607½ S. Brdy, R. 21 and 22. 3

WANTED — EXPERIENCED HAND IRONer on ladies' clothes, steady work. L. A. LAUNDRY CO., 631 San Fernando st. 4

WANTED—GIRL FOR GENERAL HOUSEwork; good cook; some washing; wages $20. Apply 2674 ELLENDALE PLACE, 2nd house. 2

WANTED — GIRL FOR COOKING AND downstairs work; wages $30 month. Phone 7854, West 900. 1150 LAKE ST. 2

WANTED — AT ONCE, EXPERIENCED starch work; also shirt finishers, YOSEMITE LAUNDRY, Pasadena. 2

WANTED — FEW MORE LADIES TO DO copy work at home; good pay. 514 BYRNE BLDG., Third and Broadway. 2

WANTED — GIRL FOR GENERAL HOUSE work in German family of 4. 421 WEST LAKE AVE., near Sixth st. 2

WANTED—COMPETENT GIRL TO ASSIST in light housework, small family, wages $25. Call 1109 W. 7TH. 2

WANTED—GIRL FOR GENERAL HOUSEwork, $30, with washing; $25 without. 909 GRATTAN. 'Phone 4116. 2

WANTED — RELIABLE GIRL, age $20; small family. 5217 PASADENA AVE. Phone East 1884. 2

WANTED — EXPERIENCED SKIRT MAKers; electric power machines; steady work. 531 W. EIGHTH ST. 2

WANTED—A GIRL TO DO UPSTAIRS AND second work; references required. Apply 953 LAKE ST. 2

WANTED—A GIRL OR YOUNG WOMAN to assist in general housework. 263 N. AVENUE 20. 2

WANTED — A FIRST-CLASS ASSISTANT pastry cook and carver. CAFETERIA, 344 S. Hill.

WANTED — FIRST-CLASS CHAMBERMAID immediately. 423 S. HILL. Occidental Hotel. 3

WANTED—GIRL FOR GENERAL HOUSEwork; good wages to right party. 1934 REID ST.

WANTED—HELPERS IN DRESSMAKING establishment. TERRILL, 238-240 S. HILL. 2

WANTED — FIRST-CLASS EXPERIENCED skirt makers. TERRELL, 238-40 S. Hill. 2

WANTED — GOOD SWEDISH OR GERMAN family cook. Apply 1125 S. OLIVE ST. 2

WANTED — GIRL FOR GENERAL HOUSE work. Apply 604 S. BONNIE BRAE. 4

WANTED—A GIRL TO DO COOKING AND light housework. Phone NORTH 283. 2

WANTED—WAITRESSES, STEADY WORK. Inquire D. H. HART, Natick House. 2

WANTED — SALESLADIES. CALL AT 216 BROADWAY. 2

WANTED—2 CHAMBERMAIDS. MONTEREY HOUSE, 125 S. Main. 2

WANTED—GOOD BOOK-KEEPER. APPLY 501 E. FOURTH ST. 2

WANTED — BRIGHT YOUNG WOMEN. APply 427 S. HILL ST. 2

WANTED—A HOUSE GIRL AT 1722 MAPLE AVE., good wages. 2

WANTED—PANTRY GIRL. 426 S. SPRING, $4 per week. 7

WANTED— Help, Female.

WANTED—MUTUAL INDUSTRIAL ASSOciation, 451½ S. Main, room 1-2. Phone 790. Lady to travel for publishing company, $15 week; girl for general housework, $30 month; experienced stenographer, city, good pay; girl for bakery, $9 week; woman for lunch counter, $8, board. 2

WANTED— Help, Male and Female.

WANTED—BOYS AND GIRLS TO WRITE essays on "The Effect of Alcoholic Liquors on the Human System." Limit 1000 to 1500 words. First prize $5; second prize $3; third prize $2. Writers must be in grammar grades and must send name of teacher, with three copies of essay. Contest closes March 31, 1906. The Senior Loyal Temperance Legion will pay the prizes. Send essays to the president of this organization, CHARLES A. CALE, 2737 Adair street. (Cut this advertisement out to remind you of the conditions.) 4

WANTED—MAN AND WIFE TO WORK IN lodging-house, $40 a month, room and board, must have recommendations. 123 E. FIRST ST. 2

WANTED— Male or Female Help. (To Learn Trades.)

WANTED—BRIGHT YOUNG MEN, BOYS and

Classified Liners.

TO LET—
Furnished Rooms.

TO LET—
NO MISREPRESENTATION.

We have many more calls or good rooms and houses than we can supply. Parties having anything to rent that is really desirable will do well to immediately list same with us. Good, clean rooms, as close to the center of the city as possible, are especially in demand. List whatever vacant places you have and we will do the best we can for you.
FINLEY & ILLO,
Ground floor, 341 S. Hill st.

TO LET—
PICO CHAMBERS.
PICO, CORNER FLOWER.
50 ROOMS JUST OPENED.
HANDSOMELY FURNISHED.
STEAM, HOT AND COLD WATER.
ELECTRIC LIGHTS IN EVERY ROOM;
SELECT; TERMS MODERATE BY DAY, WEEK OR MONTH.

TO LET—ONE, TWO, THREE OR FOUR newly and completely furnished rooms for housekeeping or sleeping; new, modern home. Pleasant surroundings, choice neighborhood. Close in. 1230 S. Hill.

TO LET—TWO FURNISHED ROOMS FOR light housekeeping at $15 per month; electric lights, fuel gas, phone, bath, etc., in; choice private residence; select location. 1241 LOVELACE AVE.

TO LET—VENICE APARTMENTS, BEAUTIful, modern, housekeeping apartments, furnished; new, elegant, complete, hot water, private bath, phone, sun parlor, close in. 1225 S. HILL ST.

TO LET—NEW HOUSE, NEW FURNITURE, all outside rooms, gas heaters, free baths, walking distance; rates $2 to $3 per week. Home phone 3291. PACIFICO, 412 Central avenue.

TO LET—FOR $2.50 WEEK, YOU CAN RENT 2 elegant housekeeping rooms, electric lights, gas, free baths, phone; only 2 blocks from spring st. MAPLEWOOD, 913 Maple ave.

TO LET—ROOMS MAGNIFICENTLY FURnished, in new HOTEL EMPIRE, S.E. corner Ninth and Figueroa; 5 minutes' walk from center of town; $2.50 to $3.50 per week.

TO LET—TWO BEAUTIFUL, LARGE SUNNY rooms, with conveniences of closets and running water; can be secured now at 1051 S. GRAND AVE. Home cooking.

TO LET — FOR $15, MONTHLY, YOU CAN rent a gentleman, complete, 3 nice rooms, gas range, bath, hot water, phone; close in. 231 S. FIGUEROA ST.

TO LET—QUIET SUNNY ROOMS, STEAM heated; with or without vegetarian board. 536-538-540 S. HOPE ST. Two blocks west of Central Park.

TO LET—ROOM SUITABLE FOR ONE OR two gentlemen; fine location in private family. Call mornings or evenings, 503½ S. FIGUEROA.

TO LET — $1.25 A WEEK, NICE, CLEAN rooms, well furnished, close in. CLIFF HOUSE, 1112 E. 7th st., corner 7th and Kohler sts.

TO LET — FURNISHED ROOM, HOUSE privilege; suit gentleman, fine neighborhood; reasonable; price to desirable party. 915 W. 18TH ST.

TO LET — 629 PARK VIEW AVE., IN REfined home, overlooking Westlake, 3 new single rooms, housekeeping privileges, $8, $10.

TO LET—LADY WITH COMMODIOUS COTtage will rent room to gentleman, good location; no other rooners. HOME 2924.

TO LET—HOUSEKEEPING ROOMS, BUNker Hill district. Suites $12 to $160 per mo. 224 and Black 2472. BLAKE, 224 S. Broadway.

TO LET — NICELY FURNISHED FRONT suite for housekeeping; also large furnished front room, suitable for two. 619 S. HILL.

TO LET—VALDEMAR, 422 W. 6TH ST. ELEgantly furnished rooms, $3 week, with private use of 'phone, sun parlor and porch; new, handsomely furnished.

TO LET—2 FURNISHED HOUSEKEEPING rooms, fireplace, gas; no children. Price Heights car. 1542 MAGNOLIA AVE.

TO LET — SUNNY FURNISHED 2 AND 3-room housekeeping apartments, modern conveniences; 414 S. FLOWER.

TO LET—FURNISHED ROOM FOR HOUSEkeeping; neat and airy, reasonable; adults. 1030 GLORIA, upper flat.

TO LET—TWO SUNNY ROOMS, FURNISHed for housekeeping, private entrance, $8 per month. 962 GIRARD ST.

TO LET — 1216 LOS ANGELES ST., NICELY furnished, connecting large housekeeping rooms reasonable.

TO LET—
Flats.

TO LET—
MODERN FLATS, WATER FREE.
$16—3 rooms, 204 N. Fremont.
$20—4 rooms, 1901 E. Figueroa.
$13.50—221 N. Figueroa, 3 rooms.
$12—3 rooms, 213 N. Fremont.
$16—4 rooms, 1901 E. Ninth st., furnished.
$15—3 rooms, 1060 E. Ninth st., furnished.
$16—3 rooms, 218 N. Fremont, furnished.
$20—5 rooms, 1901 E. Figueroa, furnished, rent reasonable. Rental Department, ROBT. MARSH & CO., Main Corridor, H. W. Hellman Bldg.

TO LET — MODERN AND ATTRACTIVE unfurnished apartments of 4 and 5 rooms and bath, close in, southwest; sunny rooms; hardwood floors, $35; water free. HOME 2980, MAIN 2980.

TO LET — NEAR SEVENTH AND FIGueroa, elegant 7-room flat, sideboard, bookcases, fireplaces; beautiful terrace; flowers; janitor. OWNER, 612 Pay Bldg.

TO LET—VERY HANDSOME NEW 6-ROOM upper flat, free water and gas stove; walking distance; sun on all sides. Price $20. Call 920 S. BEAUDRY AVE.

TO LET—FIGUEROA, 1610, FIGUEROA HOtel; delightful, homelike, sunny rooms, first-class board; $30 month up; 5 car lines; close in. Home WEST 1183.

TO LET—A FLAT OF FIVE LARGE, SUNny rooms, everything modern; easy walk; distance; want permanent tenant. Call 929 MAPLE AVE.

TO LET—UNFURNISHED FLAT OF 4 rooms and bath, gas stove, water paid, cheap rent, $13. 109 W. 14TH ST.

TO LET—FIVE-ROOM UPPER FLAT, EAST front, new and modern, between California and Pasadena cars. 1 N. GRAND.

TO LET—ELEGANT MODERN SEVENroom upper flat. 424 N. HILL. Home Phone 3049.

TO LET—NEW 6-ROOM FLAT. 1234 SAN JULIAN ST.; $25. Phone Main 6647.

TO LET—
Flats.

TO LET—4 MONTH, THREE ROOMS for housekeeping, furnished complete; new, elegant; gas range, hot water, bath, phone, close in; 234 S. Figueroa st., 234-22 N. Fremont ave., 1003-1011 E. Ninth; 712 Ceres ave., 20 N. Beaudry, 1029 Colton st., elegant high-class apartments with private baths, 1223 S. Hill st., 1232 W. 1st st. F. WIESENDANGER, N.W. cor. Seventh and Hope sts.

TO LET—FURNISHED APARTMENTS, FOR $16 you can rent three rooms, furnished complete, range, water, bath, phone, at 1132 and 1141 W. First st., 1323 S. Hill st., 234 S. Figueroa and 1011 E. 9th; also two rooms, $10. 234-22 N. Fremont ave.

TO LET—HOUSEKEEPING APARTMENTS; 2 or 3 rooms, elegantly furnished, new house, $6 per month, baths, electric bell service, gas, cooking and clothes closets; gas and electricity. 919 ALBANY ST., 6 blocks west of Figueroa near 9th.

TO LET—THE DOUGLAS APARTMENTS ARE NOW OPEN; ELEGANTLY FURNISHED AND UP-TO-DATE. TWO, 3 AND 4-ROOM SUITES. RATES REASONABLE. 624 W. 9TH ST., COR. FLOWER. PHONE 5467.

TO LET — THE LYONS, 925 S. HOPE ST., 1 block from Pico car; properly classified; housekeeping, steam heat, electric lights, polished floors and tennis court; rates reasonable.

TO LET—NICELY FURNISHED SUNNY 2-room suite for housekeeping. 423 S. HOPE.

TO LET—
Rooms and Board.

TO LET—CHOICE SUNNY FRONT ROOM, fine bath; meals if desired; private family; references required. 621 W. 11TH ST., corner Flower.

TO LET — A WELL FURNISHED SUNNY room, with first-class board, in private home, all home comforts. 329 FRANCISCO ST.

TO LET—BRIGHT, SUNNY, WELL FURnished rooms, with or without board; bath; parlor, home cooking. 1215 W. SEVENTH ST.

TO LET—TO TWO REFINED GENTLEMEN room and board, private family; all modern conveniences. 504 EAST 16TH ST.

TO LET—THE MARION, 925 S. HILL. NEW house; fine furnishings, sunny room for 2 also single rooms, home table.

TO LET — NICELY FURNISHED ROOM with good board in private family. 1421 BOND ST.

TO LET—
Rooms and Board.

TO LET—$35 PER MONTH, ROOMS AND board, large sunny single or double rooms, fire places and baths, first-class board in commodious country home, large and beautiful grounds, fruit, vegetables, flowers, fresh ranch eggs, butter and milk, use of piano, only 12 miles from Los Angeles on the Whittier Electric line and Santa Fe.
MRS. J. STONE, Santa Fe Springs, Cal., or Room 2, 121½ S. Broadway, Los Angeles, Cal. Phone 51164, Main 2272.

TO LET — BEAUTIFUL ROOMS, FIRST-class board, large grounds, reasonable rates, in most beautiful location. GARVANZA VILLA. Take car on S. Main st.

TO LET — 139 AVE. 47, OVERLOOKING Pasadena ave., near foothills, 2 sunny rooms, single or en suite, with or without board; spacious grounds; terms reasonable.

TO LET—THE ALGONQUIN, 1228 S. HILL, suite of 2 beautifully furnished front rooms, first floor, sunny and bright, bath, electricity and phone; also single south room.

TO LET—SOUTHERN FAMILY HOTEL. Newly furnished rooms, good home cooking, all conveniences. Home phone 1028. Sunset black 2961. 609 WESTLAKE AVE.

TO LET — 2 DELIGHTFULLY PLEASANT rooms, suitable for 2 couple, first-class table board in a handsome private residence. 1152 W. 7TH ST.

TO LET—TO TWO REFINED GENTLEMEN, room and board, close in, 5 minutes' walk, reasonable rates. 105½ N. HOPE ST., no other roomers.

TO LET—LARGE SUNNY ROOM, WINDOWS on south and east, suitable for 2 or 3 gentlemen; fine table board. 1114 S. GRAND AVE. Home 4790.

TO LET—ONE SUNNY FRONT ROOM WITH board; young gentleman preferred. 115 S. GRAND.

TO LET — 2 OR 3 UNFURNISHED ROOMS, 1 block west Figueroa. 936 COTTAGE PLACE.

TO LET—
Houses.

TO LET—HOUSES, FLATS, APARTMENTS. FURNISHED OR UNFURNISHED. COME DIRECT TO A RENTAL FIRM. GET LOCATED WITH LEAST TROUBLE AND DELAY. LIST AND INFORMATION FREE. ALSO MANY ATTRACTIVE HOMES FOR SALE ON VERY EASY TERMS. WRIGHT & CALLENDER, MANAGERS OF RENTAL PROPERTY. 223 SOUTH HILL ST. (WRIGHT & CALLENDER BLDG.)

TO LET—HOUSE.
Large 2-story 10 rooms, lot 60x190 to alley; new plumbing, the entire house in first-class order; the only house in this swell neighborhood for rent; look it up.
2369 S. Flower street.
W. H. CHAMBERLIN, owner.
Phone 5559. 403 H. W. Hellman Bldg.

TO LET — 6-ROOM MODERN COTTAGE, pantry and bath; electric lights, gas for cooking; nice range; kitchen, 10x12; lot 50x135; 1 block east of Central. Rent $20 per month, including water. Apply F. W. STRANGE at planing mill, corner 8th and Central ave. Home Phone 5070, Sunset Main 1128. Residence Phone East 1827.

TO LET—
New modern 6-room bungalow, No. 3632 San Julian street. Key next door. Take Maple ave. car; to small family only. Will sell on easy payments, $25 month.
E. E. SQUIRES,
Main 5730. 722 E. 1st street.

TO LET—
Small bungalow in the woods on hill, just east of city limits on Pasadena short Line, $8 per month; free wood and water; large run for chickens.
E. E. SQUIRES,
Main 5730. 722 E. 1st street.

TO LET—RYDER REALTY CO.,
226 Mercantile Place.
To rent, desirable furnished and unfurnished cottages, houses and flats in good localities. You will save time and trouble by seeing our list. Free city maps.
RYDER REALTY CO.,
226 Mercantile Place.

TO LET—NEAT 5-ROOM COTTAGE, 1021 E. 18th st., near Griffith ave. cars; electric lights, gas range, back buildings, with trunk room, sewer, good neighborhood, homelike place, for small family adults; no barn or chicken yard; rent $18.50; water included.

TO LET — $25 PER MONTH, 10-ROOM house, desirable for renting rooms and keeping boarders; furniture for sale; a snap; convenient to 4 car lines. Call 127 W. JEFFERSON. Phone South 963.

TO LET — 415; 3-ROOM COTTAGE; ALL modern improvements; new, clean and sunny, walking distance from business; no children allowed. 331 N. FREMONT AVE. Apply 208 E. Temple.

TO LET — A 6 AND 7-ROOM FLAT, NEW, modern, nice neighborhood; also 6-room cottage and small 4-room cottage in rear of lot, all at reasonable rent. Apply 235 N. UNION AVE.

TO LET—SIX-ROOM MODERN COTTAGE and barn, lawn and flowers, on 23d st.; to a reliable tenant only. $30 per month. Apply to the BURCK-GWYNN CO., 106 S. Broadway.

TO LET—7-ROOM HOUSE, NEW, IN FINE condition; bath, electric wiring, gas; Harvard 2192, short distance from Pico, 805 Harvard. B. ATERS, St. Regis Hotel, 237 S. Flower.

TO LET—925, MAPLE AVE., 1129, 6 ROOMS, solar heater, instantaneous heater in kitchen, all sunny, electricity and gas. CYRENE BLDG. Phone 1972. J. C. H. IVINS.

TO LET—A MODERN ROOMING-HOUSE OR 16 rooms, Maple and E. Ninth sts.; also fine store near by. WRIGHT & CALLENDER, 319-223 S. Hill st.

TO LET—SIX-ROOM NEW HOUSE, JUST completed, cement cellar and every modern convenience. Cor. MAPLE AVE. AND 23RD ST. $25, water paid.

TO LET—NEW 7-ROOM MODERN HOUSE at Highland Park; first-class in every respect. Look at it and make offer. 351 WEST AVE. 61.

TO LET — AT REDONDO BEACH, AN UNfurnished house of 10 rooms, modern. Phone Home 1405. Address 1525 W. BROADWAY.

TO LET—ELEGANT SIX-ROOM COTTAGE, all modern improvements. 1119 Quincy st. Inquire 1119 W. ADAMS ST.

TO LET—4-ROOM COTTAGE, WALL COURT in rear of 647 Wall st. A. N. DAVIDSON, 206 Mercantile Place.

TO LET—HOUSE, 1142 W. 27TH, 7 ROOMS, barn and lawn, $30. OWNER, Hollywood Home phone 2961.

TO LET—MODERN 5-ROOM COTTAGE, new, good locality, $15. 1762 WEST 46TH. Key next door.

TO LET — AT HIGHLAND PARK, 4-ROOM cottage, gas, bath and lawn. Call 121 WEST AVENUE 52.

TO LET—9-ROOM HOUSE, 119 WEST 25TH $27.50 with water. J. NIEDERER, Main and Jefferson.

TO LET—5-ROOM RESIDENCE, UNFURnished. For particulars call up RED 3051.

TO LET—MODERN 6-ROOM COTTAGE, 1021 YALE ST.; $16. Main 2131.

TO LET — $16; 2-ROOM COTTAGE, IN rear. 2116 ALPINE ST.

TO LET—6-ROOM COTTAGE, 2044 HALLDALE AVE.

TO LET—
Furnished Houses.

FOR SALE—NICELY FURNISHED 9-ROOM house with all modern conveniences, situated on the clean corner in one of the finest southwest residence districts, 1 block from one of the best car lines in city; price $60 per month. Call forenoons, 2703 HALLDALE ave or inquire 621 Los Angeles Trust Bldg.

TO LET—FURNISHED, 6 ROOM COTTAGE, all conveniences, between University and Washington street cars. $30 per month, water paid, lower if leased. 1944 NORWOOD ST. Inquire on premises.

TO LET — COMFORTABLE FURNISHED residence, nine large rooms, improvements, high ground, close in, $35 or separate lettings, or unfurnished. H. J. TIER, Phone Main 6364.

TO LET—TO YOUNG COUPLE, FURNISHed house, modern; owner to retain 1 room, cheap to right party. Call from 10 to 11 a.m., 4 to 6 p.m., 721 W. 18TH ST.

TO LET—7-ROOM HOUSE, FURNISHED, bath, instantaneous heater, 1703 Burlington ave., $40 per month. Key 1701 BURLINGTON. Further particulars, 'Phone 266.

TO LET—ON BOYLE HEIGHTS, COMpletely furnished modern cottage, gas, electricity, bath, hot and cold water. Call 1823 E. SECOND ST. No children.

TO LET—FURNISHED FIVE-ROOM HOUSE, near Hotel Raymond; rent $30; no children and invalids wanted. Apply 19OX 158, South Pasadena.

TO LET—TEN-ROOM HOUSE, FURNISHED, cheap rent. 130 EAST ELEVENTH. Phone West 447. Home 3725.

TO LET—6-ROOM COTTAGE, NICELY FURnished, adults, fine location, $40 per month. 1340 W. 28TH ST.

TO LET—FOUR-ROOM FURNISHED COTtage, modern, clean, sunshine, heat. 2121 TRINITY ST.

TO LET — CLOSE-IN FURNISHED COTtage, all conveniences; large yard. 753 N. HILL ST.

TO LET—COMPLETELY FURNISHED 6-room house, $20. 1098 E. 14TH. Tel. South 2954.

TO LET — FURNISHED 4-ROOM COTTAGE for rent. 707 ALPINE ST.

TO LET — MODERN 5-ROOM FURNISHED cottages. 132 W. 29TH.

TO LET—
Furnished Houses.

TO LET—
JONES & RYDER LAND CO.,
Ground Floor. 218 W. Third st.

FURNISHED HOUSES.

12 rooms, Hermosa st., beautiful grounds; 7 sleeping-rooms, 2 baths, fine barn in rear with 2 sleeping rooms, $250.
11 rooms, W. Adams st., elegant in every respect, $200.
9 rooms, Westlake ave., one of the most beautiful residences of the city; excellent location, $125.
10 rooms, corner Winfield and Westlake ave., well furnished; has a furnace; piano included, $100.
10 rooms, S. Burlington ave., elegant residence, handsomely furnished; every conveniences, $150.
6 rooms, Vermont ave., in excellent condition, $65.
7 rooms, W. 29th st., very nice place, $50.
8 rooms, Norwood st., distinctly modern, piano included, $50.
8 rooms, E. 27th st., first-class; has 4 sleeping rooms, $50.
7 rooms, E. 36th st., completely furnished; nice yard and garden, $45.
8 rooms, W. 11th st., beautiful grounds, $45.
8 rooms, E. 55th st., excellent location, $25.

JONES & RYDER LAND CO.,
Ground Floor. 218 W. Third st.

TO LET—
HOUSES, COTTAGES, FLATS, FURNISHED AND UNFURNISHED; WE HAVE ABOUT EVERYTHING DESIRABLE FOR RENT IN THE CITY AND CAN LOCATE YOU WITH VERY LITTLE TROUBLE. RENTAL DEPARTMENT.
MINES & FARISH.
315 S. HILL ST.

TO LET — FURNISHED COTTAGE, FIVE large sunny rooms, southwest, on car line, near St. James Park; house in fine condition; all modern appliances; has been occupied by owner only; will rent to desirable tenant for one year. Apply to M. A. BRONSON, 308 H. W. Hellman Bldg. Either phone 1333.

TO LET—
Stores, Offices, Lodging-houses.

TO LET—GROUND FLOOR AND BASEment of building, 324 S. Los Angeles st., cor. Boyd, containing about 12,000 square feet. Alley in rear, side and front entrances, electric elevator, cement floor in basement. Apply at office
THE SUN DRUG CO.,
Second floor, 324 S. Los Angeles St.

TO LET—
STORES, OFFICES, LOFTS.
WAREHOUSES AND FACTORY SITES.
HOTELS AND ROOMING HOUSES.
WE HAVE ALL THE AVAILABLE LOCATIONS.
RENTAL DEPARTMENT.
R. A. ROWAN & CO.,
200 H. W. HELLMAN BLDG.

TO LET—
STORES, OFFICES AND WAREHOUSES.
COME DIRECT TO
A RENTAL FIRM.
WRIGHT & CALLENDER,
223 S. HILL ST.

TO LET—SEVENTH AND BROADWAY,
S.E. CORNER, OPPOSITE LANKERSHIM HOTEL.
THIS ELEGANTLY LOCATED CORNER STORE WILL BE FOR LEASE IN FEW DAYS. ONLY VACANT CORNER IN CITY. FAIR RENT. GOOD LEASE.
R. A. ROWAN & CO.,
RENTAL DEPARTMENT.
200 H. W. HELLMAN BLDG.

TO LET—
STORE ROOM WITH LIVING-ROOMS.
In rear at 407 E. 3rd st., adjoining corner of Central ave.; rent $35 per month.
RICHARD P. BLAISDELL,
412-14 TRUST BLDG.,
2ND AND SPRING.

TO LET—STORES.
$18—Fine store, 1009 E. Ninth st.
$25—Corner store, 1011 E. Ninth st.
$10—Store, 2301 E. Ninth st.
$15—Large store, 2303 E. Ninth st.
T. WIESENDANGER,
N.W. cor. Seventh and Hope sts.

TO LET—STORE.
In the new building, corner 25th and Hoover sts., just opposite "Newberry's Grocery." Large stores, rents reasonable; fine location for any business.
W. H. CHAMBERLIN, owner,
Phone 5559. 403 H. W. Hellman Bldg.

TO LET — FINE LARGE OFFICE ON ground floor, new building, new fixtures and floor coverings; first-class in every respect; also front half of 4th story loft; size 20x40. 231 W. FIRST ST.

TO LET—LODGEROOM, 24x36, FURNISHED; good-sized anteroom, second floor; elevator service; also ladies' clubrooms and music hall; can be rented for afternoons and evenings at reasonable rates. OSBORN CONSERVATORY OF MUSIC AND STORES, 512 S. Broadway, second floor.

TO LET — LARGE DOUBLE STORE FOR grocery and meat market or hardware store, rent $45, good opening in outlying center, new brick building, paved street. OWNER, 604 E. Broadway.

TO LET — LARGE FURNISHED OFFICE; $10 a month, phone, typewriter, attendance, lavatory, desk room, $2; ground floor offices, $40, $50, $60. RYDALL, 218 S. Broadway.

TO LET—NOTICE OUR ADVERTISEMENT under real estate special tract, directory of industrial property to let. R. A. ROWAN & CO., Rental Dept., 200 H. W. Hellman Bldg.

TO LET—
Storage room or factory space with power if desired, 618-620 Banning st., or 723 E. 18TH ST., E. Squires.

TO LET—BASEMENT UNDER THE BACK room at the northwest corner of Second and Broadway. STRONG & DICKINSON, 135 S. Broadway.

TO LET—GROUND FLOOR OFFICE; EVery convenience; splendid location; reasonable rental. Call at 325 W. FOURTH ST.

TO LET—22-ROOM FAMILY HOTEL FOR boarding or roomers; high, fine view, near Seventh and Figueroa. 612 FAY BLDG.

TO LET—STORE, 231 S. SPRING ST., BY day, week or month. R. C. OWENS, 1227 W. 10th st.

TO LET — OFFICE SPACE ON GROUND floor at 244 S. BROADWAY, Cooper & Wilson.

TO LET—HALL, 100 CHAIRS, WELL lighted, ventilated. 327½ S. HILL.

TO LET—DESK ROOM, H. W. HELLMAN BLDG. Home 5407.

TO LET—
Miscellaneous.

TO LET—DINING-ROOM AND KITCHEN of first-class hotel to experienced man; good lease. 701 W. SEVENTH ST.

TO LET—BAKE OVEN AND SHOP. Address L. JACKSON care of H. Jevne Co., city.

TO LET—GENTLE HORSE AND SURREY, $1.25 per half day. 1100 W. 9TH ST. Main 2994.

FOR SALE—
Houses.

FOR SALE—ON 16TH ST., NEAR SAN PEdro, 2 modern houses. Phone South 1786. Apply 750 E. 16TH.

FOR SALE—BARGAIN; $4000; 8 ROOMS AND stables, all conveniences; now's your chance. OWNER, 410 Pay Bldg.

FOR SALE — A 6-ROOMED HOUSE, 2 LOTS, $2800; also vacant lots, $450 up to $900. Call on WEST 2162.

FOR SALE—THE BEST HOUSE AND LOcation for the least money. 1856 WINFIELD, near Westlake.

FOR SALE—A PLACE AT A BARGAIN. 2956 MAPLE AVE.

FOR SALE—
Houses.

FOR SALE—

ATTRACTIVE HOUSES.
ATTRACTIVELY PRICED.

$2500 $2500
$2500 $2500

This is a snap for hunters of good, solid bargains. A good 7-room house, two-story. Large lot, 50x135 feet. This lot alone is worth $2000. We are in a position to accept $500 cash, balance $25 per month. This is a decided bargain, the kind that are few and far between. Location near the corner of Washington and Vermont ave. Investigate this at once.

$3300 $3300
$3300 $3300

Does no time seeing this if you are looking for a new, handsome bungalow on a beautiful street at a very attractive figure. The lot is 50x150 feet to alley, worth $1500 without improvements. The house is a beautiful new 6-room modern bungalow, which cost $2,200 to build. It has been some time since we have had a value like this in this class of property. You should see this at once—it will bear the closest investigation.

$4250 $4250
$4250 $4250

This fine property is located on Normandie ave., just south of Adams st. The handsomest bungalow in Los Angeles. Finished in golden oak effect; solid quartered oak floors. There are six large rooms; two mission mantels; beamed ceilings; paneled side walls; buffet kitchen; breakfast-room; large screened porch, with wash tray. Lot is worth $2000. House cost over $2500. Don't miss seeing this.

ALTHOUSE BROS.,
234 Laughlin Bldg.
Main 262. Home Ex. 263.

FOR SALE—
IMMEDIATE POSSESSION.
IN HIGHLAND PARK.

112 P A C K A R D A R D SELLS

HIGHLAND PARK.

"THE PACKARD" HOUSES.
Best brand on the market.

If you want a house in the very best part of this city, you will buy in Highland Park.

Greatest elevation, prettiest location, healthiest section, select neighborhood, every convenience.

If you want a substantial, convenient, attractive, homelike house,

WE HAVE THE GOODS.

We have a splendid eight-room house, in a choice location, that you will fall in love with on sight. It is offered at a very attractive price for a short time only.

CARL G. PACKARD & CO.,
Corner Pasadena ave. and Avenue Fifty-six.
Home 29023. Sunset East 530.
Take Garvanza cars on Main or Spring sts.

FOR SALE—
HIGHLAND PARK BARGAINS.

If you want a beautiful home on Woodside, worth $11,000 for $9000 if sold within 30 days, call me up. It has 9 rooms and hardwood floors throughout; furnace, combination fixtures all in. Two mission fireplaces. One each in drawing and dining-room, with seats on each side and window seats of mission style. Plate glass mission and small cupboards; above making beautiful southern dining-room; has large buffet, handsomely finished. The hall is large with costly retaining wall and steps of Gothic structure; in all this is a magnificent home and dirt cheap. Terms.
Also a pretty 5-room cottage for $3000. Two blocks of car; street work done; lot 50x200 facing northeast; you cannot beat this; come and see it at once.
Have a lot 47x196 for $900, level as a floor, northeast frontage, clean side; asking $1250 per lot across the street; half block from car and two blocks of college; have another lot on 52nd ave. for $950; street work included; a snap, but only to parties who wish to build.
Let me show you these places at once. H. S. WALKER, Office 724 Trust Bldg. Phones 2131. Or 5131 Monte Vista.

FOR SALE—
BIG SNAPS IN VICTOR HALL TRACT.

7-room, 2-story home, very attractive, nice lawn and flowers; large lot, 50x150 feet to alley; large barn in rear; east front; located on Halldale ave., No. 2113, between West Adams and West Jefferson. Exclusive district of fine homes. Take the West Jefferson car line. The price is a positive bargain; must be sold at once.

$3600—Easy terms.
F. E. ROBINSON & CO.,
City Department.
216-217 Pacific Electric Bldg.

FOR SALE—
$7500—
BEAUTIFUL 10-ROOM HOUSE.
FINE LARGE CORNER IN SOUTHWEST.

This is an extremely pretty and attractive house. It is modern and artistic, tinted walls, hardwood, triple floors, cellar and fine furnace. The house is in excellent condition. The location is very choice. It is on a fine large double clean corner in a desirable residence section in the southwest. Beautiful grounds, good surroundings, mountain view. There is an auto barn. This place would not only make a splendid home, but as an investment should pay a fine return. Owner has been offered $75 per month rent. At the price named some rugs and draperies will be included. "Snap" and "bargain" are catchwords, constantly employed and frequently misused, but I look upon this as unusually good value. If you wish to secure a fine home at a very reasonable price or to make an investment in residence property, see me at once about this.

WM. SAULSBURY,
601 H. W. Hellman Bldg.

FOR SALE—BY OWNER, TO HOMESEEKers; don't buy until you have seen this magnificent new 10-room modern home, 1856 West 23d st. near Figueroa; it is a beauty, inside and out, finished in high Flemish or golden oak; 7 large stone-faced mantels; 10 French bevelled plate mirrors, modern and unique dining-room, large window seat, buffet and china closet, large combination kitchen, pantry, cooler, sink and numerous cupboards, screen porch, white and red oak floors, nicely polished; plate-glass windows, Duplex shades, beamed ceilings and beautifully tinted walls; 6 large sleeping-rooms and closets, commodious bathroom, 2 toilets, 3 beautiful view balconies, combination fixtures, artistic stone and cement front, patio over east side walk, 200 feet cement walks, steps and floors, cellar 14x18, lot 50x150, street work all in, including sewer. For price, terms and further particulars, see owner, G. A. CHAPEL, 646 W. 36th st., or 'Phone Home 24706, South 300.

FOR SALE—
"Were you here during the boom?"
Do you expect to find a sucker to buy that lot out in the country that cost you 5 to 10 times what it is worth? Look at this list of choice property, and we have many others just as good, worth the money at any time.
$1750—$150 cash, 4 rooms, near 23d and Central.
$2200—$250 cash, 5 rooms, E. 40th.
$2600—$250 cash; 5 rooms, E. 41st.
$3000—$400 cash, 5 rooms, W. 30th.
$3100—$400 cash, 6 rooms, Magnolia, N. of Washington.
$4000—$2500 cash, 8 rooms, W. 17th near Figueroa.
$5000—$2000 cash, 8 rooms, W. Adams.
$5000—$1500 cash, 8 rooms, W. 21st.
Best bargains on the market. We have others.
H. J. SHOULTERS,
341 S. Hill. With Finley & Illo.

FOR SALE—
$2500—A 5-room modern cottage on a good lot close in on East 11th st.; a good buy.

$2900—A good new modern 7-room cottage on a fine large lot, very close in on West 42nd st., cheap.

$3000—A good 5-room cottage on a large lot on Hobson st., near Pico; this is alright at the price.

$3250—A very fine 5-room modern cottage on a large lot on Fedora st.; this is good and will please you.

$3750—A new modern finely finished cottage, close to Grand ave. on West 20th st.; this is cheap.

FLICK & GEORGE.
212 Mercantile Place.

FOR SALE—DON'T OVERLOOK THIS. TO make quick sale, owner will give easy terms on these 2 homes; 200 feet from S. Main st.; 10 minutes' from Fourth and Main; must have money to meet payments; 2 rooms, nearly new, 2-story, 2 toilets, gas, electricity, natural wood finish; lot 80x125; south front; house cost $2500; lot $1600; have bills to show; $2800 takes it; also 7-room new, oak floors, golden oak finish, 2 toilets, 2-story, gas, electricity; lot 50x125; south front; house cost $2500; lot $1600; location as above; price $3850. WATERBURY & CO., 634 Chamber of Commerce. Home 1123. Main 4926.

FOR SALE—
Houses.

FOR SALE—
MODERN HOMES.
ALL OF THESE ARE BARGAINS.

$4250—Beautiful 5-room cottage, near Vermont and Jefferson, on a corner, 50x100; completely furnished; decorated walls; artistic fireplace, built-in buffet; furniture made to correspond with inside finish; cannot be appreciated unless you see it.

$4250—6-room cottage on Toberman st., near Pico, new and very modern; 3 large bedrooms, kitchen and screen porch; 2 toilets, extra good plumbing, instantaneous heater; everything in first-class repair.

$2300—7-room 2-story new house, in the beautiful Zobelein tract, near 40th and Main, only 15 minutes' ride from city center; hardwood floors in living-rooms; house all piped for furnace; cellar, lot 50x150; this is the cheapest home in Los Angeles.

$2000—5-room bungalow on W. 35th st., near Western, in a good location; this is a pretty place; hardwood floors, built-in sideboards; mission fixtures; bedrooms finished in white enamel; artistic fireplace; you can get easy terms on this one.

THOMAS S. WADSWORTH,
Phones 922. 319-320 Douglas Bldg.

FOR SALE—
A $15,000 TEN-ROOM BUNGALOW for sale at $10,000, by the owner, if sold at once. Located at 264 N. Union ave., corner Rockwood ave. Will sell furniture now in house, if wanted, at great reduction.
Open plumbing throughout. Has as beautiful a lawn as there is in the city. 90x120 feet. Almost new; hardwood floors, two baths, good cellar, automobile house; everything first-class.
Eight minutes from heart of city. Take Westlake car at Spring and Second sts., get off at Union ave., 1 block north.
If you want to purchase a house at a rock bottom price, less than actual cost, investigate this bargain. Will give time on $4000, 5% per cent. interest. House open for inspection from 9 a.m. to 5 p.m.
THE EMERSON REALTY COMPANY, 620 Pacific Electric Bldg.

FOR SALE—
$3650—
6-ROOM MODERN COTTAGE.
NEAR VERMONT AND WEST 27TH.

We can offer you this cottage for a day or so only, at the above price. You will need to see it to appreciate the perfect appointment of the inside; nice lawn, driveway, barn that is worth $300. This is certainly a beauty and you should see it if you want a pretty home. Owner is sacrificing $700 to $800 for quick sale. Come and see us.
OSCAR B. SMITH,
312-13-14 O. T. Johnson Bldg.

FOR SALE—
We, the owners and builders, have the following houses for sale, located as below; some are completed and some are nearly completed; all for sale at the following prices for cash or monthly payments, with $300 to $600 cash payment down. Will be on the property from 1 to 3 p.m., or call at office of ASHBY BUILDING CO., room 523 Stimson Bldg., corner 3rd and Spring sts.
No. 3, 1830 W. 22nd st., 7 rooms and hall, $4600.
No. 4, 1851 W. 22nd st., 7 rooms and hall, $4500.
No. 2, 1852 W. 22nd st., 8 rooms and hall, $4700.
No. 10, 1842 W. 22nd st., 7 rooms and hall, $4600.
No. 11, 1850 W. 22nd st., 7 rooms and hall, $4600.
No. 12, 1858 W. 22nd st., 7 rooms and hall, $4500.
No. 7, 1837 W. 22nd st., 7 rooms and hall, $4600.
No. 6, 1843 W. 22nd st., 7 rooms and hall, $4600.

FOR SALE—$4500.
6-room modern house, first-class in every particular; large living-room; panelled, beamed ceilings; in fact a nice comfortable home. Call 1728 OXFORD AVE.

FOR SALE—$20,000; INCOME PROPERTY; excellent improvements, paying good interest; 74x128, Figueroa near Pico; Figueroa is presumably "the" street of the southwest. $10,000—Rich st. near Pico, apartment-house, 22 rooms, always rented; can be used as boarding-house nearly new and in excellent condition; sound paying property.
$4000—$2500—Two splendid new nine-room houses, Vernon near Moneta; every modern convenience; these cannot be duplicated for the money.
COTTAGES AND BUNGALOWS on easy terms; 4 to 6 rooms; in most desirable parts of city; $100 to $300 down, balance like rent.
BALMER & SON,
235 Mason Bldg., 4th and Broadway.

FOR SALE—EAST 23RD, BETWEEN SAN PEDRO AND GRIFFITH AVE.
5-ROOM MODERN COTTAGE.
LOT 50x150 TO 15-FT. ALLEY; ONLY $2500. CAN ARRANGE TERMS TO SUIT CLIENT. IF YOU WANT A CHEAP HOME GET BUSY OR IF YOU WANT AN INVESTMENT GET BUSY. GUARANTEE DEAL AT ABOVE PRICES IF TAKEN IN 10 DAYS.
J. R. CORNELL,
WITH WALSH & COLLINS.
PHONES HOME 906. 215-17-19 BYRNE BLDG.
SUNSET MAIN 1926.

FOR SALE—BY OWNER,
UNDER CONSTRUCTION.
$6000—1818 Cimarron st.
$5500—1828 Cimarron st.
$6000—1814 Oxford ave.
$6000—1822 Oxford ave.
HOME BUILDING CO., OWNER,
Corner W. 16th and Oxford ave. Take Santa Monica car to office or houses.
Phones West 32; Home 21245.

FOR SALE—ON 36TH ST. BETWEEN MAIN AND GRAND AVE., 6-ROOM MODERN HOME.
LOT 50x185 FT. WITH DRIVEWAY AND GOOD BARN. THIS IS A SNAP. BUY TODAY.
ONLY $4000; 1-2 CASH, IF YOU ARE INTERESTED, CALL OR PHONE,
J. R. CORNELL,
WITH WALSH & COLLINS.
PHONES HOME 906. 215-17-19 BYRNE BLDG.
SUNSET MAIN 1926.

FOR SALE—WE ARE DESIGNERS AND BUILDERS.
We build for c

Classified Liners.

FOR SALE—
Houses.

FOR SALE—MAGNOLIA NEAR 12TH ST. 4 rooms, modern every way. "Nuf ced." C. A. H. WHITE & CO., Third floor, Merchants' Trust Bldg. Home 3490. Main 3490. 4

FOR SALE—$250, $150 CASH AND SMALL monthly payments, takes new, modern 5-room house on good street; close to 7-car line; by owner, who leaves southland; see us. LOS ANGELES REALTY CO., 414 Bryson Blk. 7

FOR SALE—ALVARADO NEAR 20TH. 9 rooms, strictly modern. "Nuf ced." C. A. H. WHITE & CO., Third floor, Merchants' Trust Bldg. Home 3490. Main 3490. 4

FOR SALE—$1100; 4-ROOM COTTAGE, good cellar, 2-story barn, lot 50x142; all fenced; no cash; balance $15 monthly; no objection to shorter payment; discount for cash. Griffith ave. nr. 34th. LANDER ST., Home 24278.

FOR SALE—BEAUTIFUL RESIDENCE IN Boyle Heights. "Nuf ced." C. A. H. WHITE & CO., Third floor, Merchants' Trust Bldg. Home 3490. Main 3490. 4

FOR SALE—RESIDENCE OF 8 ROOMS AND bath, situated in the best of location in the city; will take a piece of good unimproved property as part payment. See CRICK-OWENS CO., 108 S. Broadway. 3

FOR SALE—CROCKER NEAR 8TH ST., 4 rooms, strictly modern. "Nuf ced." C. A. H. WHITE & CO., Third floor, Merchants' Trust Bldg. Main 3490. 4

FOR SALE—CHAPTEMAN HOUSES, GREAT-est economizer of space, money, furniture, closets, $250 up with spring folding beds, kitchen cupboard etc.; get booklet, 32 beds. Bldg., CHAPTEMAN MFG. CO.

FOR SALE—ON S. JEFFERSON IN 50-foot block, modern home, all conveniences; lot nicely chicken yards; easy terms. FOOTE REALTY CO., 716-719 C. T. Johnson Bldg. Home 5558, Sunset Main 4622.

FOR SALE — GET THE BEST FOR YOUR money; see the inside of one new bungalow; best on main thoroughfare; unusual bargain; $1 weekly pays $100 down. STEELE IN WEST. West 250. 2

FOR SALE—A 5-ROOM BUNGALOW AND a brooder house, 1½x2; must be moved very shortly; will sell cheap. W. JEFFERSON POULTRY FARM, west end 8th W. reference car line. 3

FOR SALE—LOVELY NEW COTTAGE ON easy monthly payments; only $1000; $100 cash, rest what you want; particulars per special interview only. WATSON, 332 Trust Bldg. LOS ANGELES REALTY CO.

FOR SALE—8-ROOM BUNGALOW, SOUTH Pasadena, near Ostrich Farm; lot 50x150; price $3250; if sold this week $3000 cash, balance terms to suit. Address owner C. box 20, LOS ANGELES OFFICE.

FOR SALE—OR EXCHANGE; FOR 1 WEEK only, good modern house, 9 rooms, 1½ story, in Westlake district; will take vacant lots in good location; part payment. OWNER, 19 S. Bonnie ave.

FOR SALE — NEW MODERN 6-ROOM cottage, electric light, gas, south front; size of lot 50x150; between 2 car lines; cost $4250; will take $1250 cash or $1000 terms. OWNER, 31 E. 27th st. 3

FOR SALE — SACRIFICE; FINE MODERN 6-room house, best location; lot 50x150; large front grounds, $4500; will sell at $3600 for cash. Address owner 707 N. FAIR OAKS.

FOR SALE—AT A SACRIFICE, MODERN 11-room house, admirably located in choicest section in the city; for the OWNER, 330 Conservative Life Bldg., or 1907 O-ST. 3

FOR SALE—$400 IN GOLD, NEW 10-ROOM house, south, for $700; worth $900; I want money this week; close to car line and not far out. C. F. MOORE, 225 W. 12th. Phone 5813.

FOR SALE—AN 8-ROOM MODERN DWELLING on 30th st. in the 1200 block; $3500; $1000 cash, balance easy terms. FOOTE REALTY CO., 716-719 C. T. Johnson Bldg. Home 5558, Sunset Main 4622.

FOR SALE—$4000, MODERN 2 ST RY HOUSE, 8 rooms, on E. 24th st., near Adams corner; street work done, lot 50x150; terms. OWNER, 1211 TIER, 128 E. W. Hellman Bldg.

FOR SALE—$2000 AND $2250 FOR NEW, modern bungalows; 5 and 6 rooms and tile mantels; 2 large lots; city taxes paid; close to Los Angeles R. R. shops; terms to suit; see owner. LOS ANGELES REALTY CO., 414 Bryson Blk.

FOR SALE—5-ROOM COTTAGE, PLAS-tered and tinted, $1450, $100 down, $20 monthly; 50 Lots at block from 8th st. car line. OWNER, 1307 Stanford ave.

FOR SALE—MODERN RESIDENCE. Alvarado st. near Tenth.

FOR SALE — 5-ROOM COTTAGE, NEW and modern; must sell at once. Call see OWNER, take Hooper car to 47th st., east to Long Beach ave., easy terms. 3

FOR SALE—$3 DOWN, $3 MONTH, 5-ROOM bungalow; close in; lot 40x150 to alley; cement walks, etc.; $1350. No agents. P. 2 Vera, 454 S. Hill. Main 6006. 4

FOR SALE—CHAPTEMAN HOUSES, PROPERTY, $100 to $1000; contains store room, a good business place, and home, a fine bargain. JAMES CROSS COMP., 309 W. 1st st. 3

FOR SALE — 5-ROOM COTTAGE, PARTLY modern, $1250; $100 cash, $10 monthly. Normandie Realty Co., 1 TIMES OFFICE.

FOR SALE — 5-ROOMED COTTAGE; fine location; must be sold. T. L. CRAFIN, 2 Broadway.

FOR SALE—6-ROOM TWO-STORY HOUSE, located 1439 Alvarado st., bet. 15th and 16th sts.; $1000 cash and close in; reasonable. OWNER, 1 Alvarado st. 3

FOR SALE—NEW MODERN COTTAGE, SIX rooms, reception hall, bath, stone mantels, electric fixtures, lot 50x150, 2 lots in fact, $4,000 WITH ST. 3

FOR SALE — 4-ROOM HOUSE, MODERN conveniences; lot 50x150; chicken-houses and yards, and flowers. 1 P. M. MURPHY, 2

FOR SALE—A SNAP THIS WEEK ONLY, 4-room plastered house, new paint, $150; $75 cash, $5 per month. "PHONE SOUTH" for appointment. 4

FOR SALE—BIG BARGAIN, NEW 5-ROOM, modern cottage, two car lines, fine location, $1600; $100 CASH, $15 per month. OWNER, 42 or 147 S. Bonnie ave. 2

FOR SALE—FINE 5-ROOM RESIDENCE ON Westlake ave.; can be had cheap if bought before Feb. 15. Address R. box 78, TIMES OFFICE. 3

FOR SALE—NEW MODERN FOUR-ROOM cottage, just completed, fine place for home; price right; easy terms. Call 114 E. 32ND ST.

FOR SALE—THE FINEST RESIDENCE LOT in Westlake district; 75 feet frontage for sale by owner. E. E. HALL, 720 Douglas Bldg. 4

FOR SALE — 5-ROOM COTTAGE, electric light, bath, toilet, gas and electricity; lot 50x135. 1281 W. 32ND. Inquire on premises. 3

FOR SALE—NEW 2-STORY 6-ROOM house, lot 50x165; price $3000; 304 ROSEMONT AVE., between Temple and First. 2

FOR SALE—$1300 BUYS A STRICTLY MOD-ern up-to-date 5-room cottage; close in; easy terms. HOME HILL. 2

FOR SALE—
City Lots and Lands.

FOR SALE—5 ACRES IN 22 LOTS, $200 cash, worth $400; join syndicate immediately and divide your money; sure winner; see WHITNEY, 311 Broadway. 4

FOR SALE—BARGAIN 10' DOUGHT IMME-diately; lot on Ohio st. 40x142 feet; also 50x142 feet on Beaudry ave., close in. Owner, 1405 W. 25TH ST. Sat. West 1666. 2

FOR SALE—$6 FT. LOTS ON 54TH ST., ONE block south of Vernon ave., $50 each; corner, walking list and Moneta. J. H. ANDREWS & CO., Sunset South 288.

FOR SALE—CHOICEST LOT IN KINNEY Heights; fine improvements surrounding; 8 feet south front, finest location in city. Call afternoons, 229 HERMOSA ST. 4

FOR SALE — IMPROVED LOTS, UNIVER-sity city limits, for $450, $10 cash, $10 a month, only a few left. C. E. DODGE, 311 Vermont ave.

FOR SALE—FOR PROSPECT PARK LOTS take Hollywood car to Wiesendanger's office, VERMONT AND PROSPECT AVE., 5c fare.

FOR SALE — BARGAIN; MODERN COT-tage, rooms on 50 ft. lot, price $2500; street in. W. BARTELS & CO., 107 S. Broadway. 2

FOR SALE—2 CHOICE LOTS ON 4TH NEAR car line; one a corner; price only $700, and $750. CRICK-OWENS CO., 108 S. Broadway. 3

FOR SALE—FINE LARGE LOT, EAST front on Hobart Blvd., between Washington and 23rd st.; "Cal" on owner, HOME PHONE 2548. 4

FOR SALE—$600; HIGHLAND PARK DIS-trict, near University car; Ave. 41 street work done. WM. N. HOLWAY, 211 Grant Bldg.

FOR SALE—ON WATERLOO ST., LOT 50x150; price $500; $50 down, $10 month. J. R. BLAINE, 321 S. Broadway, Home 2219, Main 1447.

FOR SALE—E. 27TH ST., 50x187, SOUTH front, near Moneta Park ave.; price $800. CALDWELL & CO., 89 Currie Bldg., 212 W. 3rd.

FOR SALE—LOT 50x180, HELEN ST., AN-gelus Heights, 8 choicest lots in block; price $150. MRS. T. SCHUTTERLY, 66 W. 23rd. 4

FOR SALE—NORTHWEST, VERY FINE, TERMS, $900. ROBT. M. ALLAN, WITH ARTHUR CARDWELL & CO., HOME 22, 501 GRANT BLDG. MAIN 418. 4TH AND BROADWAY.

FOR SALE — ONLY $250 FOR A CORNER close to Seventh and Boyle Heights car; $10 cash, $5 monthly. A. J. WILSON, 2 TIMES OFFICE.

FOR SALE — MY EQUITY IN 33 LOTS, block from Sunset Blvd.; clear of cash; will divide; price $60. TIMES OFFICE. 2

FOR SALE—PRICE $750; 50 FEET FRONT on 23d ave., between 21st and 23rd sts. F. H. SMALL, 311 Braly Bldg. 2

FOR SALE—
City Lots and Lands.

FOR SALE—

HOW IS THIS FOR A COMBINATION?

ON THE COMING CROSSTOWN BUSINESS STREET,

AND IN THE

GREAT S.E. MANUFACTURING DISTRICT.

THERE'S A HEAP OF PROFIT IN BUYING LOTS IN

BOWEN & DOLTON'S

VERNON AND COMPTON AVE. TRACT.

ON THE NORTHEAST CORNER OF VERNON AND COMPTON AVES.; THIS IS NO WILDERNESS PROPOSITION.

BUT DON'T TAKE OUR WORD FOR IT. SEE THIS SPLENDID SUBDIVISION FOR YOURSELF.

GO OUT TODAY.

TAKE A HOOPER AVE. YELLOW CAR TO VERNON AVE. AND WALK 1 BLOCK EAST, OR TAKE A PACIFIC ELECTRIC E. 9TH ST. CAR TO VERNON AVE. AND WALK 1 BLOCK WEST; YOU WILL FIND AN AGENT ON THE TRACT AND HE WILL SHOW YOU.

SOMETHING MIGHTY NICE IN THE REAL ESTATE LINE.

SPLENDID LEVEL LOTS, ABOVE GRADE WITH FIRST-CLASS IMPROVEMENTS IN THE JUSTLY POPULAR BOWEN & DOLTON STYLE.

GRADED, GRAVELED STREETS, GRAY-ITE CURBS, MORE AND YOU DON'T GET EVERYWHERE.

CEMENT WALKS AND CURBS, ELEGANT STONE PILLARS, FRUIT AND SHADE TREES, FLOWERS AND SHRUBBERY; THIS IS A TRACT THAT

MUST BE SEEN TO BE PROPERLY APPRECIATED.

LOTS $250 AND UPWARD.

EASY TERMS. SMALL PAYMENT DOWN. SMALL REGULAR PAYMENTS. MAKE HOME BUILDING EASY.

BOWEN & DOLTON,

OWNERS OF TWELVE BIG TRACTS,

629-30-31 DOUGLAS BLDG., THIRD AND SPRING STS. BOTH PHONES 2672. 2

FOR SALE—
$200—Corner lot, 40x128, San Marino and Catalina ave.; inside lots only two blocks away sold at $1500.
$1500—Nice, high, east front lot on Fedora st., near 8th st. Heights; 50x125, to alley.
$2100—Fine double corner, 82x110 on 17th st., one block from Central; splendid for a builder.
$700—$12.50 cash, South Park and 36th st.
$1250—40x120 Griffith ave., close to Jefferson.
$1250—50x150 to alley, Maple ave., near 20th. W. H. OBEAR, 310-9-10 Johnson Bldg.

FOR SALE—
BARGAIN.
A fine lot on Fifth st., close to Washington st., $250 less than anything else on the street. Price quoted only at the office. Call and see, W. H. OBEAR, 310-9-10 Johnson Bldg.

FOR SALE—
WEST FIRST STREET.
SPECIAL BARGAIN.
60-foot corner lot, only $1000; near Union ave. W. H. OBEAR, 310-9-10 Johnson Bldg.

BARGAIN FOR BUILDER.
Fine corner lot, Hazel, 132d-st., only one block from Central ave. Street work done on both sides.
W. H. OBEAR, 310-9-10 Johnson Bldg.

FOR SALE—
VERY SELECT.
VERMONT PLACE.
All the street work and cement walks and curbs are done on this very choice and exclusive place. There were 34 lots. All but 8 are sold. On Vermont ave., Hollywood way. Vermont is the greatest north and south thoroughfare in the county. Property will go very high.
STONE & BLADES,
134-136 Henne Bldg.
129 West 3rd st.

FOR SALE— OUR NEW TRACT, TROPICO.
Is the ideal spot for a home, embodying as it does, the beauties of mountain scenery, fine garden soil, pure mountain water delivered to your lots; all lots perfectly level and with streets. We have cut all lots large enough that you can have
YOUR OWN GARDEN.
We furnish free transportation any time you can arrange to go, and see this
BEAUTIFUL FOOTHILL TRACT.
Call at our office any time you can be ready and we will take you there.
Lots 1-4 and ½ acre each; prices $125 to $450; $5 cash, balance $10 monthly.
This is easy to come easily and get in on a growing boom from the start.
WEBSTER & CO.,
322 Mason Building.
Corner Fourth and Broadway.
Home 6375. Main 4000. 2

FOR SALE— ONLY $675.
WEST ADAMS HEIGHTS BARGAIN.
$675—50x187.5.
HOBART BOULEVARD. Elegant east front lots, surrounded by beautiful homes.
For particulars regarding this property see
PERCY H. CLARK CO.,
L.A.R.B. 312 H. W. Hellman Bldg.

FOR SALE—$1000.
This nice large lot, located in the north west, in the most desirable section, is level as a floor and has one of the most magnificent mountain views and also of surrounding country and valley. It is dirt cheap at the market and the best buy that was ever offered you. It's a northwest corner; water on the property could be divided into four lots, $250 each, which should sell for $400 each. You are the judge.
OSCAR H. SMITH,
2 312-13-14 O. T. Johnson Bldg.

FOR SALE—
WEST NINTH ST. HEIGHTS.
This is one of the most attractive residence sites you can find anywhere in Los Angeles. West 9th street Heights tract—and only one lot left; is taken as such; it is cut, graded, etc. East front and only 50 feet from 9th street. A bargain.
$1300.00
ALTHOUSE BROS.,
224 Laughlin Bldg.
Main 265. Home Ex. 283. 3

FOR SALE—
CORNER LOT, 2 blocks south of Eastlake Park, rapidly growing neighborhood, beautiful view; sewer and electricity, only 15 minutes from Plaza and Main; 4 car lines, 2 blocks west of new Pasadena electric road.
Way to miles out of town when this offers fine, at fresh air and picturesque location; A bargain, values are rising.
See OWNER, 716 Merchants' Trust Bldg. 4

FOR SALE— OUR NEW TRACT, TROPICO.
Is the ideal spot for a home, embodying as it does, the beauties of mountain scenery, fine garden soil, pure mountain water delivered to your lots; all lots perfectly level and with streets. We have cut all lots large enough that you can have
YOUR OWN GARDEN.
We furnish free transportation any time you can arrange to go, and see this
BEAUTIFUL FOOTHILL TRACT.
Call at our office any time you can be ready and we will take you there.
Lots 1-4 and ½ acre each; prices $125 to $450; $5 cash, balance $10 monthly.
This is easy to come easily and get in on a growing boom from the start.
WEBSTER & CO.,
322 Mason Building.
Corner Fourth and Broadway.
Main 4000. 2
Home 5375.

FOR SALE—
WEST ADAMS HEIGHTS BARGAIN.
$675—50x187.5.
HOBART BOULEVARD. Elegant east front lots, surrounded by beautiful homes.
For particulars regarding this property see
PERCY H. CLARK CO.,
L.A.R.B. 312 H. W. Hellman Bldg.

FOR SALE—
$1000—Corner 81x165, north of 81st.
$1250—Corner 50x165, north of 81st.
$1150—East front, 50x165, north of Vernon.
$1250—East front, 50x165, south of Vernon.
Terms can be granted on above property if desired.
Home 2626. STOCKWELL & BRAUN,
South 1260. Cor. Moneta and Vernon. 4

FOR SALE— ONLY $675.
OLIVE HEIGHTS.
4 BLOCKS FROM CAR AND BROADWAY. A FINE DOUBLE FRONT LOT IMPROVED WITH A 10-ROOM HOUSE, COVERING 1-4 OF THE LOT. THIS PROPERTY PAYS 3 PER CENT RIGHT ALONG ON THE PURCHASE PRICE AND CAN BE MADE TO PAY 20 PER CENT ON THE INVESTMENT. ONE OF THE BEST BUYS ON THE HILL. $150 Will HANDLE IT. SEE US AT ONCE. WE CAN DELIVER THE PROPERTY.
HOLMES & WALTON,
504-5 GRANT BLDG.

FOR SALE—
$200. $250. $250.
$10 CASH, $10 PER MONTH,
6 PER CENT. INTEREST.
Secures one of those nice large lots; SHORB AVE., COMPTON BLVD TRACT., on Long Beach line; only 35 minutes from 6th and Main.
GET FREE TICKETS ANY DAY, Saturday evenings and Sunday till noon, at
NELSON & BURROWS,
2 614 Trust Bldg., Cor. 2nd and Spring.

FOR SALE—
THEY ARE CHEAP.
$1400.
KINNEY HEIGHTS.
South side 23rd st., east of Arlington, 50x150 to alley.
$2500.
BELVEDERE HEIGHTS.
NORTHEAST CORNER 30th and Hermosa, 50x150.
EXCLUSIVE AGENTS.
PERCY H. CLARK CO.,
Member L.A.R.B. 312 H. W. Hellman Bldg. 3

FOR SALE—
GRAND AVE. LOT.
NEAR CALIFORNIA STREET.
50x150
$4000
THOMAS S. WADSWORTH, SOLE AGENT, PHONES MAIN 92. 319-320 DOUGLAS BLDG.

FOR SALE—
$650—1-2 cash, balance $20 per month; lot 50x150, on 39th st., near Eastlake Park.
$650—1-2 cash, balance $10 per month; lot 50x150, on 39th st., near Eastlake; Huntington Park sewer.
$800—1-2 cash, lot 50x135, 49th st., near Central ave.
$700—Fine lot on 49th st., near Normandie, 42x140.
Main 668. L. C. FARNUM & CO.,
Home Ex. 624. 122 S. Broadway.

FOR SALE— $800, 1-4 CASH; FOR 40-FOOT lot in Wiesendanger's Prospect Park tract, Hollywood; cement curbs, cement walks; oiled streets; you will double your money. Take Hollywood car to office, corner VERMONT AND PROSPECT, 5c fare.

FOR SALE—
A real snap on Moneta near 80th. Lot 50x150. Perfect surroundings. Worth $2000, now, but will sell for $1500. Needs cash.
FOOTE REALTY COMPANY,
716-719 C. T. Johnson Bldg.
Home 5558, Sunset Main 4622.

FOR SALE—
Half block from Westlake Park.
$1250.
50x417.
—A BARGAIN—
CONWAY & KESSLER,
Sole Agents. 605 Laughlin Bldg. 2

FOR SALE—
Pine site for apartment-house, on Figueroa st., walking distance, $2400, only $500; terms. Fine lot on Albion st., overlooking city, 142x gas, water and sewer; cement walks, $1250, terms. Lot Department.
JONES & RYDER LAND CO.,
2 213 W. Third st.

FOR SALE—
ST. JAMES PARK PROPERTY.
10-room house with barn on lot 150x190 feet to alley; most desirable location in the city; only lot for sale.
J. C. MERRILL,
215 H. W. Hellman Bldg.
Phones—Main 2004. Home 6061.

FOR SALE—
BARGAIN
SOUTH FLOWER ST.
50x128.
$2250.
Terms ½-3 cash.
HARRIS & JONES,
Phone Broadway 5128. 323 S. Broadway.

FOR SALE—
Splendidly located east front lot on Harvard blvd., near W. Adams st., $1650, will furnish purchaser up to $2500 to build bungalow or 2-story house, at 7 per cent. interest. Lot Department.
JONES & RYDER LAND CO.,
2 213 W. Third st.

FOR SALE—
$1400 FOR $1250.
What better do you want? Two fine lots, 41x245 each; Dominguez st., near 49th; $650 each, $1250 for the two; quick. See GRAHAM & HAMMOND, 225 W. Fourth st. 2

FOR SALE—
Beautiful lots with fine mountain view on Church street, between 16th and Washington Price $1250, easy terms.
MATTHEWS & M'MAHAN,
Room 73, 202 West 4th st.
Home Phone 2788.

FOR SALE—
Special until Saturday; two beautiful high, level lots; street work all in. $350. Builders take notice.
LYNN & LEWIS,
218 Mercantile Place. Main 6002. Home 3022.

FOR SALE—THE TWO BEST BARGAINS IN THE WILSHIRE BOULEVARD DISTRICT; AM SOLE AGENT. WM. BROWNELLER, 405 FAY BLDG. HOME 1262. 2

FOR SALE—
City Lots and Lands.

FOR SALE—

FREE
FREE
EXCURSIONS
FREE
FREE

Every day—At all times.
At all times—Every day.
TO
GRIDER AND HAMILTON'S TRACTS.
A wide variety in location and selection, and each and every one a profit-maker.

HIGHLAND PARK.
Choice lots in a splendid scenic location, grand view of mountains, beautiful homes and fine surroundings. Five cent car fare. $75-$125. Modern street work. Lots from $750 to $850, easy terms.

HOLLYWOOD TRACT.
The fastest selling tract on the market; don't delay seeing it. Location one of the most select in select Hollywood, the most charming suburb of Los Angeles. Modern improvements, fifty foot lots, building restrictions; lots from $650 to $1000; easy terms.

VERNONDALE.
In a great manufacturing district of the southeast, where values are rising every day. Easily first among the good, big things in this rapidly growing section. Values will double within a year. First-class street work and other modern improvements. Lots from $450 up; satisfactory terms. Office on the tract.

Whether for homes or for profitable investment, do not fail to see these tracts.
Investigate for yourself. It won't cost you a cent. Call at our office for free tickets.
Office open every day including Sunday.
GRIDER & HAMILTON,
325 West Second st.

FOR SALE—
BARGAIN.
LOT ON 54TH ST., NEAR MONETA.
PRICE $75.
$200 CASH, BALANCE EASY.
MUST BE SOLD THIS WEEK.
CRESCENT INVESTMENT CO.,
223 MERCANTILE PLACE.
HOME 6005, MAIN 3708. 5

FOR SALE—$400 FOR ONE ACRE.
NO MISTAKE ABOUT THIS.
AN ACRE $800.
BOUND TO DOUBLE IN VALUE IN A SHORT TIME. HIGH LEVEL LAND. A MODEL HOME SITE. ABUNDANT WATER PIPED TO IT. THIS IS NOT ONLY AN OPPORTUNITY TO SECURE A FINE HOME, BUT TO MAKE A NICE INVESTMENT. YOU MAKE NO MISTAKE INVESTIGATING THIS.
EMIL FIRTH (OWNER.)
HOME 3105. MAIN 2543.
411-417 LAUGHLIN BUILDING.
315 SOUTH BROADWAY.
"You're safe at Firth's." 3

FOR SALE—LEMONWOOD.
A beautiful lemon grove subdivision, located on the corner of Melrose ave. and Western ave., in the rapidly developing district between Hollywood and Wilshire blvd. The new Western ave. car line passes the property; lots are level; streets graded with cement walks and curbs. A choice residence property with adequate building restrictions. Lots at proportionately less than adjoining acreage now being priced $300; terms $50 cash, $10 monthly, 6 per cent. interest. To see the tract, take Colegrove car to Western ave. office on the corner; open every day. CHAS. S. MANN, 225 W. Fourth st. Phone Home 4171. Main 4853.

FOR SALE—
FIGUEROA DISTRICT.
$700—EASY TERMS.
A NICE LOT IN A LOCATION WHERE VALUES MUST ADVANCE. HIGHLY IMPROVED IN EVERY WAY AND CONVENIENT TO 2 CAR LINES. IT WON'T REMAIN UNSOLD VERY LONG AT THIS PRICE.
EMIL FIRTH (OWNER.)
HOME 3105. MAIN 2543.
411-417 LAUGHLIN BLDG.
315 S. BROADWAY.
"You're safe at Firth's." 3

FOR SALE—
$650—Lot on Dearborn, near Figueroa.
$650—Lot on Marsha'l, west of Figueroa.
$725—North front on 40th st., 50x132.
$725—North front on Marshall, 40x120, near Figueroa.
$800—North front on 49th, 50x120, near Moneta.
$750—Lots on Thorp, Mitchell and 56th, 41x135, near Moneta.
$650—Lot on Vernon ave., west of Figueroa.
$650—Lot on Cameron, north of Malcomson, 50x150.

MONETA-AVENUE SPECIALS.
$1100—Corner 81x165, north of 81st.
$1250—Corner 50x165, north of 81st.
$1150—East front, 50x165, north of Vernon.
$1250—East front, 50x165, south of Vernon.
Terms can be granted on above property if desired.
Home 2626. STOCKWELL & BRAUN,
South 1260. Cor. Moneta and Vernon. 4

FOR SALE— ONLY $675.
OLIVE HEIGHTS.
4 BLOCKS FROM CAR AND BROADWAY. A FINE DOUBLE FRONT LOT IMPROVED WITH A 10-ROOM HOUSE, COVERING 1-4 OF THE LOT. THIS PROPERTY PAYS 3 PER CENT RIGHT ALONG ON THE PURCHASE PRICE AND CAN BE MADE TO PAY 20 PER CENT ON THE INVESTMENT. ONE OF THE BEST BUYS ON THE HILL. $150 Will HANDLE IT. SEE US AT ONCE. WE CAN DELIVER THE PROPERTY.
HOLMES & WALTON,
504-5 GRANT BLDG.

FOR SALE—
A BARGAIN.
$400 BELOW VALUE.
Lot 50x137 feet to an alley, on W. 20th st., near Hoover.
Price $1600 and good for only a few days.
HERRON REALTY CO.,
305-306 H. W. Hellman Bldg.
Main 247. Home 4072. 2

FOR SALE—
ALHAMBRA.
SALES HERE THIS MONTH, $102,000.
THE IDEAL SUBURB.
20 MINUTES FROM FIRST AND MAIN STS. BY PACIFIC ELECTRIC RAILWAY.
NORTHRUP & PECK,
ALHAMBRA, CAL.
LONG DISTANCE 'PHONE.

FOR SALE—
BARGAIN IN W. ADAMS HEIGHTS.
125x175, IN GRAMERCY PLACE, $4000; ¼ cash.
CRESCENT INVESTMENT CO.,
223 Mercantile Place.
Home 6005, Main 3708. 4

FOR SALE—
LOTS—LOTS—LOTS!
I HAVE THEM IN THE MOST DESIRABLE SECTIONS AND SELL THEM ON MOST SATISFACTORY TERMS. I SELL MORE LOTS BECAUSE I OWN THEM AND SELL THEM FOR LESS. PICK OUT YOUR LOCATION, ASCERTAIN PREVAILING PRICE, THEN COME IN AND SEE MY FIGURES. I MAKE EASY TERMS, TOO.
EMIL FIRTH, MAIN 2543.
411-417 LAUGHLIN BLDG.,
315 S. BROADWAY.
"You're safe at Firth's."

FOR SALE—CITY LOTS.
In Potter's Woodlawn,
between Main and Maple
on Jefferson and 24th sts.
14 large lots, $1700 each.
See OWNER, 3206 S. Main st. 11

FOR SALE—DEAL WITH THE OWNER. I WILL SELL YOU A LARGE LOT, 50x264, CLOSE TO BUILDING AREA, AND IN TOUCH WITH VERMONT AVE. CARS FOR ALL STREETS IN VICINITY. IMPROVED AND WATER PIPED. JUST THE THING FOR A NICE HOME. CAN MAKE TERMS.
EMIL FIRTH (OWNER.)
HOME 3105. MAIN 2543.
411-417 LAUGHLIN BUILDING.
315 SOUTH BROADWAY.
"You're safe at Firth's." 3

FOR SALE — $4500; GOOD-SIZED LOT, UNimproved, with 4-room cottage, very close in; splendid location for flats; fast becoming business property.
ANGELENOS REALTY CO.,
212 Mercantile Place.

FOR SALE—
ADAMS NEAR MAPLE.
$4250.
100x165 to alley.
Away under market.
Sole Agents, CONWAY & KESSLER,
605 Laughlin Bldg.

FOR SALE—LOT IN ECHELSIN TRACT, 50x150, on Hill st., for $1300; ½ cash; beat this in price if you can; no agents. Address X. box 127, TIMES OFFICE.

FOR SALE—A FINE CORNER ON MAPLE ave., close in, 3 houses on a lot 50x150 feet; price only $9000. CHAS. N. GREEN & CO., 233 W. Second st.

FOR SALE—
City Lots and Lands.

FOR SALE—GO DOWN TODAY—
THE BIG TRACT.
THE POPULAR TRACT
WILL MAKE YOU MONEY.
OFFICE ALWAYS OPEN.
PEOPLE BUYING DAILY.
$3 DOWN—$10 A MONTH.
BIG LOTS.
FIVE CENT CAR FARE.
CHEAPEST IN CITY.
CHEAPEST CLOSE-IN LOTS.
LOTS $25 AND UP.
GET IN AT FIRST PRICE.
OUR EAST JEFFERSON TRACT.
GO DOWN TODAY.
THE BIGGEST AND BEST CLOSE IN SUBDIVISION ON THE LONG BEACH LINE, REACHED BY E. 9TH (SLAUSON JUNCTION) CARS ON MAIN ST. IN TEN MINUTES. YOU ARE ON THE TRACT AT E. 36TH ST. BE SURE AND GET OFF THERE AT OUR BRANCH OFFICE.
MR. FRANK ROCKWELL, TRACT AGENT, ON THE GROUND, EVERY DAY, AND WILL BE PLEASED TO SHOW YOU THE PROPERTY. SEE IT AT ONCE. TRACT REACHES FROM 37TH ST. TO VERNON AVE. (44TH ST.) FINE SOIL AND VIEW AND VERY HEALTHY LOCALITY.
LOTS GOING FAST
EVERY ONE PLEASED.
FINE MOUNTAIN VIEW,
RICH SOIL,
HEALTHFUL LOCALITY.
CLOSE TO CENTER OF CITY,
ANY WIDTH YOU WANT,
GOOD BIG LOTS.
STREET WORK DONE AND PAID FOR. LAST TRACT LEFT CLOSE IN ON EASY TERMS. GET IN AT ONCE.
WE WILL BUILD 2 ROOM BUNGALOWS ON REAR OF A FEW OF THE CHOICEST AND BIGGEST LOTS FOR $500 CASH AND $10 MONTH. MAKE A START THAT WAY. ALSO NEW MODERN 5 ROOM COTTAGE, ON BIG LOT AT $1000; ¼ CASH BALANCE EASY, ONLY ONE AT THIS PRICE.
GO DOWN NOW.
TEL. MAIN AND HOME 1273.
C. D. HILL,
SALES MANAGER,
WITH STRONG & DICKINSON.
NOTE CHANGE OR ADDRESS TO PHONES MAIN-HOME 1273. N.W. CORNER SECOND AND BROADWAY. GROUND FLOOR. FINEST REAL ESTATE OFFICE IN THE CITY.

FOR SALE—
$200. $250. $300.
$10 CASH, $10 PER MONTH,
6 PER CENT. INTEREST.
Secures one of those nice large lots; SHORB AVE., COMPTON BLVD. TRACT, on Long Beach line; only 15 minutes from 6th and Main.
GET FREE TICKETS ANY DAY, Saturday evenings and Sunday till noon, at
NELSON & BURROWS,
3 614 Trust Bldg., Cor. 2nd and Spring.

FOR SALE—WILSHIRE PLACE.
HIGH-GRADE RESIDENCE PROPERTY.
A DEEP 60-FOOT LOT, BETWEEN WILSHIRE BLVD. AND SEVENTH ST., ON WILSHIRE PLACE. A 60-FOOT STREET. NOTHING BETTER IN THE CITY AND THE PRICE IS LOWER THAN ANY OF ADJACENT LOT.
IF YOU HAVE NOT SEEN WILSHIRE PLACE WITH ITS HIGH-CLASS RESIDENCES, YOU HAVE MISSED SEEING THE BEST PART OF THE CITY.
WILL MAKE VERY EASY TERMS, IF DESIRED.
HOME 3105. EMIL FIRTH. MAIN 2543.
411-417 LAUGHLIN BLDG.,
315 S. BROADWAY.

FOR SALE—
HOPE ST., SOUTH OF FOURTH STREET.
60x120.
The finest building lot for the least money in the important home district. It is a bargain and will make money. For price see
A. B. CHITTENDEN,
Sole Agent,
2 315-316 Union Trust Building.

FOR SALE—
CLOSE TO THIRD AND BEAUDRY.
Good building site; walking distance; due west of Third and Broadway.
ONLY $2500.
WEST FOURTH, EAST OF BOYLSTON. 50x120, ON GRADE.
W. F. THORNE & CO., OWNERS,
2 Home 1684. Room 411, 218 S. Broadway.

FOR SALE—60x300 FEET, $900.
A LOT IN THE NORTHWEST. EXTRA LARGE; CLOSE TO TWO CAR LINES; MODERN IMPROVEMENTS, LARGE GRADE THREE CAR LOTS. $1400 FOR THE PRICE, $900 CAN MAKE TERMS.
EMIL FIRTH, (OWNER.)
HOME 3105. MAIN 2543.
411-417 LAUGHLIN BUILDING.
315 SOUTH BROADWAY.
"You're safe at Firth's." 3

FOR SALE—CHEAPEST LOTS ON WELS st., between Maple and Moneta ave.; good residence lots, ½ block to Moneta ave. car line, curb and sidewalk. Grand; prices good for only a few days only. $400, $100 cash, $10 month.
Fine business corner on Moneta ave., 45x150, $750. Sole Agents.
See H. W. TURNER, with D. H. Lingle & Co., room 43, 204½ S. Broadway. 2

FOR SALE—WE HAVE BEEN MAKING A listing of the desirable lots in the southwest, ranging in price from $250 to $600 and have quite a number that can be purchased on easy terms.
Fine business corner, 56x141, off Main st., in block 40; $2300; can't be beat.
JONES & RYDER LAND CO.,
2 213 W. Third st.

FOR SALE—"WE SELL THE HILLS." A grand view from your house is a constant source of enjoyment. A thing of beauty is a joy forever. For close-in grand-view lots in the scenic hills of the Southwest, see the RANKELLS LAND CO. every time. WE HAVE THE GOODS, and they are CHEAP. Main office, 127 N. Main st. Branch office, Sunset Blvd. and Alvarado st. Phones Home 7261, Sunset Main 2264.

FOR SALE—
EAGLE ROCK.
We are authorities on values of property in this resort, and control several pieces for subdivision at of prices. We urge prompt action.
"IT PAYS TO SEE US."
EDWARDS & WINTERS COMPANY,
2 605 Laughlin Bldg.

FOR SALE—WE HAVE 10 LOTS 6x130 IN good location, Southwest, close to 2 car lines, good improvements; these belong to a non-resident and we are instructed to close them out at once at cost; this means $300 to $400 each under market price of adjoining lots; easy terms if desired. YOUNG & ADAMS, 327 S. Hill. Sole Agents. 2

FOR SALE—
Half block from Westlake Park.
$1250.
50x417.
—A BARGAIN—
CONWAY & KESSLER,
Sole Agents. 605 Laughlin Bldg. 2

FOR SALE—
Pine site for apartment-house, on Figueroa st., walking distance, 50x142, only $500; terms. Fine lot on Albion st., overlooking city, 142x gas, water and sewer; cement walks, $1250, terms. Lot Department.
JONES & RYDER LAND CO.,
2 213 W. Third st.

FOR SALE—ST. JAMES PARK PROPERTY.
10-room house with barn on lot 150x190 feet to alley; most desirable location in the city; only lot for sale.
J. C. MERRILL,
215 H. W. Hellman Bldg.
Phones—Main 2004. Home 6061.

FOR SALE—
BARGAIN
SOUTH FLOWER ST.
50x128.
$2250.
Terms ½-3 cash.
HARRIS & JONES,
Phone Broadway 5128. 323 S. Broadway.

FOR SALE—
Splendidly located east front lot on Harvard blvd., near W. Adams st., $1650, will furnish purchaser up to $2500 to build bungalow or 2-story house, at 7 per cent. interest. Lot Department.
JONES & RYDER LAND CO.,
2 213 W. Third st.

FOR SALE—
$1400 FO

Classified Liners.

FOR SALE—
Business Property.

THE FOLLOWING,

ONE A BARGAIN,
ONE A BARGAIN,
ONE A BARGAIN.

PEDRO AND 9TH STS.

N SAN PEDRO.

CENTRAL AVE.

STORE BUILDING.

A MODERN COTTAGE.

ON STREETS.

AVE. AND LINDEN ST.)

DRIVEWAY ON NORTH.

PER YEAR.

PRICE $14,000.

S. BET. 5TH AND 6TH STS

LARGE 20-ROOM HOUSE.

Property on Crocker st.

PRICE $12,000.

...35 FEET.
...EAST OF WASHINGTON ST.
...EAST OF WALL ST.
...ALLEY ON EAST.

ARE AVE. AND 56TH ST.

...BUILDING AND HO-
...$1,000.
...car barns and
...business system.

RAL AVE. AND 56TH ST.

...CENTRAL.
...ON CENTRAL.
...DRIVEWAY ON NORTH.
...UP ON DRIVEWAY.

...3 years at 6 per cent.

...& PARISH.
...& PARISH.
...& PARISH.
...SOUTH HILL ST.

...PEDRO AND 9TH STS.

...N SAN PEDRO.

...THE TRANSGRESSOR IS

...BUY PROPERTY FOR
...THAT IS NOT WELL
...AIL TO BUY AT THE
...D LOSE. YOU REPENT

...INVEST YOUR MONEY
...TED REAL ESTATE IN
...GOOD SUBSTANTIAL IN-
...HERE VALUES ARE IN-
...YOU ARE SURE OF A
...PROFIT.

...AND DELIVER YOU A
...SINESS CORNER LOCAT-
...CKER STS., FOR $700 PER
...THAN 57TH AND
...ILL COST YOU TODAY.

...CEY TO ALLEY.

...NCE 1, 2 AND 3 YEARS
...INCOME $1050 PER
...VIRTUALLY HAND YOU
...UE $6,000 PROFIT THE
...IR CORNER.

...AT NOON AS THE 6TH
...COMPLETED TO THE
...AND ALL THE STREET
...IN. VALUES ON E. 6TH
...CE WONDERFULLY.
...AM TODAY AND THE
...CE WILL BE YOURS.

...E. ROBINSON & CO.,
...ELECTRIC BLDG.,

...FOOT.
...FOOT.
...FOOT.

...Do very cheapest Main
...Washington st., but in
...more than inside front-
...lot, can be had for
...; it's the bargain of
...can make no mistake in
...going to buy; pays 9%

...MINES & PARISH,
...MINES & PARISH,
...MINES & PARISH,
...SOLE AGENTS,
...315 S. HILL.

...ENTH ST., IS TO BE PAVED AT
...E AND NOW IS THE TIME TO BUY.

...MINES & PARISH,
...SOLE AGENTS,
...315 S. HILL ST.

...CORNER
...ST. CORNER.
...ST. CORNER.
...ST. CORNER.

...WASHINGTON,
...WASHINGTON,
...WASHINGTON

...FOOT.
...FOOT.

...SALE—
...W. SEVENTH ST.—
...W. SEVENTH ST.—
...CHEAPEST PIECE—
...OF
...PROPERTY ON
...W. SEVENTH ST.
...TODAY—
...$25—
...$10,000—
...NEXT CHEAPEST,
...$12,500—

...ERNER
...UBROSA AND FIRST,
...ALLEY.
...ER FOOT.
...APARTMENT SITE.
...at the city and moun-

...Figueroa selling at $111
...corner $200 per foot;
...make money on an in-
...Broadway and Third.

...TCHELL CO.,
...315 S. Broadway.

...SALE—BUSINESS PROPERTY.

...SALE—BY
JAS. V. BALDWIN,
...HERMAN W. HELLMAN BLDG.

MAIN STREET CORNER.

...ERMOSA LARGE CORNER ON MAIN
...9TH STS. IMPROVED WITH A NINE-
...TWO-STORY HOUSE FOR
$167.00
$167.00
...FT. FOR MAIN ST. FRONTAGE.
...IS ABSOLUTELY THE BEST BAR-
...OF MAIN ST. LOOK AT IT TODAY
...THEN LET US HEAR FROM YOU.
INVESTIGATE THIS.

JAS. V. BALDWIN,
...HERMAN W. HELLMAN BLDG.

...SALE—
...Main, 130x150,
...on Main, 80x150,
...on Ninth, 44x168,
...Lot on Ninth, 44x240.

GARRETT & STANTON,
...120 S. Main.

...SALE—
...Warehouse or factory site, 130x145 feet, to railroad switch; all for $2800; this is a genuine snap.
FRANK P. BARNES, with
L.A.R.B. LEONARD MERRILL,
...417 Douglas Bldg.

...SALE—
...CORNER, 100 FEET SQUARE.
Sunset blvd., close in, 2 cottages, corner vacant good for stores.
$3250—EASY TERMS.

FINE CORNER FOR APARTMENTS.
West Third, close in, on car line.
$100 PER FRONT FOOT.
W. P. THORNE & CO. OWNERS,
Home 1694. Room 315, 218 S. Broadway.

FOR SALE—THE BEST BUSINESS CORner on N. Main st.; 2 stores, one-story frame building; rent $50; this is a bargain at $5500; property is worth $10,000 today, but must sell as I need money. Inquire of OWNER, at 604 E. Fifth st. 4

FOR SALE—
Business Property.

BUSINESS CORNER.
BUSINESS CORNER.
BUSINESS CORNER.
BUSINESS CORNER.

$113 A FOOT.
$113 A FOOT.
$113 A FOOT.

N.W. COR. CENTRAL AND 9TH.
N.W. COR. CENTRAL AND 9TH.
N.W. COR. CENTRAL AND 9TH.

BIGGEST BARGAIN ON CENTRAL AVE.
BIGGEST BARGAIN ON CENTRAL AVE.
BIGGEST BARGAIN ON CENTRAL AVE.

A MAGNIFICENT FRONTAGE.
A MAGNIFICENT FRONTAGE.

This property is absolutely the cheapest corner on Central ave., north of Adams st. There are dozens of stores surrounding it, and all rented. Central ave. is to be paved immediately. This corner would be cheap today at $17,500, and it's the biggest kind of a bargain at

—$15,000—
—$15,000—

Only $7000 cash, balance on or before 2 years at 6 per cent. Price good for a short time only.

MINES & PARISH,
Sole Agents,
315 S. Hill st.

FOR SALE—
BEST BUY TODAY.

UP ANGELS FLIGHT.
UP ANGELS FLIGHT.

ON
WEST THIRD ST.
BETWEEN
OLIVE ST. AND GRAND AVE.

—ONLY—
—$13,500—

—$13,500—

MINES & PARISH,
SOLE AGENTS,
315 SOUTH HILL ST.

FOR SALE—
UNION DEPOT SECTION.
WHERE THINGS ARE MOVING.

CENTRAL AVE.
CENTRAL AVE.

—50x135—

Between Seventh and Eighth sts., with a 2-story house; rents for $35 per month. No-tice size of lot 50x135, will prove better than a smaller frontage; think of the industrial section which is east and will look to Central ave. for the business street. This price is cheaper than any full-size lot in the block; less than $300 per foot.
We can deliver the goods.

MINES & PARISH,
315 S. Hill st.

FOR SALE—
MANUFACTURING SITE.
MANUFACTURING SITE.

BIG SNAP.

Barnard Light and Heat Co. plant
—AT—
Enterprise st. and Santa Fe Railroad.
BETWEEN
EIGHTH AND NINTH STS.

210x140 feet to alley, and 3-story building, 90x130 feet with elevator.

BUILDING COST $80,000.

WE CAN DELIVER THIS FOR $14,500.

WE MAKE A SPECIALTY OF MANUFACTURING SITES.
ARTHUR W. KINNEY CO.,
Main corridor Merchants' Trust Bldg.

FOR SALE—
EAST 5TH STREET.

EAST 5TH STREET.

2 good pieces on south side, with income. N.W. Central ave. and E. 6th st.; income $200 a month, at vacant lot prices; good terms.
E. 4th st., between Wall and San Pedro sts., $56 a foot under value; income $25 a month; extra good terms.
N.W. corner Hill and 16th sts., as cheap as inside lots are selling for; income about $600.
S.E. corner Grand ave. and 14th st., cheapest corner in that vicinity; good terms.
West side of Grand ave., between 4th and 5th sts.; 70x175 feet to alley; very sightly and $50 a foot under the market.
ALLEN D. BUTT, 522 H. W. Hellman Bldg.

FOR SALE—
CLOSE IN
BUSINESS PROPERTY.
$300 PER FOOT.

If you are looking for a safe, sure investment in business property that is absolutely certain to increase greatly in value, you cannot afford not to investigate this property. Only 2 blocks from 7th and Grand ave. Nothing else like it for the price. Lot 118½x185 feet.

ALTHOUSE BROS.,
224 Laughlin Bldg.
Main 263. Home Exchange 263.

FOR SALE—ONLY $7750.
A NEW BUILDING CONTAINING 4 FLATS OF 5 ROOMS EACH; THOROUGHLY MODERN AND UP TO DATE.
LOCATION.
NEAR NINTH ST. WEST OF CENTRAL.
INCOME
$80 PER MONTH, $960 PER YEAR; PAYING 12 PER CENT. INTEREST ON THE INVESTMENT.
A SNAP.
HOLMES & WALTON, SOLE AGENTS,
604-6 GRANT BUILDING.

FOR SALE—
2-story building on San Julian st., close in; leased for 5 years at 10 per cent. on price of $19,500; pressed-brick building.

Lot 80x110 to alley, on Jefferson st., 4 stores-rooms and 28 rooms above, rented for 12 per cent. on price of $14,000.

Fine corner on Central ave., 2 stores, 10 rooms above; also cottage on rear; income 11½ per cent. on price of $6000.

Warerroom or factory site, 130x145 feet, to railroad switch; all for $2800; this is a genuine snap.
FRANK P. BARNES, with
L.A.R.B. LEONARD MERRILL,
417 Douglas Bldg.

FOR SALE—
CORNER, 100 FEET SQUARE.
Sunset blvd., close in, 2 cottages, corner vacant good for stores.
$3250—EASY TERMS.

FINE CORNER FOR APARTMENTS.
West Third, close in, on car line.
$100 PER FRONT FOOT.
W. P. THORNE & CO. OWNERS,
Home 1694. Room 315, 218 S. Broadway.

FOR SALE—THE BEST BUSINESS CORner on N. Main st.; 2 stores, one-story frame building; rent $50; this is a bargain at $5500; property is worth $10,000 today, but must sell as I need money. Inquire of OWNER, at 604 E. Fifth st. 4

FOR SALE—
Business Property.

MAIN STREET CORNER.
MAIN STREET CORNER.

NEAR ADAMS STREET.
NEAR ADAMS STREET.

BEST BUY ON THIS GRAND THOROUGHFARE.

50 FOOT FRONTAGE.
50 FOOT FRONTAGE.

$15,000—BARGAIN.
BARGAIN—$15,000.

ONLY A FEW DAYS AT THIS FIGURE.

SEE US AT ONCE.
SEE US AT ONCE.

C. J. HEYLER CO.,
210-11-12 BRYSON BLDG.

FOR SALE—
WAREHOUSE OR
MANUFACTURING PROPERTY.
S.E. COR. ENTERPRISE AND MATEO STS.
LOT 80x100.
PRICE $4250.
CAN ARRANGE TERMS.
THIS IS CONSIDERABLY BELOW VALUES IN THIS DISTRICT.
JONES & RYDER LAND CO.,
218 W. Third st.
EXCLUSIVE AGENTS. 15

FOR SALE—
BARGAIN AT
$2600.
STORE BUILDING RENTS
FOR $40 A MONTH.
MUST SELL THIS WEEK.
CRESCENT INVESTMENT CO.,
223 Mercantile Place.
Home 8008. Main 8704. 4

FOR SALE—
HOTEL OR APARTMENT HOUSE
SITE ON HILL STREET.

240 feet south of Court, where Angels' Flight LANDS passengers. It COMMANDS an unobstructed view in every direction as far as the eye can REACH; it consists of a lot 60x240 feet with 45x80 feet, forming an L, with a private driveway to Olive st.; it is surrounded by a granite wall; has 15-room house, paying $75 month; price $25,000.
W. A. VARCOE & CO., Sole Agents,
317 W. Second st.

FOR SALE—
WASHINGTON
IS A SPLENDID THROUGH STREET, CORNER OF WASHINGTON AND TOBERMAN, 100x120, FRONTING ON TWO 100 FT. STS., $14,000.
WM. SAULSBURY,
601 H. W. HELLMAN BLDG.

FOR SALE—
50x136—West 20th, opposite Congress ...$1250
50x120—Roosevelt bvn. 16th and Washgtn.$1250
52x127—Vermont near 12th; E. front.....$1500
40x135—Dorchester near Hobart blvd.....$1500
40x135—Leoti st. near West 24th.....$1700
50x150—Flat, near Hermosa.....$1750
60x125—West 8th, opposite Magnolia.....$1785
50x156—West 21st, E. of Hermosa.....$2000
60x150—Berendo near W. Eighth.....$2700
60x140—Oxford (West Adams Heights)..$3000
All fine lots in high-class districts.
ALL ARE BELOW MARKET VALUE.
ARTHUR W. KINNEY CO.,
Main Corridor Merchants' Trust Bldg. 2

FOR SALE—
A CORNER.
MANUFACTURING DISTRICT.
NORTH OF SEVENTH ST.
—120x140—
PART IMPROVED.
—$8500—
WALSH & COLLINS,
325-327-329 Byrne Bldg.
Cor. Third and Broadway.

FOR SALE—
—$4200—
WASHINGTON NEAR VERMONT.
—80x130—
NEW AND MODERN 7-ROOM HOUSE,
NORTH FRONT.
PAVING ALL PAID FOR.
A DECIDED SNAP.
CONWAY & KESSLER,
405 LAUGHLIN BLDG.

FOR SALE—HERE ARE A FEW OF THE good buys we have in income property.
$4000—Flats; income $35 per month.
$6000—Stores and flats; income 17½ per month.
$10,000—Stores and dwellings; income $90 per month.
$12,000—Modern flats, high-class neighborhood; income $140 per month.
$14,000—Flats in growing business center; income $150 per month. Always rented. We have other good buys in income property.
LYNN & LEWIS, 218 Mercantile Place.
Home 3032. Main 6802. 3

FOR SALE—
CLOSE IN WAREHOUSE SITE.
—$1425—
—80x145—
RAILROAD SPUR IN REAR.
A SNAP.
CONWAY & KESSLER,
405 Laughlin Bldg.

FOR SALE—
BARGAIN AT
$500 PER FOOT.
—50x218—
South side Pico between Main and Hill, corner Pico and Main sold for $913 per foot.
J. M. WILDE, 119 South Broadway.

FOR SALE—
CROCKER. CROCKER.
631-633 Crocker. Lot 37½x115, for $10,000. Good 16-room flat. Good income. One of the best buys on the street. $2500 down will handle it, with long time for balance, at low interest.
We are exclusive agents and can deliver.
AMES REALTY & RENTAL CO.,
407-414 LANKERSHIM BLDG.
'PHONES 705. THIRD AND SPRING STS. 2

FOR SALE—
A bargain.
Corner near 11th and Valencia.
—135x150—
$7200.
Ripe for improvement.
Sole Agents, CONWAY & KESSLER,
405 Laughlin Bldg.

FOR SALE—
—$3000—
DOWNEY-AVE. CORNER.
50x150 TO ALLEY.
CLOSE TO BUSINESS CENTER.
A BARGAIN.
CONWAY & KESSLER,
405 Laughlin Bldg.

FOR SALE—
BIG SNAP.
80x135 TO 20-FOOT ALLEY.
LOS ANGELES ST.,
NEAR PICO ST.,
WITH NEW MODERN BUILDING,
WELL RENTED.
WE HAVE SHORT OPTION AT
$16,000.
B. W. BARTELS & CO.,
140 S. BROADWAY.

FOR SALE—BARGAIN; FLATS ON TEMple st.; price $7000; income 12 per cent. on investment.
B. W. BARTELS & CO.,
140 S. Broadway. 2

FOR SALE—
Business Property.

FOR SALE—
8 ACRES.
8 ACRES.
665 FEET ON SALT LAKE ROAD,
SIDE TRACK NOW IN,
GREAT MANUFACTURING SITE,
CLOSE IN, SOUTHEAST.
$1100 PER ACRE.
OLD SETTLERS' INVESTMENT CO.,
2 601-602 GRANT BLK.

FOR SALE—
N.W. COR. Jefferson and Kansas.
85x122 to 17-ft. alley.
$3500—$3500.
Investigate this.
O. L. SEELYE & CO.,
218 Laughlin Bldg. 7

FOR SALE—
GLADYS AVE. BETWEEN 6TH AND 7TH.
33 1-3x130.
TWO 5-ROOM MODERN FLATS. INCOME $70 PER MONTH.
PRICE $11,500.
EXCLUSIVE AGENTS.
JONES & RYDER LAND CO.,
218 W. Third st.
Business Property Department 3. 6

FOR SALE — ONLY $5000 FOR 1 YEAR handles a suburb piece of investment property worth $24,000, a block or two toward the heart of town from 9th and Flower; this is splendid value; the gigantic improvements planned for and under way in this general direction are beyond most people's realising; look this up at once. PAUL CARPENTER, 408 Trust Bldg., 2nd and Spring. 3

FOR SALE—ACREAGE WITHIN 17 MIN. OF 4th and Spring sts., on car line; less than 5 miles from same point, for $275 per acre. This is the biggest bargain in acreage that can be had; plenty of water; splendid soil; car fare 7½c; commutation tickets; transfers on L. A. Ry. Company's lines. Phone Main 8226; Home 6068. J. W. WILSON, 219 Byrne Bldg. 2

FOR SALE—MUST BE SOLD.
TO CLOSE AN ESTATE.
Property at N.W. corner Grand ave. and Bellevue ave., very close in; 2 double houses, rents for $45 month; corner is vacant; fine place for store; some one is going to get a bargain. Investigate at once.
CHAS. O. GOODWIN, 300 W. First, near Broadway. 2

FOR SALE—
$8500—A fine big corner not far from the business center, improved with three good buildings. RENT INCOME $90 per month. OWNER must sell. This is a genuine bargain.
ANGELENOS REALTY CO.,
212 Mercantile Place.
Phones—Home 5444.
Main 2895. 9

FOR SALE—2 LOTS 50x150 EACH ON FREEmont ave., high and sightly, fine for flats or apartment houses; only 7 blocks from Broadway; $2000 a lot; best buy in the city for the money; also 44 feet on Alameda st., near 4th st., income $40 a month; $4000; will soon bring $12,000. F. A. HUTCHINSON, 212 S. Broadway, room 207. 3

FOR SALE—LOT
JEFFERSON ST. SNAP!!!
$1200 cash takes 50-foot frontage on W. Jefferson st. near Normandie. This is a genuine snap and is $300 below market value.
"IT PAYS TO SEE US."
EDWARDS & WINTERS CO. L.A.R.B.
2 320-326 Laughlin Bldg.

FOR SALE—
CAN SHOW YOU 20 PER CENT. INCOME.
$16,000 cash for choice business corner, 85x125, southwest, best location; present income $1200, with additional improvements; income will be $2000; worth investigation. Call at our office, 325 W. FOURTH ST. Graham & Hammond. 2

FOR SALE—
WAREHOUSE SITES.
We have the best and cheapest warehouse sites to be had in the vicinity of Seventh and Santa Fe. Apply to Manufacturing and Warehouse Department.
JONES & RYDER LAND CO.,
2 218 W. Third.

FOR SALE—BIG BARGAIN.
$26,500; large business corner on West 7th street, not far west of Figueroa, only $225 per foot. Fully $65 per foot cheaper than any other corner out that way.
$6500—Cash, balance $1½ per cent.
F. M. PHELPS & CO., 215 Fay Bldg. (Formerly 608 Douglas Bldg.)

FOR SALE—WAREHOUSE SITE, 80x140, ON Mesquite st., between Seventh and Jesse, for $4000; can have switch any time; this is a fine bargain; price for 3 days only. Apply to Manufacturing and Warehouse Department.
JONES & RYDER LAND CO.,
2 218 W. Third.

FOR SALE—
HILL STREET.
104 feet on Hill.
139 feet on 14th.
N.E. corner.
Improved with 2 cottages, best buy on Hill st. HENCK BROS., Sole Agents, 416 Mason

FOR SALE—NEAR NEW UNION DEPOT.
Towne ave., near 54th; extra large lot, well improved; income $62; $6250.
San Julian near 54th; modern 24-room house, lot 36x120, $12,500.
San Pedro, close to 5th; 50x150; cheap.
G. C. EDWARDS, 230 W. First. 3

FOR SALE—WE HAVE A SNAP BUY IN A large lot, with 50-foot frontage, on W. Second st., near Olive, with a good 13-room apartment-house, rented for $90 monthly; for only $260 per front foot.
U. L. DIKE INVESTMENT CO.,
4 221 Mason Bldg., cor. 4th and Bdway.

FOR SALE—
WAREHOUSE SITE.
40x140, nice cottage, $11 per month income, only $2500; must be sold at once; this is a cut-edge investment. Apply to Manufacturing and Warehouse Department.
JONES & RYDER LAND CO.,
2 218 W. Third.

FOR SALE—MANUFACTURING SITE, 200x120, on Mesquite, between E. Sixth and Jesse; spur any time desired; the price, $10,000, is $2000 less than it is worth; must be sold at once. Apply to Manufacturing and Warehouse Department.
JONES & RYDER LAND CO.,
2 218 W. Third st.

FOR SALE—LOTS IN BUSINESS SECTION of our new town of South Bullfrog, Nev.; to those who will build at once, we will guarantee good tenants for $20 a month; cost of lot and building should not exceed $1200. For further information, call at room 831, WILCOX BLDG.

FOR SALE—INVESTMENT BARGAINS.
Washington st. near Vermont, business lots, $65 foot; will double value.
Vermont ave. corner, near 24th st., $450; lot 85x160; will make 1 lots.
COLE & CO., Washington and Vermont ave.

FOR SALE—
SNAP—SNAP.
Cor. E. First and Pecan sts., 102x130 to alley; R.R. switch projected; property opposite held $100 per foot; can deliver at less than $50.
E. G. ROBINSON, 501 Grant Block.

FOR SALE—
Business corner, Westlake (250x300,) suitable flats, apartments, stores, new Westlake home, beautifully furnished; income orange grove; investigate.
OWNER, 302 Fay Bldg.

FOR SALE—
$3000—Fine large lot, near 10th and Figueroa; 50 feet cash, under market, at $75 per foot; $2000 handles it.
M'KOON & METCALF, 519 Grant Bldg.

FOR SALE—FINE BUSINESS LOT, 50 feet on First st., in wholesale district; cheapest lot on the street by $25 per foot; pave snap; price for few days.
W. A. CHOATE & CO., 117 S. Broadway.

FOR SALE—CORNER LOT 60x155; 9-ROOM house, near Main and 14th st.; $12,500, ½ cash; also another fine corner, 140x140, good for stores; $10,000, ½; southwest. BLAKE REALTY CO., 117 S. Broadway. 5

FOR SALE—3 LOTS NORTHWEST CORNER Brooklyn and Breed, to be sold as a whole, size 123x165, good for flats, stores and cottages, for permanent income; see at once F. F. SCHRIVER, 309 W. 1st. 2

FOR SALE—LODGING-HOUSE IN SAN Jose, 22 rooms, first-class location, newly fitted up, reasonable rent, close to 3 theaters. For particulars address LANDLADY, 29 E. Santa Clara st., San Jose. 5

FOR SALE — 40x135 FEET, BETWEEN 7TH and 8th, on Central ave., income $60 per month; price $12,000; cheapest bargain on street. JOHN SHARP, 547 Wilcox Blk. Main 2708. 2

FOR SALE — CLOSE IN PROPERTY ON First st., within stone's throw of Main; 3-story brick, income $150 monthly; price $30,000. G. C. EDWARDS, 230 W. First. 2

FOR SALE — INCOME BUSINESS PROPerty. 'PHONE SOUTH 1301. 4

CONTRACTORS—
And Builders.

CONTRACTOR — WANTED BIDS ON THE following, 103,000 cubic yards grading, 12,314 running feet curbing, the same 3- feet wide cement gutters, and 76,034 square feet of sidewalks. Call at M'GIBBON, SCHMIDT & M'DONALD, suite 430½, Hellman Bldg.

WANT PRICE ON SEVERAL THOUSAND feet of cement wall and sidewalks. C. W. SMITH, 108 Stimson Bldg. Tel. Red 582. 2

MRS. DE MERITTE DUNLEA, TEACHER of piano, BERLIN graduate, pupil of XAVER SCHARWENKA, has returned. 1121 S. Hope st.

PLANS OF BEAUTIFUL MODERN BUILDings will be made to suit you by students of architecture; guaranteed perfect; they will cost you almost nothing. ROOM 204, 702 S. SPRING ST. 4

LOS ANGELES JOBBING CO., DO ANYthing in general building repairs and remodeling. Tel. M. 6111, Home 7545. 111 E. 15TH ST.

FOR SALE—
Hotels and Lodging-houses.

FOR SALE — ROOMING-HOUSE, CENTRAL, 22 rooms, 2 years' lease; cheap for cash or exchange; rent $50 month. Address V, box 190, TIMES OFFICE. 2

FOR SALE—TRANSIENT HOUSE OF 8 rooms; bargain, good location. Cheap rent. Address B, box 13, TIMES OFFICE. 4

FOR SALE—SEE W. H. COOK, 223 W. 5TH st., the real estate man, if you are interested in rooming-houses. 4

FOR SALE—LEASE AND FURNITURE 15 rooms; low rent; all housekeeping. $250 LOS ANGELES ST. 2

FOR SALE—
Hotels and Lodging-houses.

FOR SALE—
APARTMENT HOTEL.
Consisting of 39 rooms, all newly furnished, fine body Brussels carpets, oak furniture, brass and iron beds, belt mattresses, double supported woven wire springs, down comforts, Irish point and Hamburg net curtains throughout, running hot and cold water in all rooms; also electric call bells, gas and electric lights all rooms, every room a light outside room, 15 large bay windows, 6 bath-rooms, 6 toilets, halls furnished in heavy Brussels carpets and hand-worked tapestry hangings; the building is a new 4-story, pressed brick corner building and is 5 minutes' walk to 4th and Broadway; house is all filled with roomers now and is clearing $240 per month; there is a 3 years' lease goes with this; you can buy this for $2600; but you'll have to come quick; positively $1000 under price.
A. F. WEBSTER & CO.,
Home 5575. 207 Mason Bldg.
Main 4260. Cor. 4th and Broadway. 4

FOR SALE—
The best thing in the market in a 52-room hotel, well located, always full and paying handsomely; takes the coin or choice country for this.
—ALSO—
A well-rented apartment house; net annual income $1000, for 3 years, for walnut or alfalfa, $4500 bank mortgage; $10,000 equity.
M. W. ATWOOD, 612 Grant Building. 2

FOR SALE—
Following are some of the greatest bargains in ROOMING-HOUSES in the city today. Let us show you these—
63-room house, 5 minutes' walk, $3500.
60-room house, 27 apartments, $2500.
40-room house, walking distance, $1500.
28-room house, downtown, $2000.
20-room house; a "dandy;" terms, $1600.
LOS ANGELES BUSINESS EXCHANGE,
2 204½ South Broadway.

FOR SALE—NEW APARTMENT HOUSE, with about 70 rooms; full to overflowing; steam heat, rooms sunny, all outside; beautifully located, close in. Price $7000. Terms right. Rent cheap. This house compares well with many held $9 per cent. higher; must be sold on account of health. CHAS. L. HUBBARD & CO., 423 Laughlin Bldg.

FOR SALE—ROOMING-HOUSE, CLOSE IN, 20 rooms, elegant furniture and carpets, fine piano; rent $60, long lease; clearing $200 per month; $1800 handles this. See it today.
REALTY INVESTMENT CO.,
Rooms 25 and 26. 211 W. First st. 2

FOR SALE—BY FITZACKERLY & CO., 453½ S. Broadway.

We have a 32-room rooming-house, good furniture, in a good location; long lease; rent $100 per month; price $1500; this is a bargain.
MAIN 3412. HOME 5189.

FOR SALE—HOTELS, COMMERCIAL AND tourist, 3 first-class commercial hotels, which have not been on the market, clearing from $2000 to $12,000 a year; prices $7000 to $50,000. Sole Agents, 407-408 CHAMBER OF COMMERCE BLDG., Hotel Register Headquarters.

FOR SALE — BY J. R. RICHARDS HOTEL Brokers' Co., 321 Laughlin Bldg. First-class hotels, apartment-houses and rooming-houses; country hotels, new hotel buildings for lease on favorable terms. J. R. RICHARDS HOTEL BROKERS' CO., 321 Laughlin Bldg.

FOR SALE—ROOMING-HOUSE, WITH NINE rooms, good location, excellent furniture; rooms all filled; rent $35, income $55 and a pleasant home for yourself. Must sell on account of sickness. Call and make an offer. 1309 S. LOS ANGELES ST. 5

FOR SALE — ON EASY TERMS; ONE OF the best furnished and best paying apartment-houses in the city; 30 rooms full. Particulars at 516 S. FIGUEROA ST., room 11. 6

FOR SALE—BOARDING HOUSE, ON ACcount of party obliged to return east; will sell furniture of 14-room house very cheap. Come and see it. 1021 S. GRAND AVE. 4

FOR SALE — FIRST-CLASS AND SURE money maker, 67-room hotel, established business; must sell per owner is going away. Address C, box 37, TIMES OFFICE. 4

FOR SALE—32-ROOM ROOMING-HOUSE, clearing over $200 per month, best location and well furnished. 416 West 4th st.

L. R. MYERS, 221 Johnson Bldg. 2

FOR SALE—ROOMING-HOUSE OF EIGHT rooms, newly furnished, opposite Central Park; price $1500. 428 W. 6TH ST. 3

FOR SALE—HOLLYWOOD.

FOR SALE — FURNITURE OF 10-ROOM house, fine location, walking distance, rooms all rented and paying well; also 50 chickens. OWNER, 630 San Pedro st. 4

FOR SALE — $650 CASH, AN 11-ROOM house; sunny rooms, all full; splendid location; close in; owner going east. Call after 10 a.m., 607 TEMPLE ST.

FOR SALE—
Country Property.

FOR SALE—
CELERY LAND,
2 MILES FROM HUNTINGTON BEACH.
$175 PER ACRE.
177 ACRES IN CELERY SECTION. THIS IS $50 TO $100 BELOW MARKET VALUE.
JONES & RYDER LAND CO.,
218 W. THIRD ST.
COUNTRY DEPARTMENT. 2

FOR SALE—INVESTORS AND HOMESEEKers, we sell you an irrigated, cultivated, diversified farm, size and terms to suit. From first payment we develop improvements, farm for you, you get annual income until you occupy. Will pay big earnings; deed in trust and development guaranteed. Investigate today.
CALIFORNIA FARM IMPROVEMENT CO.,
236 H. W. Hellman Bldg., Los Angeles, Cal.

FOR SALE—
Choice vegetable and alfalfa land, seven miles from city, with plentiful water supply, from $200 to $300 per acre. Immediately adjoining depot.
"IT PAYS TO SEE US."
EDWARDS & WINTERS COMPANY,
320 Laughlin Bldg.

FOR SALE—BEE RANCH OF 105 ACRES IN the Santiago Hills, Orange County. 3-room dwelling, surrounded by five oaks; barn, 2-story concrete honey house, 70 stands Italian bees go with ranch. Fine view, good water and soil; 2 miles from electric line, 4 miles from depot; the price $1300. For particulars address OWNER, Box 605, Sacramento, Cal. 4

FOR SALE—
—$25,000—
NEAR FULLERTON.
82 acres, highly improved with navel oranges and soft-shell walnuts; good 11 rooms; house finished in hard oak, pantry, plenty of water; would exchange for close-in city. T. L. KERR, 300 Frost Bldg. 2

FOR SALE — BEAUTIFUL LODGEMONT HEIGHTS.
20 minutes from heart of city, overlooking Los Angeles and Hollywood. "Nuf ced." C. A. H. WHITE & CO.,
Third floor, Merchants' Trust Bldg.
Home 4580. Main 6480. 4

FOR SALE—HERE IS A BARGAIN.
320 acres in Los Angeles county, 20 miles from Lancaster and 4 miles southwest of Fairmont; 40 acres under cultivation; good artesian belt; soil specially suited for all deciduous fruits or alfalfa; cash price $1400. Apply BOX 373, Station D. Mrs. Vassar-Chisholm. 4

FOR SALE—BARGAIN.
20 acres fine land, water for irrigation; this in best orange belt (frostless;) plant to oranges and while growing raise tomatoes or berries between rows; good layout; easy terms and cheap.
OWNER, 410 Fay Bldg.

FOR SALE — NEAR PERRIS, 16 MILES south of Riverside, we have 600 acres which can be bought for $7500 or $15 per acre, in small tracts; plenty of water can be developed; this is a snap. FOOTE REALTY CO., 719 O. T. Johnson Bldg. Home 3306, Sunset Main 4623. 3

FOR SALE—
Choice orange grove, 22 acres navels, Valencias, paying well and getting better; near trout fishing, deer hunting; investigate.
WHITE & M'CUNE,
2 302 Fay Bldg.

FOR SALE—$25 PER ACRE; ONLY $5 DOWN and $5 per year; no interest first year; Stanislaus Co. alfalfa lands; abundance of water; large tract; R.R. and school. O. D. BALDWIN & SON, 240 Bush st., San Francisco, or F. W. Wehn, Turlock, Stanislaus, Co.

FOR SALE — WHEAT AND ALFALFA land at $30 per acre. Plenty of water. "Nuf ced." C.
A. H. WHITE & CO.,
Third floor, Merchants' Trust Bldg.
Home 4580. Main 6480. 4

FOR SALE—BY OWNER; 15 ACRES, WELL improved, adjoining smart growing town, to which electric road soon completed; splendid orange grove; growing in value and PAYING NOW. Call and get terms and particulars; might exchange. 410 FAY BLDG.

FOR SALE — WHEAT AND ALFALFA land at $7.50 per acre. "Nuf ced." C.
A. H. WHITE & CO.,
Third floor, Merchants' Trust Bldg.
Home 4580. Main 6480. 4

FOR SALE — 40-ACRE FARM, SUITABLE for all kinds of berries, stock raising or chicken raising; artesian wells on place; on Pacific Electric line from Los Angeles to Santa Ana at Hansen's Station. Address H. KRUGER, Anaheim, Cal. 3

FOR SALE — GOOD GRAPE LAND AT $30 per acre. "Nuf ced."
A. H. WHITE & CO.,
Third floor, Merchants' Trust Bldg.
Home 4580. Main 6480. 4

FOR SALE—LAND FOR COLONIZATION; 30,000 acres, Santa Barbara county, 12,000 acres, Stanislaus county, and others. No. THE FARM LAND CO., 716 Merchants' Trust Bldg. 4

FOR SALE — OR EXCHANGE; 21-ACRE vineyard, 8-year-old vines, fine level land, close to station; a bargain. See owner with CONAWAY & CO., 123 S. Broadway. 2

FOR SALE—$2000.
9 acres choice walnut land in the heart of the walnut district, plenty of water; compare prices. T. L. KERR, 300 Frost Bldg. 2

FOR SALE—40 ACRES WALNUT LAND AT Whittier, snap at $80 an acre, for a few days; the owner is a non-resident. B. W. BARTELS & CO., 140 S. Broadway. 2

FOR SALE — AT BEAUTIFUL ELSINORE, 117 acres, good house, fruits, etc.; fine soil, splendid neighborhood, schools and churches. L. L. BOWEN, 502-3 Fay Bldg. 7

FOR SALE—STAMP BRINGS FREE CATAlogue of country lands. BURR-PADDON CO., 40 Montgomery st., San Francisco, Cal.

FOR SALE—
Country Property.

FOR SALE—RICH LEVEL LAND, WITH ARTESIAN WATER.
piped under pressure; on electric car line. First-class for berries, small fruit, alfalfa, chickens, etc. In parcels to suit, 1¼ to 2½ acres. Rights of way for additional car line on this property are being secured.
$225 TO $250 PER ACRE.
EASY TERMS.
STON & BLADES,
114-116 Heene Bldg.
15 132 West Third st.

FOR SALE—
If you want a home or a ranch, Orange county will interest you; water is plentiful and cheap and prices are right.
20 acres rich level land, will raise anything; modern 7-room house, windmill and tank; good barn and outbuildings; a nice country home close to school and railroads; $6400, 1-3 cash.
20 acres very fertile sandy loam, ¼ mile from electric road, a bargain at $2300; terms.
10 acres, fine, level land near Santa Ana electric for $100 per acre.
40 acres of the finest land in Orange county for $4000, ¼ mile from railroad station.
60 acres, all good, level land, 10 acres in alfalfa; 4-room house and two large new barns, pumping plant, gum grove, shade and fruit trees, 12 cows, 3 horses, 200 chickens, hay and implements; ¼ mile from electric road; $16,000; terms to suit.
LOS ANGELES AND ORANGE COUNTY REALTY CO., 425 Stimson Blk., 3rd and Spring. 2

FOR SALE—
FARMER IN REAL ESTATE.
FRANK C. CLARK.
206 CHAMBER OF COMMERCE BLDG.

ESTATE SETTLEMENT.
3000 acres at Paso Robles, stock and grain at $8; 3000-acre principality, climate, soil and water, mountain ranch, $150,000; 100 miles from San Francisco, 4000 acres hay ground, 600 alfalfa; 1200 acres in Monterey Co. at $7, stock; 10 small improved places at Modesto, under irrigation. Intelligent inquiry solicited. 3

FOR SALE—
FREE EXCURSION
to
EL CARMEL.
Every day at 11 a.m., 4 miles from the city, 10 cents car fare, 15 minutes' ride on two roads, near the Whittier electric car line.
FREE WATER.
With .....Each .....Acre.
REMEMBER.
Deep, rich loam soil, near the city of Los Angeles.
DON'T DELAY.
For this is the time to double your money. Call at once and secure tickets for
EL CARMEL.
F. H. BROOKS COMPANY,
215-16 Currier Bldg. 212 W. Third street.
3 Both phones.

FOR SALE—
ACREAGE EXCLUSIVELY.
See us before you buy elsewhere.
10

Classified Liners.

FOR SALE—
Suburban Property.

HOLLYWOOD.

FOR SALE—
HOLLYWOOD ACREAGE.

25 ACRES.

ADJOINING CRESCENT HEIGHTS, ON CAR LINE.
BEAUTIFUL LOCATION.

ALL KINDS OF FRUIT; NICE HOUSE. PUMPING PLANT; PRICE $1200 PER ACRE.

TWELVE ACRES

HIGH, LEVEL LAND,
ON TWO CAR LINES,
INCLUDING PUMPING PLANT.

PRICE $18,000, TERMS $7500 CASH, BALANCE ONE YEAR, 6 PER CENT., RELEASE.

MINES & PARISH,
2 215 S. HILL ST.

FOR SALE—
AN EXCEPTIONAL OPPORTUNITY.

NEW, MODERN 7-ROOM HOUSE, HARDWOOD FLOORS, FURNACE, ETC., COMPLETELY AND ELEGANTLY FURNISHED, INCLUDING AUTO, PIANO, IF DESIRED; NO SICKNESS. OWNER GOING ABROAD. LARGE EAST FRONT LOT ON HIGH GROUND, WITH ORANGE TREES, NEAR HOTEL HOLLYWOOD. W. C. CAMPBELL & CO., OPPOSITE HOTEL HOLLYWOOD.

HOME PHONE 202. 4

DO YOU WANT A HOME IN HOLLYWOOD.

WE ARE INSTRUCTED BY THE OWNER TO SELL HIS 2-STORY 7-ROOM HOUSE, WITH HALF AN ACRE OF LAND ON PROSPECT AVE.; IN ONE OF BEST BLOCKS IN HOLLYWOOD.

WE CAN ARRANGE VERY EASY TERMS.

HERE IS YOUR OPPORTUNITY.
FULL PARTICULARS OF
H. GOODWIN & CO.
HEADQUARTERS FOR HOLLYWOOD PROPERTY.
PHONE H. HOLLYWOOD. 7

FOR SALE—
MICHIGAN TRACT, HOLLYWOOD.
Large quantities lots; one block from car line. Magnificent views; two blocks west of new High School; fronting Sunset blvd. A choice, sunny slope, with lots of the remarkable loam. $1500 cash, balance lots on the market easy terms. Apply to
C. W. WOOSTER CO.,
F. A. Barnard, Mgr. Hollywood office, one block east of hotel. 7

FOR SALE — 2 FINE NEW, VERY MODERN HOMES; very artistic and complete; both 8 rooms; must be sold; call and look at them; they are in Morgan's Hollywood tract, Hollywood. Call at our office on 3rd or 7th Johnson Bldg. Home phone 2202, or 1401 Wilcox. Take Hollywood car and get off at Morgan Place. J. S. MORGAN.

FOR SALE—
Sell or rent lots, houses and acreage; a fine rental list.

Home Phone 25. J. F. GRASS & CO.,
Cor. Pasadena and Prospect aves., Hollywood.

FOR SALE—$1750.
Nearly one acre, within 5-cent limit; 122x200 feet; fine soil; some cash; will trade for what I like in market. WM. N. HOLWAY, 311 Grant Bldg. Home 1899. 7

FOR SALE—$1300; 75x238; CHOICE EAST front foothill lot; all street work included; adjoining residences $2500; fare 5 cents. W. N. HOLWAY, 311 Grant Bldg. 2-4.

FOR SALE—
Lemon and Orange Groves.

FOR SALE—

IN ONTARIO, THE MOST BEAUTIFUL FRUIT SECTION OF CALIFORNIA.

10 acres—A splendid, highly-improved corner, 20 minutes to business center, 10 minutes walk to street car; curbed and guttered; a fine city property; cement head ditch; plenty of water; magnificent view, 5% miles in Washington navels, 2½ acres in peaches, trees 12 years old; in fine condition, insuring two crops next year. Only

$2000

Neat, four-room cottage; good brick cistern, fine palms, roses, and small fruits; electric light and city pressure water only 500 feet to Main st. Sacrifice for quick sale. Will cut into 5½-acre parts and sold at a profit, near 3 railroads, and electric line to Los Angeles; a sure thing. Land on main boulevard; improved; good neighbors. A real bargain, insuring a good living and future profit. Owner's death makes sale necessary. This property will stand close investigation. See us quickly; it won't last long. Price $2500.

MINES & PARISH,
215 S. Hill St.

Agrease Dep't. 4

FOR SALE—A GOOD ORANGE GROVE IN A fine location, only 2 miles from Ontario, 6-acre colonist orchards at prices which will show from 20 to 25 per cent. net profit, year in and year out.

L. M. PRATT,
626 Laughlin Building.
Headquarters for Orange Groves. 2

FOR SALE—ORANGE GROVES:
One at MONROVIA.
One at COVINA.
One at UPLAND.
"Nuff ced." C.
H. WHITE & CO.,
Third floor, Merchants' Trust Bldg.
Home 6380. Main 6490. 4

FOR SALE—
Fine bearing 20-acre walnut grove; investigate.

WHITE & M'CUNE,
322 Trust Bldg.

FOR SALE—A FINE BUY; 20-ACRE GROVE at Redlands, with house; worth $7500; improvements 10-acre grape at Upland, both in fine condition $20,000. FRANK OUGHTON, 527 Chamber of Commerce.

FOR SALE—ONCOMBA ORANGE GROVE, 22 acres. Wholesale market, $25,000; make reasonable offer cleer; what have you? Describe fully. Sale for home's your opportunity. 218 CARONDELET ST. 7

FOR SALE — 18 ACRES ORANGES AND lemons at Upland; $500 will handle this; balance easy; this is a good buy. Address box 71, TIMES OFFICE, Pasadena.

FOR SALE—
Beach Property.

FOR SALE—
1-2 MILE OCEAN FRONTAGE
800 ACRES LAND
$300 PER ACRE
THE ONLY LARGE PIECE OF OCEAN FRONTAGE LEFT.

CAR LINE ALONG THE ENTIRE FRONTAGE IS ASSURED IN THE NEAR FUTURE.

JONES & RYDER LAND CO.,
Acreage Dept. 218 W. Third st.

FOR SALE — OCEAN PARK, 12 BLOCKS from ocean, on Marine st., acre of land on corner, house, comfortable 4-room house, well, windmill, water piped all over grounds, water tank, chicken houses, corral, some fruit trees; splendid place to raise chickens; land alone worth more than price asked, $1600; ½ cash, time. See Owner, W. B. ROBINSON, 4 Charnock ave., Ocean Park.

FOR SALE—THE BRANCH OFFICE OF 1 of the leading firms of Long Beach. If you are looking for property either at Long Beach, Alamitos Bay or Naples, Mine Man, Signal Hill, Richard tract, call at the branch office at 415 Braly Bldg., Los Angeles. Our agent is at your service.

H. E. CHAPPELL, Home 4387, Main 5086

FOR SALE — BEST PIECE OF INCOME property in Southern California; 1-2 leased for 18 years, balance can be leased same way. For particulars address R. box 119, TIMES OFFICE.

FOR SALE—LOT 15, BLOCK 12, SAN PEDRO; lot 34, block 12, Venice Annex; make offer immediately. WARDEN, 117 S. Broadway. 7

OCEAN PARK.

FOR SALE—FURNISHED COTTAGE NEAR Ocean Front, at a bargain; easy terms. CHAS. J. HILDEBRIM & CO., 1474 1197 ave., Ocean Park.

FOR SALE—
Beach Property.

WILMINGTON.

FOR SALE—WILMINGTON.
Wise people invest in lots at the inner harbor town. See DORION & SCHNEIDER, 500 S. Broadway, branch Wilmington.

REDONDO.

FOR SALE—BEAUTIFUL 5-ACRE TRACT for subdividing; overlooking Redondo and Hermosa Beach; where lots are selling for $250 to $500. We offer this beautiful tract this week only at $1000. COOPER & WILSON, 344 S. Broadway. 2

FOR SALE—WHERE THINGS ARE DOING, overlooking Redondo and Hermosa Beach; 3 acres, ripe for subdividing. Address C, box 34, TIMES OFFICE. 7

FOR SALE — $750; THIS IS A SNAP; FINE corner lot at Redondo; must be sold. Address R, box 191, TIMES OFFICE.

HUNTINGTON BEACH.

FOR SALE—ILL-HEALTH CAUSE, A GOOD income business property, at Huntington Beach, paying 10 per cent. on price asked; will bear thorough investigation; $2000 cash, balance reasonable terms. See or address N. N. FARLOW & CO., Huntington Beach. 2

SAN PEDRO.

FOR SALE—LARGE LOT IN SAN PEDRO; can be bought this week for $150 less than adjoining. Look for particulars address R, box 122, TIMES OFFICE. 2

FOR EXCHANGE—
Real Estate.

FOR EXCHANGE—
A 5½-acre fruit and chicken ranch, beautifully located at Prospect Park, 1 block to Colegrove line, well improved, a plattable proposition, clear, for good place in country, no ordinary place will do, must be choice, can pay $2000 or $4000 difference and assume.

ALSO
A neat, cosy, homelike 7-room cottage, close in, on Oak st.; $1250 mortgage; owner wants good place in country or vacant lots for his $950 equity.

ALSO
A 16-acre walnut grove, full-bearing, ½ miles from Pico station, plenty water, cheap water, no buildings, $3000 mortgage; want city property for $5000 equity; will give good trade.

M. W. ATWOOD, 612 Grant Bldg. 2

FOR EXCHANGE—
LOTS,
HOUSES,
ORANGE GROVES.
EASTERN PROPERTY.
WHAT HAVE YOU?
SEND FOR LIST.
F. M. SIMPSON & CO.,
EXCHANGES EXCLUSIVELY
325 H. W. HELLMAN BLDG.

FOR EXCHANGE—
180 acres, 4 miles from Turlock, every acre tillable and under best irrigation system in California; water piped to each 10-acre tract, two miles of underground pipes; water belongs to land; 5 houses, large barn, 1 horses, all implements necessary. This ranch is up to date and a gilt-edge money-maker; will exchange for city property, value no less

$ 75,000

W. H. COMBS,
2 317 Byrne Bldg.

FOR EXCHANGE—BY FITZACKERLY & CO., 457½ S. Broadway.
A cottage for a rooming-house.
Lots for a cottage.
A business corner on S. Park ave. for lots.
A 7-room family business and 2-story building; will take good cottage and back mortgage.

MAIN 3413. HOME 3139.

FOR EXCHANGE—
1 Pomona city limits, 5 acres, good house, well improved, $2500.
1 Pasadena city limits, 2 acres, 6-room modern house, all in fruit, $6000.
1 Pasadena, half acre, 6-room cottage, near Lake ave. car line, $2500.
Artesia near car, 28 acres, good soil, small house, $2000.
2 T. L. KERR, 300 Frost Bldg.

FOR EXCHANGE—A FINE BUSINESS CORner lot on W. Jefferson st., 40 feet front; price $4000; want income property will assume.

HERRON REALTY CO.,
200-201 H. W. Hellman Bldg.
Main 247, Home 4022.

FOR EXCHANGE—
Fine 5-acre tract of the best 20-acre orange groves, Riverside county.
6-room modern house; want Los Angeles income apartment or rooming-house property; will pay cash.
1 lot, equity, 5-room modern cottage, Santa Monica; want 7-seated auto.
M. A. HARTLEY & INVESTMENT CO.,
2 228-4 Bryson Bldg.

FOR EXCHANGE—WILL TAKE AN FIRST payment on a lot, furniture or any personal property of value, balance of payments on the lot on very easy terms; lots in an excellent location; street work, cement sidewalks, etc., are being put in; values every month as improvements are being made in the location. Call or write 617 H. W. HELLMAN BLDG., 10:30 to 12:30 only.

FOR EXCHANGE—
Nice house and lot for grocery store.
120-acre farm, Hay Co., Mich., for house and lot or ranch close in.
Lot in Chicago; for what have you here?
10-acre ranch, Anaheim, for house and lot.
Home 1198. GARRETT & STANTON,
Main 6071. 218 S. Main. 4

FOR EXCHANGE — $200-ACRE VALLEY land in Monterey county, 60 acres under water, for stock of merchandise or business; $150,000; for eastern income city property and assume $60,000 to $100,000. SPRAGUE & WHITE, 230 Grand Bldg. 7

FOR EXCHANGE — LOS ANGELES PROPerty for San Francisco and Seattle property. Eastern for western. Nut ced. C.
H. WHITE & CO.,
Third floor, Merchants' Trust Bldg.
Home 6380. Main 6490. 4

FOR SALE—BONNIE BRAE NEAR NINTH, 7 rooms, strictly modern and up to date. Nut ced.
H. WHITE & CO.,
Third floor, Merchants' Trust Bldg.
Home 6380. Main 6490. 4

FOR SALE—
Fine bearing 20-acre walnut grove; investigate.

WHITE & M'CUNE,
322 Trust Bldg.

FOR SALE—A FINE BUY; 20-ACRE GROVE at Redlands, with house; worth $7500; improvements 10-acre grape at Upland, both in fine condition $20,000. FRANK OUGHTON, 527 Chamber of Commerce.

FOR SALE—ONCOMBA ORANGE GROVE, 22 acres. Wholesale market, $25,000; make reasonable offer cleer; what have you? Describe fully. Sale for home's your opportunity. 218 CARONDELET ST. 7

FOR SALE — 18 ACRES ORANGES AND lemons at Upland; $500 will handle this; balance easy; this is a good buy. Address box 71, TIMES OFFICE, Pasadena.

FOR SALE—
Poultry Ranches.

FOR SALE—ONE ACRE, 8-ROOM HOUSE, brooder house, brooders, incubator, 19 chickens, young and old; all for $600. Take 80-letter electric to Greening, 2 blocks south. J. B. REECE.

FOR SALE — 3¼-ACRE CHICKEN RANCH ON car line; $1650; $650 cash. ANDERSON BROS., 215 Mercantile Place. 2

FOR SALE—CHICKEN RANCHES FROM 1 to 20 acres. G. E. DELAVAN, 427 Bryson Bldg. Home 5252.

FOR SALE—
Beach Property.

FOR SALE—
1-2 MILE OCEAN FRONTAGE
800 ACRES LAND
$300 PER ACRE
THE ONLY LARGE PIECE OF OCEAN FRONTAGE LEFT.

CAR LINE ALONG THE ENTIRE FRONTAGE IS ASSURED IN THE NEAR FUTURE.

JONES & RYDER LAND CO.,
Acreage Dept. 218 W. Third st.

FOR SALE — OCEAN PARK, 12 BLOCKS from ocean, on Marine st., acre of land on corner, house, comfortable 4-room house, well, windmill, water piped all over grounds, water tank, chicken houses, corral, some fruit trees; splendid place to raise chickens; land alone worth more than price asked, $1600; ½ cash, time. See Owner, W. B. ROBINSON, 4 Charnock ave., Ocean Park.

FOR SALE—THE BRANCH OFFICE OF 1 of the leading firms of Long Beach. If you are looking for property either at Long Beach, Alamitos Bay or Naples, Mine Man, Signal Hill, Richard tract, call at the branch office at 415 Braly Bldg., Los Angeles. Our agent is at your service.

H. E. CHAPPELL, Home 4387, Main 5086

FOR SALE — BEST PIECE OF INCOME property in Southern California; 1-2 leased for 18 years, balance can be leased same way. For particulars address R, box 119, TIMES OFFICE.

FOR SALE—LOT 15, BLOCK 12, SAN PEDRO; lot 34, block 12, Venice Annex; make offer immediately. WARDEN, 117 S. Broadway. 7

OCEAN PARK.

FOR SALE—FURNISHED COTTAGE NEAR Ocean Front, at a bargain; easy terms. CHAS. J. HILDEBRIM & CO., 1474 1197 ave., Ocean Park.

FOR EXCHANGE—
Real Estate.

FOR EXCHANGE—W. H. OBEAR.
Colorado Springs, Colo., for Los Angeles property.
$2500, mortgage $500, house and two lots, cottage has 5 rooms, might consider Southern California ranch.

W. H. OBEAR.
Denver, Colo., for Los Angeles property.
$8000, equity $3000, house of 10 rooms, bath, toilet, hot and cold water, 2-story brick and frame, rents for $60 month; will also consider ranch property.

W. H. OBEAR.
$4000 and clear, Kansas, 80 acres (55 acres of this in corn, 8 acres apples and peaches, balance hay, fenced and cross-fenced, 6-room house, barn, corn cribs, etc., want Southern California.

W. H. OBEAR, 408-9-10 O. T. Johnson Bldg.
E. R. Risden, exchanges.

FOR EXCHANGE — 320 ACRES GOOD CORN or wheat land in Kansas, for something in California or northern; 20 or 40 acres fine vineyard land good Southern California town and on S.P.R.R. for eastern or northern; bring in offers. BARTLETT, 327 Copp Bldg. 7

FOR SALE—
Miscellaneous.

FOR SALE—GAS RANGES! GAS RANGES!
You can buy a new range and pay full price several places in town, but if you want to SAVE MONEY, come and see our line of second-hand gas ranges, many of them as good as new, at about $10 less than the new price. If you want to trade a cook stove for a gas range, price your stove, see us. We guarantee our gas ranges; set them up; polish them up, so the neighbors think it's a new stove, and you have the other $10 to buy something else with. Also largest and best stock of second-hand furniture. You can get your outfit here, dressers, chairs and all. 221 S. Main st. L. C. SKEELS. Both phones.

FOR SALE—
$40 BUYS A GOOD PIANO.
We have a number of elegant square pianos to be sold at once, rent to include lessons to pupils these instruments are just the thing for practice purposes. Prices up to $150. Terms $5 down, balance $5 monthly payments of $3 each.

GEO. J. BIRKEL CO.,
345-347 S. Spring st.

FOR SALE—WALNUT TREES, I HAVE A few thousand 2 and 3 years old, grown from nuts, carefully selected, from the best bearing Santa Barbara soft shell varieties; all trees guaranteed to be as represented. Samples and prices can be had at STEWART BROS., 713 S. Spring, or address me at 252 North Soto st., city. Jas. Stewart.

FOR SALE—PIANOS BY WORLD-RENOWNed makers, at remarkably low prices; our great sale offers exceptional opportunities. See display ad., part II, page

GEO. J. BIRKEL CO.,
345-347 S. Spring st.

FOR SALE—OLD 2-STORY FRAME BUILDing, containing 40 rooms, known as "The Orlando," on Third, between Broadway and Hill, to be removed at once. Apply to W. S. COLLINS, 702 O. T. Johnson Bldg. Home 5007, Main 2482.

FOR SALE—THE WHITE AND DOMESTIC Sewing Machine Office has been removed from 423 S. Broadway to 410 S. SPRING ST. Phones 6757, Main 2106. All kinds of machines sold, rented, exchanged and repaired.

FOR SALE — ON EASY PAYMENTS, BAR fixtures, new and second-hand billiard and pool tables, billiards and bowling supplies. We buy, sell, exchange and repair. BRUNSWICK-BALKE-COLLENDER, 358 S. Broadway, L. A.

FOR SALE—A FEW SLIGHTLY USED SETS of "Modern Eloquence," in 10 and 15 volumes; these will be sold at greatly reduced prices. Inquire of H. E. DOWNING, Times Business Office.

FOR SALE — AT CUT PRICES, NEW AND second-hand carpets, linoleum, rugs, mattresses, stoves, steel ranges, gasoline stoves and gasoline ranges. L. C. SKEELS, 907 S. Main.

FOR SALE—ROLL TOP DESK, OFFICE chairs, rugs, mattresses, 2 electric suspension bulldogs, revolving bookcase. L. C. SKEELS, 907 S. Main. Both phones.

FOR SALE — 12-FT. ROWBOAT, QUITE new, 2 pair fantail oars, complete with cork, $45; also 14-ft. and 16-ft. rowboats. STUBBS BOAT MFG. CO., Venice.

FOR SALE — OR EXCHANGE FOR REAL estate, improved or unimproved, valuable patent. Full particulars at 1214 W. 16TH ST. Phone West 2127.

FOR SALE—$35 FIRST-CLASS; $1.25 SECond-class; to-day; lunch and dinner; 25c. Artesia near car, 28 acres, good soil, small house, $2000.
2 T. L. KERR, 300 Frost Bldg.

FOR SALE—A BEAUTIFUL 4-CYLINDER, 32-H.P. powerful detachable tonneau; canopy top; must go for $1250. P.O. BOX 1013, Pasadena.

FOR SALE—3 ROOM FURNISHED, $75; 4-room, $125; 5-room modern, $200; 8-room, $275. AVERY STREET, north of Stephenson ave.

FOR SALE—31 SECOND-HAND SAFES, ALL sizes, no reasonable offer refused. A. F. ANDERSON & CO., 210 and 212 S. Main.

FOR SALE—3 WINDMILLS AND TANKS, complete, must be moved. See us and save money. DEMMITT CO., 139 N. Main. 4

FOR SALE — ROLL-TOP DESK, CHEAP, nice office chair, with pedestal for rent; if wanted. ROOM 7, 211 W. First st.

FOR SALE—BARGAIN IN A SODA FOUNtain, first-class condition. Address XX, box 174, TIMES OFFICE.

FOR SALE—CHAFING DISH TRAY, FLAG-on, spoon, almost new, reasonable. P.O. BOX 22, Hollywood.

FOR SALE—ONE-TEN YEAR OLD DATE palm in good condition. Address R, box 126, TIMES OFFICE.

FOR SALE — CHEAP FUEL, GOOD AS wood; pit shells, 43 ton delivered. PHONE SOUTH 1.

FOR SALE—OAK ROLL-TOP DESK, VERY reasonable, any noon. DEMMITT CO., 139 N. Main.

FOR SALE—Moving picture films; song slides; magic lanterns. 109 Montgomery st., S. F.

FOR SALE—BABY CARRIAGES JUST RECeived. ANDERSON, 215 S. Main.

FOR SALE—FIREPROOF OFFICE SAFE, 209 S. SECOND ST.

FOR SALE—
Furniture.

FOR SALE—GOOD FURNITURE CHEAP.
Handsome golden oak buffet, $14.50.
Weathered oak dining chairs, $1.00.
Weathered oak rocking chairs, $1.85.
Weathered oak rockers, $2.25.
Commode chair, $1.00.
Marble washstand, $6.50 kind, $12.75.
Folding bed, $22.50 kind, $14.50.
Gas ranges, $20 kind, $15.00.
Gas fixtures, $40 kind, $25.00.
Gas ranges, $25 kind, $15.00.
Ice box, $40 kind, $25.00.
Davenport, $65 kind, $35.
Iron beds, mattresses, dressers, quilts, steel ranges, good stoves, plenty of them, all bought cheap, come and get what you want, we will be glad to figure with you on any one bill you want. L. C. SKEELS, 907 S. Main st. Both phones.

FOR SALE—ENTIRE STOCK OF FURNItures at bedrock prices. No reserve. Every piece of furniture must go. Stands, $1; cane chairs, $2; rockers, $2.50; box couches, $2.15; washstands, $2.25; 6-piece toilet sets, $1.75; 6-foot extension tables, $5; iron beds, $2.75; open bookcase, $2.75, $4.50; oak chiffonier, $7.75; arm rockers, $3, $6; mantle mirrors, $1.25; pillows, 65c; spreads, 85c; dressers, $5.75; 2-burner gas plates, $2.25; ovens, $1.25; 53-piece dinner set, $17.45. 100 other special bargains. Cut prices. J. M. OVERELL, 652-654 S. Main st.

FOR SALE — ALL KINDS OF OFFICE desks from $13 up; 2 fine flat top mission desks, fine birdseye maple, oak and birch dressing tables at very low prices, also folding beds, ladies' desks, mission chairs and rockers; Prince dressers, linoleum and mattings. GODDARD FURNITURE CO., 435½ S. Broadway, basement.

FOR SALE—$500.
Furniture of 5-room flat, on beautiful Olive st., everything complete, ready to move in; flat can be rented as long as desired, every modern convenience.
See MORELAND, with Lever & Smith, 224 W. Fifth.

FOR SALE—WARDROBE COUCHES, BEAUtifully upholstered in Denim, $5.50; box couches, $2.50; we will make this price for a short time only to advertise our upholstery work; couches made to order; see our factory work our special. LOOMIS & PHILLIPS, 765 W. Sixth, Main 8296. 7

FOR SALE — MUST SELL AT ONCE, GOing to Europe, furniture of 4-room house, office at $125; house for rent, only $14; barn, large yard. 1344 PALMAR ST. 2

FOR SALE — NICE FOLDING BED AND refrigerator, and a first-class steel range at a bargain. 213 S. OLIVE.

FOR SALE—GAS RANGES, FOLDING BEDS, rugs and furniture cheap. 727 S. Grand ave.

BUSINESS CHANCES—
Miscellaneous.

FOR SALE — GOOD LAUNDRY ROUTE, cheap with a first-class laundry. Address C, box 6, TIMES OFFICE. 5

I HAVE $400 TO INVEST WITH SERVICES, in any legitimate proposition considered. Address A, box 87, TIMES OFFICE.

FOR SALE — CHEAP STATIONERY AND kodak store, a money maker. Address A, box 86, TIMES OFFICE. 3

FOR SALE — MEAT MARKET, $1250; UP TO date; good location. Address OWNER, A, box 192, Times Office. 7

FOR SALE—THE KINGBEE RESTAURANT at your own price. See owner at 317 E. FIFTH ST.

A NEAT GROCERY FOR SALE; RENT $12; doing a nice trade. Apply OWNER, 1506 Central ave. 4

FOR OPPORTUNITY OF INVESTMENT IN smart culture, call on GROUT, 416 Thorpe Bldg.

DO YOU WANT TO SELL YOUR BUSINESS? See LEVER & SMITH, 224 W. Fifth st. 5

RESTAURANT FOR SALE, DOING GOOD business; with beer. 827 W. 3RD ST. 4

FOR SALE—TIMES PAPER ROUTE. CALL or address 1903 LOS ANGELES ST.

I. D. BARNARD, 118 S. BROADWAY, WILL sell out your business for cash. 2

BUSINESS CHANCES—
Miscellaneous.

FOR SALE—

CIGAR STAND.

FINE LOCATION.

5-YEAR LEASE.

RENT $25 PER MONTH.

PRICE $900.

INCLUDING STOCK OF $300.

CRESCENT INVESTMENT CO.,
Home 8008. 223 Mercantile Place.
Main 3705. 5

FOR SALE—LIVERY BUSINESS.
This establishment is THOROUGHLY AND COMPLETELY EQUIPPED; 14 horses, 1 tally-ho, 6 2-seaters, 2 3-seaters, 1 ELEGANT HACK, 1 pony cart, 1 sets double harness, 12 single harness, 20 robes, 20 stable blankets, 20 halters, 12 whips, etc., everything here that ought to be found in a first-class stable; a fine large brick barn, 60x125, cement floor, 60x80, 32 stalls, 2 box, gas, electricity, lease for 5 years at $60 a month; profit average over $250 a month, and this well ESTABLISHED BUSINESS WILL BE SOLD FOR $5000, part cash balance to suit, or sell THE PROPERTY and whole outfit for $6,000 and will make LIBERAL TERMS TO PURCHASER.

The owner must go East at once.
SOLE AGENTS.
INVESTMENT DEPARTMENT 2
JONES & RYDER LAND CO.,
218 West Third St. 4

FOR SALE—
Grocery, close in, just listed; fine corner rooms; 5 years' lease; cheap rent; well established trade; will invoice; price about $1400.

—ANOTHER—

W. First st., plenty of business in this store and plenty of room to do much more; it is the trade and profit is there; take it at invoice, about $1900.

—ANOTHER—

Grocery at Long Beach; this is the best paying store in the place; annual sales $18,000; owner must positively sell and has made price below cost; now is the time to buy. The longer you wait the more you will pay as the season advances.

FLICK & GEORGE,
2 212 Mercantile Place.

FOR SALE—
Furniture of 24-ROOM HOUSE IN NEW BRICK building, EVERY ROOM RENTED; porcelain wash stands in every room; instantaneous heaters in bathroom; 10 rooms second; best central location; $2700; will exchange for REAL ESTATE.

—ANOTHER—

Furniture of 26 rooms, central location; $1500, every room occupied.

—ANOTHER—

Furniture 10-room house on Olive near 11th; $650; ALL NEW; rent $21.25; sublets 3 rooms for $63; chicken corral and house; A BARGAIN. Sole Agents.
Investment Department 2.
JONES & RYDER LAND CO.,
2 218 W. THIRD ST.

FOR SALE—RESTAURANT, FINE LOCATION.
Doing a large business, cash receipts $70 to $90 a day, a money maker for amount invested; LOOK THIS UP.

Confectionery stock, candy puller, cooker, cutter, scales, pans, everything up-to-date. Store is the best location to be had, doing a good profitable business; owners going into wholesale business; whole outfit $650; don't miss this. Sole Agents.
Investment Department 2.
JONES & RYDER LAND CO.,
2 218 W. THIRD ST.

$250. A CHANCE OF YOUR LIFE FOR $250.
A party who has failed in a business enterprise owns a bunch of the finest stock in a large company and must sell $250; will leave the city at once. It cost him many times more than he will sell it for and is worth more money than he bought it for; he has offered to sell $600 shares for $250, so he can buy tickets for himself and family; must sell this at once; the stock is for sale with me for sale and give name and Home phone. Address B, box 115, TIMES OFFICE. 2

GROCERY AND MARKET FOR $1250; CORner location; good chance of trade; $50 daily; open to inspection.

MEAT MARKET, $1400; weekly sales $600; fully equipped; 1st position in city; a rare good buy, will stay 2 weeks with purchaser if desired.

MEAT MARKET, $1000; fine west-side location; new buildings and fixtures; $20 daily; cannot be duplicated for the price.
LOS ANGELES BUSINESS EXCHANGE,
2 205½ South Broadway.

FOR SALE—CHICKEN RANCH OUTFIT. 200 hens, 2 large corrals, chicken-houses, barn, horse, wagon and harness; FINE JERSEY COW and NEW FURNITURE of 5-room cottage; 2½ acres fine sandy soil; pure water; cottage NEW, UP-TO-DATE; PORCELAIN BATH AND TOILET; rent of cottage and land $15; long lease to right party. 2C CAR FARE.

SOLE AGENTS.
INVESTMENT DEPARTMENT 2
JONES & RYDER LAND CO.,
2 218 W. Third st.

FOR SALE—CONFECTIONERY STORE.

Price $550, a splendid little business, elegant chairs and tables, counters and fixtures; National cash register and 5 nice soda fountain; this place is up-to-date in every detail and is a bargain; owner sick; store is 20x40 feet; $40 a month rent.
Investment Department 2.
JONES & RYDER LAND CO.,
2 218 W. THIRD ST.

FOR SALE—

NO MISREPRESENTATION.

A1 restaurant complete in every detail; doing a fine business; location first-class. A snap, $850.

FINLEY & ILLO,
Ground Floor. 340 S. Hill street.

FOR SALE—OR EXCHANGE—GROCERY, hardware, wood and feed, paints and oils, invoice; $3500; 2 horses, 2 wagons, 3 living-rooms, good barn and buildings in rear, rent $35; 4 years' lease; sales $2000 a month; some cash, balance in real estate; price this week $3000. Sole Agents.
Investment Department 2.
JONES & RYDER LAND CO.,
2 218 W. Third st.

FOR SALE — GROCERY STORE ON PICO. Everything new; swell location; invoice about $1400; groceries, clean in, cash business; good fixtures; money maker, $850. 8-room apartment-house, nicely furnished; good location; always full; owner leaving city, a snap, $1750. If you are contemplating going into business or buying real estate it will pay you to see us. EMICK & NELSON, 528 Braly Bldg.

A TIP TO THE WISE—
As owner is transient rooming-house on Broadway close in, long lease; cheap rent; running water in each room; sickness cause of selling.
Sole agents. Terms easy.
REALTY INVESTMENT CO.,
Rooms 24 and 26. 211 W. First st.

FOR SALE—
STOCK AT INVOICE.
First-class grocery store.
First-class location.
First-class fixtures.
First-class trade.
Fine living horse and wagon $500; without horse and wagon $400. Inquire in writing. 1030 W. 8TH ST.

MILLINERY STORE.
Sacrifice of new up-to-date stock, consisting mostly of trimmings, plumes, etc., no old shop worn models, doing a nice business, location fine, in busy beach town; will invoice $1600; sell for $700; don't write about this. A. F. WEBSTER & CO., 302 Mason Bldg., corner 4th and Broadway. Home 5475, Main 4200. 2

FOR SALE—FOR A FEW DAYS ONLY, THE BEST RESTAURANT ON SEVENTH STREET. Clears $200 per month. PRICE $1000 ONLY. Must sell. Going East. B. W. BARTELS & CO., Sole Agents, 2 140 S. Broadway.

FOR SALE—$1500.
Bakery, grocery and delicacy; room 16x80; rent only $10 month; good lease; sales $20 a day; 1 year's profit; present owner has made enough to buy a place of his own. If you don't know a good thing don't see this.
LEVER & SMITH,
2 224 W. Fifth.

A DECIDED SNAP; 20-ROOM HOUSE, brick building, steam heat, running water in every room, best of new furniture and carpets in house, close in location; this makes money, see it today.
REALTY INVESTMENT CO.,
Rooms 25 and 26. 211 W. First st.

OPENINGS—ARE YOU LOOKING FOR GOOD paying businesses, any kind? Sell half family liquor store, $1350; half automobile business, $2000; half cafe, with table liquor license, $2750, daily cash $200 to $250; half factory, $1500; half 2 office businesses, $275; half provision store, $250, other fine places. See PHOENIX, 201 Grant Bldg.

MEAT MARKET—"NOT A HOLE IN THE wall"—A market, containing everything used by a large packer complete, good location, good business; will stand a butcher's investigation. Price of fixtures takes it.
REALTY INVESTMENT CO.,
Rooms 25 and 26. 211 W. First st.

FOR SALE—$2500.
Do you want to clear $150 a month? Buy this grocery out in the residence section, where there are no cut prices, and you have no bargain hunters to deal with; sales $75 a day. See it and make offer.

LEVER & SMITH,
2 224 W. Fifth.

TELEPHONE YOUR "WANT" ADS. TO The Times, special clerks are constantly in waiting at the other end of your phone to take your ad. Ring up any time of day or night. Sunset PRESS ONE. Home "TIMES." Rate, One Cent per word in the daily Times, 1½ cents per word, Sunday.

BUSINESS CHANCES—
Miscellaneous.

FOR SALE—$ BARGAINS.
$600—Butcher shop, selling $40 a day; horse and wagon.
$800—Bakery, close in, big trade.
$350—Bakery and restaurant, fine oven.
$1500—Restaurant, feeding 300 a day; clears $100 a month.
$650—Swell little restaurant, feeding 250 a day.
$1000—Grocery, selling $55 to $75 a day; horse and wagon; snap.

J. C. OLIVER,
2 143 S. Broadway.

BELOW WHOLESALE COST, CLEAN FRESH stock fancy and staple groceries, fixtures, scales, show cases, horse and wagon, located on principal street, cheap rent; established 2 years. This is an opportunity well worth investigation. Best of reasons for selling. Call or address H. BAUM, 178 North Pacific st., Redondo. 3

FOR SALE—
Bakery and delicatessen store, doing cash business of $25 per day. Close in. Big bargain if sold at once.
BUSINESS CHANCE DEPARTMENT,
M. J. NOLAN, REAL ESTATE,
224 W. SECOND ST.

HALF INTEREST IN FINE PAYING MANufacturing business that will clear $150 per month for both partners; nice, clean, easy work; no experience necessary. This is a fine buy and only requires an investment of $300 with services. Call between 2 and 3 p.m. ROSS, 607½ S. Broadway, room 44. 3

CAPITAL WANTED — WANTED A MAN with knowledge of machinery to interest capital in the manufacture and sale of a new patented machine that certainly has a future; every opportunity will be given for investigation. H. W. JOSS, 151 New Montgomery st., San Francisco. 2

PARTIES WITH LIMITED MEANS, THAT are looking for a safe real estate investment that will bring a large rental, should call at once and investigate the opportunity offered in our new town of South Bullfrog. Merchants ready to pay from $25 to $50 a month. Office at 301 WILCOX BLDG.

FOR SALE—
COMPLETE MACHINE SHOP.
Entire shop, or any single machine; motor, drills, lathes, planers, punches, stamping machine, forge, bench drills, power hacksaws, all practically new. Call at shop, 405 SAN PEDRO ST.

WANTED — GENTLEMAN TO JOIN ME in developing poultry ranch, near Redlands; good home, healthy location; horse, buggy, especially suitable for bees, squabs and fruit; two hundred dollars only required; exceptional opportunity. Address C, box 52, TIMES OFFICE. 2

$15,000 WILL BUY ONE OF THE BEST business propositions in Los Angeles. Present owner desires to leave the city on account of other business. For full particulars, see or address 505 O. T. Johnson Bldg., 4th and Broadway. 4

FOR SALE—THE BEST STOCKED AND best paying grocery on Central ave., close to Pacific Electric shops, doing splendid trade. Recent death cause. Everything first-class. Member L.A.R.B. Can handle $2500 cash. Address A, box 97, TIMES OFFICE.

HARD OPPORTUNITY FOR PARTY WITH small amount of money, to buy the retiring partner's one-half interest in an established, legitimate paying business; trade unionized. Best of reasons for selling. 224 S. BROADWAY, room 305. Hours 10 to 3. 3

FOR SALE — $1200; BARBER SHOP AND pool-room, only one in growing town near city; rent $15; paying 100 per cent; will about be largely increased; also small livery business paying well, $600. HOSSACK, room 440, Chamber of Commerce Bldg. 2

WANTED — A GOOD-PAYING BUSINESS, actually worth from $5000 to $10,000, in exchange for A-1 city income property, paying 10 per cent. and over; all communications will be treated strictly confidential. Address C, box 36, TIMES OFFICE. 4

YOU CAN ADVERTISE IN EVERYBODY'S Magazine 7 times, properly classified, for 1 cent more than three million readers each month. Refer to February number on sale everywhere. RIDGEWAY-THAYER CO., 31 East 17th st., New York.

MAKE ME AN OFFER FOR 16-ROOM, strictly modern house in swell residence district; elegant family mansion; easily convertible into high-class boarding-house or family hotel; no agents need apply. Call or write 207 W. THIRD ST. 4

FOR SALE—A FIRST-CLASS DELICACY, well established trade, receipts $12.0 to $1500 per week; will invoice about $1000; good corner, close in, square deal; to know about it,

Classified Liners.

THINGS ON WHEELS—
All Sorts.

AUTOMOBILES.

ANNOUNCEMENT—MECHANICS' GARAGE & REPAIR CO., 324 E. Third st.
Is now open for business. We will be pleased to serve our former customers, as well as new patrons, with the same promptness as heretofore. "Always open, with first-class mechanics," is our motto. Remember the place, 324 E. THIRD. 2

FOR SALE—A HIGH-CLASS WINTON touring auto; has been carefully used; is in first-class condition; with three new cord tires. Very cheap. Sold for want of use. Call 239 DOUGLAS BLDG., or phone Black 2864.

FOR SALE — OR WILL EXCHANGE for sound local second-hand automobiles for good real estate we can start you in business and will guarantee our machines to be as represented. 660 S. BROADWAY. 2

FOR SALE—CADALLAC TOURING CAR, carries five; good as new, only used four months, cost $1800 with fittings; yours this week for $600. It must be sold; 230 S. LOS ANGELES ST. 4

FOR EXCHANGE — NEARLY NEW, SIDE entrance, touring car, 22-H.P., owner going East; will trade for vacant lot in city or Hollywood. Address A, box 181, TIMES OFFICE. 2

WANTED—TO EXCHANGE—A LOT IN THE finest residence section in the city for a 5 passenger auto; must be almost new, and up to date. Address W, box 184, TIMES OFFICE. 2

WANTED — WILL TRADE FINE 5-ACRE tract in South Vista, a suburb of San Diego for two-cylinder touring car and $50. C. W. WIGGINS, 2728 J st., San Diego. 4

WE HAVE A CASH CUSTOMER FOR A good touring car that can be furnished immediately. W. GUMP AUTOMOBILE CO., 328 S. Main. 2

FOR SALE—1907, 4-CYLINDER TOURING car, 7 passengers, a big bargain. Shown by MIDDLETON MOTOR CAR CO., 116-118 East Third st.

FOR SALE — OR TRADE—A FINE RIG, White Stanhope, newly repaired and in fine condition. Address 2702 S. LONG Beach, Cal. 2

A BEAUTIFUL 4-CYLINDER, 35-H.P. touring car, detachable tonneau, canopy top; must go for $1000. P. O. BOX 1057, Pasadena.

FOR SALE — CADILLAC, SEATS 4; GOOD order; 4 new tires; price $400. ANGELUS MOTOR CAR CO., 119-12-14 E. Third st. 4

CARRIAGES, PHAETONS, RUNABOUTS.

FOR SALE—OR WILL EXCHANGE FOR good horses a hack in good order. Address Y, box 113, TIMES OFFICE. 4

FOR SALE—TWO-SEATED CARRIAGE, IN good condition. 1511 E. 16TH ST. 2

LIVE STOCK FOR SALE—
Horses, Cattle, Mules, Etc.

FOR SALE — A GOOD RANCH TEAM, weight 3000 lbs.; 7 and 9 years old, city broke; will work single or double; one good delivery horse, weight 1000, will stand with weight; one good single driver, ranger built, gentle for a lady to drive any place in city; one cheap horse, price $35. 825 S. GRAND AVE.

FOR SALE — AT A BARGAIN, 7 GOOD cows and 2 calves with good milk route that will make an excellent living for a family; also 2 horses and wagon; monthly payments. Must sell on account of sickness. Don't write unless you have the cash for the first payment. Address X, box 113, TIMES OFFICE.

FOR SALE—A NICE BLOOD BAY HORSE, weight 1075 lbs.; horse is gentle for a lady to drive and afraid of nothing; price $110; also, black horse, weight 950 lbs.; can trot fast; a 3-minute gait; will sell to ride and drive; price $50. Call and ride after these horses at 235 W. 20TH ST., in alley. Home 1327. 3

FOR SALE—1 BAY HORSE, WEIGHT 700 pounds, 5 years old; 1 true puller, price $60. 1 good work team, weight 2000 pounds, good puller and good work horse, price $85; 1 bay driving mare, city broke, price $50. 1 bay driving horse, city broke, price $75. 715 S. HILL ST., in rear. 6

FOR SALE — GOOD CHEAP TEAM OF ranch or work horses, weight 2200 lbs.; colors, dapple gray and bay mare; both work single or double; any place, and good pullers; been used for ranch work; owner sold place and will take $125 for quick bargain. Call today at barn, 1307 S. MAIN ST.

FOR SALE—JUST SHIPPED IN, 20 HEAD of first-class horses, one pair bay geldings, weight about 2400 lbs.; pair mares, young, weight about 2400; several good single wagon horses; one cheap pony. W. R. MUREHY, 325 Sanborn ave. 2

FOR SALE — SOUND, GENTLE, TRUE PAIR OF HORSES, SINGLE, DOUBLE OR SADDLE. ANY LADY CAN DRIVE OR RIDE; 1100 EACH; YOUNG, WILL GIVE TRIAL TO RESPONSIBLE PARTIES. 450 CENTRAL. MAIN 5980. 1257. 2

FOR SALE—HIGH-CLASS BROWN COB, 7 years old, 16 hands, grand knee action and gait, road, single or double; also fine perfect driver, at a sacrifice; also fine Stanhope and harness. Call mornings, ask for GRAHAM. 1907 W. Pico. 2

FOR SALE — BAY HORSE, WEIGHT 1200 lbs., 8 years old; gentle to work any place and city broke; would make good delivery or ranch horse; must sell; cash or terms; price $85. Call today, must sell. 2326 S. MAIN ST. 2

FOR SALE — CHOICE OF 3 YOUNG JERsey cows, fresh; one will make 2 pounds of butter per day; bargain; 22 White Rock pullets, ready to lay, cheap. Call today. Take Citegroya car to NORDICA AVE., east corner. 2

FOR SALE — OUTFIT, GOOD GENTLE horse, weight 1600 lbs., 8 years old, city broke; gentle for lady to drive or ride, with buggy and harness; one will make 2 pounds of butter per day; bargain; 22 White Rock pullets, ready to lay, cheap. Call today. Take Citegroya car to NORDICA AVE., east corner. 2

FOR SALE — 1 TEAM OF HEAVY HORSES, 12 hands of ranch horses, extra fine carriage horse, draft colt, several good single drivers. Call and see them at sales barn, PERRY & LOWE, 226-28 Aliso st.

FOR SALE—GOOD SOUND SORREL MARE, gentle, weight 1000 lbs.; suitable for woman to drive or ride; also buggy and harness, good as new. FLORENCE A. WHITE, 2618 N. Workman st.

FOR SALE—FINE BLACK TEAM, YOUNG and sound, suitable for hack or carriage; also one young driving team; one good ranch team. Can be bought right. 944 SAN PEDRO ST.

FOR SALE—FRESH RELIABLE FAMILY cows, Jersey, Durham, Holstein, Ayrshire registered bulls; also Berkshire and Poland China pigs. NILES, 60 E. Washington.

FOR SALE — 1 HEAVY WORK TEAM, suitable for ranch or farm work, weight 2600; sound and true to pull. Inquire 1000 E. NINTH ST. Phone 2893. 3

FOR SALE — 10 HEAD OF FARM HORSES, heavy drivers, heavy wagons, farming utensils; almost new, can be seen at 137 N. AVE. 20. Phone South 1191. 6

FOR SALE — 1 SORREL DRIVING HORSE, weight 1000 lbs.; stand with weight; suitable for delivery wagon. Inquire 112 W. 22ND ST., before 12 o'clock. 2

FOR SALE—COW GIVING 12 TO 14 QUARTS milk daily; Holstein Jersey; four years old, very gentle, $40. S. ROBINSON, 4 Thornton ave., Ocean Park. 5

FOR SALE — 2 AL DAIRY COWS, FOUR choice family cows, milking from 3 to 6 gallons; 1 with calves by their side. 1127 E. 60TH. South 1267. 2

FOR SALE—FINE-LOOKING SORREL MARE 7 years old, safe for lady to drive, $50 if taken at once. Call at 1023 MONTE VISTA ST., Highland Park. 2

FOR SALE—2 RELIABLE HORSES; MUST sell, have 6 bought 7 mules, or would exchange for 2-ton wagon. 416 S. SIXTH ST. Phone Main 646.

FOR SALE — SPAN MARES, 4 AND 5 YEARS old; span of iron grays, 6 years; fine drivers; span of blood bays, 5 years, fine shape. 439 N. UTAH ST.

FOR SALE — 1 LARGE WORK HORSES, weight 2 and 2200 lbs. Call and see them work, and will sell cheap. Call at 716 W. 10TH ST., in alley. 2

FOR SALE — GOOD GENTLE FAMILY horse; solid bay, weight 950 lbs., almost new, rubber tired buggy and harness; sell separate. 49 E. 3RD ST. 4

FOR SALE — 30 HEAD OF DAIRY COWS and heifers, fresh and coming, or trade for fat stock. 48th and South Park ave. J. SAUL. 2

FOR SALE—GOOD, PERFECTLY SOUND, true mare, express wagon and harness cheap; set separate. 2626 W. PICO ST. 2

FOR SALE — HIGH-CLASS SADDLE horse, perfectly sound, well gaited and gentle. 36 HUNTINGTON BLDG. 2

FOR SALE—4 HEAD OF ALL AROUND horses from 1000 to 1250 lbs., from $65 to $85; all gentle. 762 SAN PEDRO. 2

FOR SALE—CHEAP 2 NICE JERSEY COWS. MRS. QUINN, cor. Fruitland ave. and Magnolia, Fruitland, Cal. 4

FOR SALE—FINE JERSEY COW, GIVING 4 gallons milk; calf 4 days old. Call 52 BOYDEN ST. 6

FOR SALE—A GOOD WORK MULE. 1300 lbs. Call 250 AVERY ST., north of Slauson ave. 2

FOR SALE—CHEAP, A YOUNG JERSEY cow; rich milk. WEST 21ST AND 6TH AVE. 2

FOR SALE—1 FINE MARE, 7 YEARS OLD; weighs 1400 lbs. Apply 1327 E. FIRST ST.

FOR SALE — OR RENT — PROSPECTOR'S outfit; burros. 42 E. UNION, Pasadena.

FOR SALE — CHEAP OLD HORSE, GOOD for bidding wagon. Phone BOYLE 98. 4

FOR SALE—2 SPANISH MULES, WEIGHT 1200; 8 years old. 343 NEW HIGH ST. 2

FOR SALE—PAIR OF MULES, WAGON and harness. 306 S. MATTHEWS. 2

FOR SALE — 4-YEAR-OLD BAY MARE, weight 1000 lbs. 1327 E. FIRST ST. 2

FOR SALE—A PONY AND CART AND MARE, cheap. 1326 W. 36TH ST. 4

FOR SALE—GOOD 1100 LB. WORK HORSE. 61 E. 3rd st. 2

FOR SALE—BEST COW IN CITY. 1531 E. 4TH ST. 2

LIVE STOCK FOR SALE—
Horses, Cattle, Mules, Etc.

FOR SALE—

Here's your chance to buy a horse and phaeton, or a horse and runabout cheap. Or you can buy a horse only or a vehicle only if you like.

TWO FINE BAY HORSES,

TWO GOOD RUNABOUTS.

ONE NEARLY NEW PHAETON.

THREE SETS GOOD HARNESS.

We want to sell them quick and we'll sell at a price much less than actual value. Reason for selling—we're using automobiles and have no need for horses. Horses are good, safe travelers. Take a look at the outfits.

ALTHOUSE BROS.,
234 Laughlin Building.
Main 263. Home Ex. 263. 4

FOR SALE—GENERAL PURPOSE HORSE, sound, gentle, weight about 1100 lbs., black driving horse, sound, stand to weight, $1000 lbs., bay driver, six years old, fine roadster; chunkey mare, six years old, gentle for lady, weight 1025 lbs.; bay mare, fine traveler, sound, $75, some city broke, before buying. 1795 S. GRAND AVE. 2

FOR SALE — 1250-LB. WORK HORSE, 9 years old; price $85; gray horse, age 8, works any where, price $65; bay broke, price $75. 1 horse, age 8, weight 1000 lbs., gentle for family use and good worker, price $60; this stock is all sound and well broke; guaranteed just as represented. Call at barn, 719 S. HILL ST. 3

FOR SALE — HEAVY HORSES, DRIVING horse, business horses, mules, at WATSON'S SALES STABLES, 1236 S. Main and Pico.

LIVE STOCK FOR SALE—
Poultry, Birds, Dogs, Etc.

FOR SALE — THE "OLD TRUSTY" hatches them out. Follow the crowd. 18 incubators and brooders sold Tuesday. Prices one-half what others ask. Still are beat them hatching. Sold on free trial. INVESTIGATE that's all we ask, the incubator will convince you. 120 egg size complete with brooder delivered anywhere $15.50. Free 124 page catalogue and poultry book for the asking. McLANAHAN CO., 711 S. Main st. 4

FOR SALE—SURE HATCH, U. P. STANDard. Write today for our ninth annual catalogue and handbook of poultry information, mailed free. Our prices are the lowest, with a 60-day trial and 5-year guarantee; freight prepaid. It is to your interest to see this machine before you buy. ANNA F. WILLIAMS, Southern California and Arizona agent. Note—Removed to 420-422 S. Main. 2

FOR SALE—POULTRY, 300 FINE 3 AND 4-pound roosters, 17c a pound, 2 Cyphers incubators, 325 apiece, 5 Cyphers brooders, 20 apiece and 3000 feet of second-hand lumber, good as new at 50 a thousand. W. JEFFERSON POULTRY FARM, west end of Jefferson car line. 2

FOR SALE — THOROUGHBRED BARRED and White Rocks and Brahmas, 12 months old; if you want quality at the right price call and see these. 1232 ROBERT AVE., Hollywood.

FOR SALE—ABOUT 300 YOUNG LAYING hens; Plymouth Rocks, White Wyandottes, Indian Games, etc.; all good stock. 300 MONTEREY ROAD, South Pasadena. 4

FOR SALE—EGGS FOR HATCHING BLACK Minorcas, Buff Orpingtons, Blue Andalusians, 7c each. White Leghorn, 5c each. Thoroughbred. HOME 24902. WEST 3505. 4

FOR SALE — EGGS FROM ST. C.-BLACK Minorcas, Northrup strain, first prize winners Los Angeles show. BAILEY, 1610 W. 21st st. Phone West 267. 2

FOR SALE—PURE-BRED PLYMOUTH Rock cockerels, 4 months old at one dollar. MRS. ALBERT A. MILLER, 1913 Ricardo st. Tel. East 1167. 4

FOR SALE — WHITE LEGHORN EGGS, $1 per 15; from strong, healthy, 3-year-old hens, and free range. 901 N. ST. LOUIS. Park 687. 2

FOR SALE — CHEAP, THOROUGHBRED Buff Orpington chicks, just hatched. Inquire 1121 HOBSON ST., city. 2

FOR SALE — NEW MODERN INCUBATOR cost $25; 1 new 3-cell brooder, cost $15, both as good as new; will sell for $20. 1207 S. HILL ST.

FOR SALE—FINE BULL TERRIER PUPS, beautifully marked. Call at once; prices low. 1421 E. 20TH ST. 4

FOR SALE — THOROUGHBRED BLACK Cocker Spaniel puppies, all beauties. Apply 504 W. 27TH ST. 2

FOR SALE—IRISH TERRIER, ALSO DANdie Dinmont Terriers. 651 ECHANDIA. 3

LIVE STOCK WANTED—
Of Various Kinds.

WANTED—TO BUY A GOOD YOUNG EXpress horse at a reasonably low price. State price, age and weight. Address B, box 107, TIMES OFFICE. 2

LOST, FOUND, STRAYED—
And Stolen.

LOST—A FUR CAPE, WITH TABS BOTH sides alike, in the neighborhood of Bimini Baths, Commonwealth ave., and 120 N. Vermont ave. Finder please return to 120 N. Vermont ave. and receive reward. 2

LOST—LADY'S OPAL RING IN LADIES' waiting room, Owl Drug Store, Spring st.; liberal reward will be given finder upon returning same to EFFIE MILLER, Owl Drug Store, 538 S. Spring st. 2

LOST — BLACK MOIRE HANDBAG, BEtween the Santa Fe depot and Central ave. and Seventh st. Handsome reward if returned to MRS. BERTHOLF, 1119 E. 14th st., on account of valuable papers. 2

LOST — BETWEEN BLANCHARD'S HALL and 3rd st., or on W. Adams car, a chafing dish cover; finder please call WEST 2109 and will be called for; Mrs. Weeks.

LOST—$200 REWARD. LOST POCKETBOOK containing over $600 cash, letter credit, lifestate papers, and gold on return to owner; address or OHIO HOTEL.

LOST—ONE GOLD WATCH WITH NAME Carrie H. Stutesman engraved in back of same; liberal reward for return to room 712 D. T. JOHNSON BLDG.

LOST—WHITE BULL TERRIER, FEMALE, spike collar, uncut ears, lost January 19. Reasonable reward on or return to 212 LA SALLE. Phone 21295.

LOST — A 6 MONTHS' OLD WHITE BULL terrier pup with mouse colored spots; liberal reward if returned to 1197 W. 20TH ST.

FOUND—A PURSE. PARTY CAN HAVE same by proving property and paying for add. Home phone 6412. 922 W. 3RD. 2

LOST—SHORT BLACK JACKET ON SPRING or Broadway or in stores. Reward 50 cents. Return to 1941 ESTRELLA. 2

LOST—PIECE OF BLACK TAFFETA. RE-turn to or notify 247 ROMEO ST. Reward. 2

PHYSICIANS—
With Offices and Hours.

DR. AND MRS. CARTER ARE THE LEADing specialists of Los Angeles in treatment of all female complaints and irregularities. The doctor is a licensed graduate of 20 years' experience, who successfully treats monthly irregularities, sterility, changes of life and all diseases peculiar to women, by improved painless methods that are positively guaranteed in every case. Ladies who have been unsuccessfully treated by other physicians are specially invited to call or write. Private home with trained nurses for ladies who wish to remain under the doctor's PERSONAL care. Consultation free and strictly confidential. Hours 9 a.m. to 8 p.m. Sundays, 10 to 12 noon. 308 MERCANTILE PLACE, 247 S. Spring st. Home phone 5085, Main 4370.

SPECIALIST FOR MEN SINCE 1876; ALL nervous, skin, blood, rectal, private and chronic diseases of both sexes; stricture, urinary troubles and catarrh cured. Consultation free. Rupture cured without the knife. 53 W. THIRD ST. Take Angels' Flight car.

DR. SOMERS, SPECIALIST DISEASES AND irregularities of women, nervous and chronic diseases of either sex; 26 years' practice. 213-214 CURRIER BLDG., 212 W. Third st., between Spring and Broadway. Home 2207.

DR. HAIGH, FORMERLY OF ENGLAND, treats piles, varicocele, blood poison, special and incurable diseases and women's specialties; consultation free. 340 BYRNE BLDG., Third and Broadway.

DR. E. E. RADS, "SPECIALIST" IN FEmale diseases and irregularities, specific blood poison in every form permanently cured. 254 S. BROADWAY. Home phone 6180.

LONG AND SUCCESSFUL PRACTICE; EXperienced, competent ladies' specialist; strictly reliable; cases guaranteed. MRS. WOODS, 257 S. Hill. Hours 10 to 4.

DR. REBECCA LEE DORSEY, SUITE 628 Pacific Electric Bldg. Women's and children's diseases, obstetrics. Hours 1-4 p.m. Tel. 1527.

CANCER CURED BY MRS. S. J. BRIDGES' Remedy. Administered by licensed physician at The Chester, 404 S. SPRING ST.

JULIAN MACRAE, ELECTRICIAN, MENtal and nervous diseases. 1330 S. HOPE ST. Home 24902.

DR. TAYLOR—FEMALE SPECIALIST AND obstetrics. Over Belasco Theater. Main st.

MRS. DR. NEWLAND, LADIES' SPECIALIST, midwife. 512 W. 16TH. Hours 10 to 2.

SPECIALIST FOR WOMEN, MRS. L. BROOKS, M.D., 212 S. Broadway. 2

DR. PRITCHARD, RECTAL, FEMALE AND chronic diseases. 453½ S. SPRING.

DR. F. P. HOY, EYE, EAR, NOSE AND throat. 453½ S. SPRING.

NURSES—
With Experience.

SPECIALIST FOR WOMEN, MRS. L. BROOKS, M.D., 212 S. Broadway.

ATTORNEYS—
And Counselors at Law.

COLLECTIONS. COLLECTIONS.
WE HUSTLE FOR RESULTS.
Slow, bad and current accounts.
CREDITORS' ADJUSTMENT CO.,
501 Bryson Blk. Home 6911.

PACIFIC COLLECTION AGENCY—Collections of all kinds prosecuted with diligence in all parts of the country.
"Promptness, reliability, integrity."
200-201 LANKERSHIM BLDG.
Home phone 5227. Cor. 3rd and Spring.

L. A. LAW AND COLLECTION CO. NO fee without success; consultation free; estates settled; marriage laws; damage suits, etc.; attorney and notary. 516 Grant Blk., Fourth and Broadway.

DYER LAW AND COLLECTION CO. (INC.) Trusten P. Dyer, attorney and notary. Collections made everywhere; no fee without success. 602-603 BRYSON BLK. Tel. Main 1514.

ADVICE FREE, PRIVATE, TO MARRIED people, unhappy, all cases, collection. J. H. SMITH, 122 W. Third, rooms 106, 2 to 5. 17

J. MARION BROOKS, EX-U.S. ATTY., 142 S. Broadway. Office evening; notary; all phones.

DENTISTS—
And Dental Parlors.

SCHIFFMAN DENTAL CO.
107 N. Spring st. Painless extracting, filling, crown and bridge work. Flexible rubber plates. Pure gold fillings, 75c up; all good fillings, 50c up; cleaning teeth, 50c up; gold crowns and bridge work, $2.50 up; rubber plates, $2.50 up. Also open evenings and Sunday forenoons.

PEOPLE'S DENTAL PARLORS, 108 N. Spring. All work guaranteed and prices only a trifle more than actual cost of material used. Come and see and be convinced.

DR. A. F. SCHIFFMAN, DENTIST, FORmerly ST. PAUL, Minn., with Schiffman Dental Co., 107 N. Spring st. Office hours 9 a.m. to 5 p.m.

EDUCATIONAL—
Schools, Colleges, Private Tuition.

A PARISIAN LADY TEACHES THE French language rapidly, by the latest and most intelligent conversational methods; grammar and literature; preparation for European travel a specialty; highest recommendations. BLANCHARD BLDG., room 305. Office hours Tuesday and Thursday, from 2 to 5. Main 7209. 4

A FULLY QUALIFIED TUTOR DR GOVERness promptly supplied FOR without charge by the BROOKS PRIVATE TUTORS' AGENCY, 225 S. Grand ave. Phone Home 5083. 3

FRENCH LESSONS BY FRENCH LADY, graduate from Academy of Paris; high references. 736 S. GRAND AVE. 2

MUSICAL INSTRUCTION—

A—GUSTAV ALBERS, GERMAN VIOLIN artist, will teach at your home; terms very reasonable. Address 754 S. SPRING ST., city.

VER SCHARWENKA. Studio, 329-40 BLANCHARD BLDG. Tuesday and Friday. Residence, 508 W. 27th. Phone South 2914. 2

MACHINERY—
And Mechanical Arts.

WASHINGTON IRON WORKS,
Castings up to 10,000.
Pattern makers.
Stove and range, ovens for hotels and restaurants; jobbers of asbestos stove cement.
SACRAMENTO ST., Mateo-st. cars.
Home 1451, Main 5422.

PIONEER BOILER AND MACHINE Work. Boilers, steel tanks, steel trusses, boiler repairs. Have a number of good second-hand boilers, engines, etc., in connection engines, etc. Palmetto and Carolina sts.

FOR SALE—3 H. P. UNION GAS ENGINE, No. 1 Ames pumping head; boiling and coils all complete. A snap for some one. SANTA ANITA LAND CO., 125 So. Broadway. 3

FULTON ENGINE WORKS, STEEL TANKS, 6-foot iron wrought steel trusses, etc. ALHAMBRA AVE., cor. N. Main st.

PATENTS—
And Patent Agents.

PROTECT YOUR IDEAS. NO ALLOWance, no fee. Consultation free. Established 1864. MILO B. STEVENS & CO., attys., rooms 216-217 Lankershim Bldg., No. 125 West Third st., Los Angeles. Cor. Main office, 14th st., Washington, D. C.

TOWNSEND, LYON, HACKLEY & KNIGHT, patents and trade-marks obtained in all countries. Patents and trade-mark suits in all courts. MERCHANTS' TRUST BLDG., 207 S. Broadway. Home 5131. Main 5138.

ST. JOHN DAY, PATENTS OBTAINED IN all countries; every branch of patent business conducted. 209 BRADY BLDG.

JAMES R. ROGERS (EX-EXAMINER U. S. Patent Office.) Patents 428 Byrne Bldg., L. A.

HAZARD & HARPHAM, PATENTS, PIONeers. Spring and Fifth. Patent book free.

MUSICAL INSTRUMENTS—
For Sale, Exchange or Wanted.

FINE OLD KLOTZ CELLO (1746) FOR SALE at 431 W. FIFTH ST. Inquire for price and payments. Hans Metke. 4

FOR SALE—GOOD UPRIGHT PIANO; cheap for $100. Address B, box 28, TIMES OFFICE.

FOR SALE—$100 CASH CREDIT ON PIANO, $25. Address C, box 60, TIMES OFFICE.

FOR SALE—CHICKERING PIANO, CHEAP. 1721 W. 24TH. Red 3662. 2

STORAGE—
All Sorts.

TO LET—
COLYEAR WAREHOUSE CO., 415-17-19 SAN Pedro street. Main office, 324 S. Main. Phones Main 1117. Home 2154. New and absolutely fireproof storage. Private rooms for bric-a-brac, pianos, fine furniture, etc., trunks, boxes, etc. stored 25c to 30c per month. We solicit your patronage.

TO LET—FACTORY SPACE WITH POWER if desired, first or second floor. Apply 723 E. 1ST ST., or 618 Banning st.

DETECTIVE AGENCIES—
And Detectives.

ELMS DETECTIVE AGENCY—
Will undertake all proper detective business intrusted to it by railroads and other corporations, banks, mercantile houses, attorneys or private individuals. Correspondents in all the principal cities of the United States and Europe. Offices, WILSON BLK., First and Spring, Los Angeles.

BOILERS—
And Boiler Works.

L. A. BOILERS—BOILER WORKS, MFRS. of boilers and tanks; special attention to repair work. 119 REDONDO ST. Tel. Main 2357.

CAL. BOILER WORKS, MANUFACTURERS of boilers and tanks. Repair Work a specialty. 226 QUIEROLA ST. Home 1479. M. 3591.

DRESSMAKING—
And Dressmakers.

PACIFIC DRESS PLEATING CO., BUTTON factory, accordian, fine knife, sunburst skirts. Called for. 344½ S. BDWY. Home 7834.

DRESSMAKING IN ALL ITS BRANCHES, moderate prices, alterations a specialty. 225 S. HILL ST. 3

Forest Heights Tract!
Elevated, on car line, surrounded by trees; same distance as 16th st., $425 and up; $25 cash, $10 a month, including street work and cement walks.
Stone & Bladen
14-115-116 Henne Bldg. 122 W. 3d St.

Have You Been to Glendale
and seen the
GLENDALE BOULEVARD TRACT?
Agents on the tract.
H. E. Huntingdon and L. C. Brand, Owners.

DOLLAR SHOE SALE
Greatest Values Ever Known
SATURDAY
MAMMOTH SHOE HOUSE
519 SOUTH BROADWAY

FORTUNES Being Made
In the State of Sinaloa, Mexico, by investors in farming and timber lands along the line of extension of the Southern Pacific Railway System, at from $1 to $3 per acre, on easy terms. Perfect titles, California climate, good health and prosperity prevail there, with safety of life and property.
Investigate for yourself and be convinced. Take the benefit of the excursion rates of the fine steamer "Curacao," owned by the Pacific Coast Steamship Co., only $69.00 for the round trip, first-class from San Diego, Cal., leaving February 8th, at 8 p.m., for the seaport of Altata in the State of Sinaloa, Mexico.
For information apply to
Sinaloa Land Co.
220 Conservative Life Ins. Bldg.
Los Angeles, Cal.

It Beats Them All

THE LOS ANGELES
NEWSPAPER and MAGAZINE
Sunday Times
IN EIGHT PARTS
Some of the Contents of the Issue of
February 4, 1906

IN THE NEWSPAPER SECTIONS:

PART I—General News Sheet: The Freshest News of the World by Wire. Business; Daily Market Reports; Shipping; Real Estate Record; Hotel Arrivals. The City in Brief—Amusements—News of the Southern Counties—General Advertisements.
PART II—Editorial Sheet: City News Illustrated—Official Doings. Mercantile Advertising.
PART III—The Pink Sheet: General and Local Sporting News; Sporting Goods Advertisements.
PART IV—First "Liner" Sheet: News; The Times' Clearinghouse; General Classified Advertisements.
PART V—Second "Liner" Sheet: Real Estate; The Times' Weekly Review; Detailed Information of the Market; Realty "Liners."
PART VI—The Cream Sheet: Society, Literature and Art; the Drama; Music and Musicians; Art and Artists, Society News from City and Country. The Round Table, where the Editorial Staff Gathers on Sunday Mornings—Mexican Correspondence—The Open Shop; Evils of Lawless Unionism Exposed—Workers' Page; Development of the Southwest—Various Special Articles and Readable Miscellany—Dry Goods and Other Advertising.
PART VII—The Tri-Color Sheet. (Illustrated Family Section.) Inimitable Buster Brown—Fashions in Colors—Mrs. Herrick's Each and All Society Girls' and Boys' Page—General Good Reading for Old and Young. In this part will also be found a continuation of Captain Charles Kiener's great story, "The Tiger of Bithoor."

IN THE ILLUSTRATED MAGAZINE:

Saskatchewan.—The New State Which Has Been Carved From the Canadian Wheat Belt. By Frank G. Carpenter.
New Stories of Old India.—A Native Ruler With More Wives Than Solomon Had. By Frederic J. Haskin.
Birds of the Mountains.—Huge Eagles and Tiny Warblers Amid the Pines. By Harry H. Dunn.
Morocco and Its People.—Pronounced the Most Beautiful Country of North Africa. By John W. Nicoll.
Greatest of Gun Fighters.—Talk of a Monument to Scout "Wild Bill" Hickock. By G. W. S.
Coasting Brazil.—Its Harbor, Its Rio, Its Customs Duties, and Its Coffee. By Lewis R. Freeman.
Seen in Christiania.—The Great Ibsen and the City of His Home. By Mrs. Adams Fisher.
Shoup as a Scout.—Heroism of the Late Senator From Idaho. By W. B.
The Rusted Knight.—How He Was Cured by Repentance and Good Deeds. From the German of Volkmann-Leander.
Santa Rosa Island.—A Green Little Land Where Old Trees Grow. By Blanche Trask.
Native Plants.—Their Preservation in Their Own Valley and Mountain Haunts. By Ernest Braunton.
Playing Waters.—The World's Fountains in Past and Present. By Edmund Mitchell.
Life in Berlin.—Some Things the American Sojourner Has to Learn. By Mrs. T. W. Brown.
Secret of the Cellar.—The Clearing of the Mystery of Annesley Hall. By a Special Contributor.
The Hill Family.—Origin of the Name May Be Traced to Hild, Meaning War. By Eleanor Lexington.
The Story of David Bligh.—Characteristic Sketch of Early Months of Civil War. By Mrs A. D. Hawkins.
American Hen in Alaska.—What a Southern California Fancier Learned in the North. By Henry W. Kruckeberg.
The Thugs of India.—Practitioners of "Murder Considered as a Fine Art." By F. W. Reid.
School and Home Work.—The Garden as an Educator in Science and Citizenship. By Ernest Braunton.
Care of the Body—Farming in California—The House Beautiful—Practical Ethics—Gardening in California—The City Beautiful—Good Short Stories—Etc.
Beautiful Illustrations.
Newspaper and Magazine—Only Five Cents.

GOVERNMENT TO INVESTIGATE.

Thorough Inquiry Into Disaster to the Valencia.

Metcalf Orders Search for Criminal Evidence.

Bunker Testifies About Life Preservers Used.

[BY THE ASSOCIATED PRESS—P.M.]

WASHINGTON, Feb. 1.—Secretary Metcalf of the Department of Commerce and Labor, late this afternoon, ordered a thorough and searching investigation of the Valencia wreck, off Vancouver Island, and the conduct of officers and crew of that steamship, as well as the officers of the steamers Topeka and Queen, which went to the assistance of the disabled vessel. The order is contained in the following telegram sent by him to the local inspectors of the steamship inspection service at Seattle:

"Make thorough and searching investigation of Valencia; also full investigation of conduct of officers of steamers Topeka and Queen, pursuant to section 4450, revised statutes. Also, investigate all causes of wreck, the loss of life and any misconduct or neglect of duty on the part of any one connected therewith. Give public hearings and take testimony of all available survivors of Valencia and of any witness who may desire to be heard. Your investigation must be thorough and complete and your report with all evidence forwarded to the department. Also, forward immediately full preliminary reports of facts as now understood." The Secretary's action is based on information received by him that this investigation should be ordered at once.

"When the report called for reaches here it will be immediately turned over to a special commission consisting of Assistant Secretary Murray, Supervising Inspector-General Uhler and Deputy Commissioner of Corporations Herbert Knox Smith. These three officers were members of the commission which investigated the Slocum disaster.

BUNKER GIVES TESTIMONY.

[BY THE ASSOCIATED PRESS—P.M.]

SEATTLE, Feb. 1.—At the session today of the marine inspectors' board convened to investigate the Valencia disaster, Frank F. Bunker, assistant superintendent of the Seattle schools, was the principal witness.

In answer to questions by the inspectors, Mr. Bunker said: "I base my conclusions as to the lack of discipline on the ship from the fact that there seemed much confusion in giving orders when the lifeboats were being lowered. The boats were not properly lowered and were not handled as if the men in charge of them were used to doing that sort of thing. There were no sailors or officers sent out with the passengers in the life boats and we were left to shift for ourselves."

The witness said he found the cork in life preservers stuffed ashore to have crumbled. He was of the opinion, he said, that the cork had been pressed, but had fallen apart after being soaked in the water and buffeted in the breakers.

"I was led to believe from my observations," he said, "that the cork in these preservers was made of the old stoppers from bottles."

A cork life preserver was shown the witness and he said it was of better quality than the ones he saw at the scene of the wreck.

The witnesses objection to the preservers was that they became heavy after being in the water for a time. He found one, he said, that was just barely floating.

"Its specific gravity," he said, "was nearly the same as the water in which it was immersed."

"In all fairness, I wish to state that this belt had collected a quantity of sand in it and of course this added some weight to it."

The witness asked the inspectors after he had been shown a tule belt which had been in the water for fifty-three hours.

"Do you think it is the best kind made?"

"I think it the most buoyant," replied Inspector Whitney.

DRAMATIC SCENE OCCURS.

A dramatic scene occurred when Bunker had finished relating his experiences and spoke of the criticisms which, he said, he understands had been made regarding his actions after reaching shore.

"I have been accredited, I hear, with remarking that, as I had lost my wife and two children, I did not care what became of the others. I think there is no further occasion to discuss the matter, and, out of charity, I will say I believe those who were with me must have misunderstood existing conditions owing to their condition at the time.

"I did all in my power to assist the poor fellows with me," he continued, "and I don't think that a fair minded man will condemn me for what I have done. Does it look as if I had lost my interest in mankind when I took off my own coat to help cover up the poor fellows, or would I have gone back to search for the dead and risk my life in crossing Darling River and in the tugs?"

"I was filled with the dread — — — moment coming across the mangled bodies of my—" But the witness was overcome by emotion and he could not speak further.

During the recital of his answer to the charges made against him and throughout the entire hearing, for that matter, Bunker's auditors showed intense interest. Tears glistened in the eyes of many when the speaker had finished and Capt. Turner said:

"Mr. Bunker, my opinion in this matter has changed materially since I have heard your statement."

The inspectors and others present shook hands with the witness at the conclusion of the hearing and extended their sympathy to him.

HAD WRONG KIND OF BOATS.

The first witness to be called this morning at the investigation of the Valencia disaster was Herbert F. Bereher, a pilot of the Pacific Coast Steamship Company, who took the steamer Queen to Victoria on the day she was dispatched to aid the Valencia.

"The weather was stormy, and the sea very rough," said Bereher, "and when we reached her the Valencia's bow was pointing out with her stern toward the shore."

"How close to the wreck did you get?"

"About half a mile. We had eight fathoms of water. We thought that too close for a heavy sea, and we got out."

"With the aid of glasses, we could see the passengers lashed to the rigging on the hurricane deck of the Valencia. Capt. Cousins communicated with Capt. Langley, Capt. Irving, Capt. Cox and myself as to the advisability of lowering a boat. We decided we could not get a boat away—that is, with the boats we had. The sea would have smashed them before they could get the oars out. The pilot-house and forward deckhouse of the Valencia were gone, but the foremast, mainmast and after-deckhouse were still there."

"How long did the Queen remain off the scene of the wreck?"

"Until about 12:30 o'clock."

"Were there any boats lowered at all?"

"Yes, we tried to put a boat over the side."

"Why did not the Queen stay longer?"

TOLD TO RETURN.

"From my own knowledge, I do not know, but I am given to the belief that some one issued orders for her to return."

"Had the City of Topeka arrived at this time?"

"Yes."

"Where was the tug Csar?"

"At Carmanah."

"If you had been in command of the Queen could you have done any more."

"No."

Hereher stated that when the wreck was discovered he cried out: "My God, it she's on the Seabird Rocks there's no saving her!"

Capt. Wallace Langley was the next witness. He testified that he had twenty-five or twenty-six years' experience on the sea, both on the Atlantic and the Pacific.

"Could anything have been done by the captain of the Queen to save the Valencia's passengers?"

"The wind was blowing too hard. The boats could have gotten in, but I don't think they could have gotten out again. A raft might have accomplished it."

"Could anything have been accomplished with a small boat?"

"Yes, a tug could have gotten in there, for a tug can be handled better."

"Do you think the Queen went in as close as safe?"

"No, but we had a reason for not doing so."

"What was your reason?"

"We wished to assist them in the best way possible, and there were tugs there, and we thought they would go in. They did not go in close enough to ascertain whether there was any life on her

MINERS' UNIONS IN BITTER WAR.

INTERNECINE STRIFE IN BODIES OF EAST AND WEST.

Individuals are Disgusted With the Squabble Between Western Federation and the United Mine Workers, Who are Cutting Each Other's Throats, and Many Desert Ranks.

"When thieves fall out, just men get their dues," is the old adage which the thousands of miners of precious metal in California and the Rocky Mountain States are chanting at present in view of the disagreement and squabbling which have arisen between the United Mine Workers' Union of the Eastern States and the Western Federation of Miners, over the invasion of each others' territory by the walking delegates of the two organizations.

The resources of each of the two organizations are being used in fighting the other and for once the mine-worker is left to himself and his ways.

John Mitchell, the idol with clay feet, who presides over the United Mine Workers' organization, has been charged by officials of the Western Union with selling out the Colorado miners during the big strike. Mitchell, on the other hand, has charged the western organization with using money donated by the American Federation of Labor, and amounting to thousands of dollars, for the use of the striking Colorado miners, to assist in the formation of the ranting Socialistic organization called the Industrial Workers of the World, which first saw the light of day in Chicago last summer.

What is looked upon as the initial step toward the freeing of the thousands of miners in the West from the thralldom of the yoke-of unionism, is the action taken by several thousand miners of the vicinity of Butte, Mont., during the Chicago convention, in withdrawing from the organization and declaring themselves to be free men.

The influence of this action has been felt throughout the entire Western States, and particularly in California and Arizona, where the miners, smelters and other employés of the mining companies have dissolved their affiliations with either of the two organizations.

An instance of this fact is the reception given an emissary of Mitchell of the United Miners when he arrived in Arizona last fall. He had been led to believe that dissatisfaction existed among the members of the Western Federation of Miners, and that they were ripe for stealing into his own organization. He found the first of the conditions, that of dissatisfaction, to be true, but, like the burned child, the quondam union miners said the walking delegate "nay;" they had had enough of unionism of either brand.

The fight between the two organizations has been brought onto the floor of the United Miners convention, in Indianapolis, Ind., during the last two weeks, and charges and counter charges as to double dealing among the officials of the organization have been made.

The eastern organization faces a strike through the vast coal fields of Pennsylvania, Ohio Indiana and Illinois. The latest information from the conference with the operators shows a repudiation of the demands of the union by the operators, and that the thousands of miners who are living in comparative comfort will be called out on a strike.

This information has been the keynote of activity on the part of the Western Federation of Miners, and they are preparing to place men in the East where they will be available to take the places of the men incumbered with union cards and who are expected to step out and remain idle for an indefinite period.

Charges embodying this action as already having been taken in the Western States, where the United Mine Workers hold forth have been made, and with some grounds of truth.

The sum total of the result of this squabbling between the two organizations has been to disgust the individual worker to the extent that not for love nor money would he continue his affiliations with either of the unions.

There is a strong probability that the thousands of mine workers of the East, who are members of the United Mine Workers' Union, will not accede to the expected strike order and see men flaunting the union card of another organization step into their positions, thus to earn their former wages and not be amenable to the cry of "scab."

MINES AND MINING.

WILL START UP WORK AT ONCE.

SMELTER TO BREAK GROUND IN NEXT THIRTY DAYS.

Main Office in Los Angeles and Many Supplies Will Go from This City—Contracts for Ore are Made With Big Mines—Local Syndicate Buys Durango Property.

Work is to begin within thirty days on the smelter at Good Springs, Nev., as a result of the visit of the large party of eastern capitalists interested in the Good Springs Smelting and Developing Company. W. H. Wilson of this city will be general manager and C. H. Raymond of Haverhill, Mass., assistant. The capacity will probably be between 250 and 300 tons. The capitalists interested will visit Good Springs before finally determining these details. A townsite will also be laid out.

The company has made arrangements with the Potosi, Nevada Copper, Frederick Warde, Shenandoah, Yellow Pine and other mines for ore. Several of these produce lead and zinc, excellent for fluxing, besides the copper and gold obtainable in the district. The owners, as announced in The Times some time since, are Salt Lake capitalists, they having purchased it but a few weeks ago. The amount of base ore in this region is greater than in most of the southern districts.

Besides being in a good ore district, Good Springs is the best located point in Southeastern Nevada for fuel supplies. Coke must come from Salt Lake, no other being available near the Coast, and the distance from the Utah coal districts is a most important factor, while oil for the boilers will come from Los Angeles, this city, no doubt, supplying most of the other supplies. The company's main office will be in this city. It is a close corporation.

The officers and directors are: A. H. Gates of Chicago, president; Geo. W. Hinckley of Boston, vice-president; Warren W. Potter of Haverhill, Mass., treasurer; Messrs. C. H. Raymond of Haverhill, W. E. Jeannot of Bangor, Me., and R. S. Hardy and D. H. Wilson of Los Angeles.

PURCHASE IN MEXICO.

Thompson & Gilliam of this city have just purchased on behalf of a syndicate of capitalists the thirteen copper claims at Velardena, Durango, Mex., belonging to Carlos Wilhelmini, Matthew Dohlgren and M. Campos of that place, and will organize a company to operate the same within a short time. The late owners will take stock in the corporation. The deal was negotiated by L. Douglas Sovereign of this city.

The property adjoins the Santa Maria mine of the American Smelting and refining Company (trust) which is a well-developed producing mine. It is also near the 1000-ton smelter which that company is erecting, and ore can be delivered there at almost nominal cost. Eight or ten shafts, the deepest sixty-five feet, have been sunk at different points, all showing excellent ore. Under the terms of the deal, $100,000 must be expended within two years in development.

RICH COPPER AT IBEX.

Burden Gaylord, of this city, has struck a rich body of copper sulphides in his mine at Ibex, where he has a shaft down to the 500-foot level. He is making arrangements to ship to the Needles smelter. The mine is equipped with hoists and air compressors.

The properties of the Lead Mountain Mining and Smelting Company, eighteen miles from Bagdad, now operated by Mr. Gaylord, have been shut down indefinitely and attention will be given to shipping to the Needles smelter the 20,000 tons on the dumps. This ore is expected to run about $15.

BOND IS SURRENDERED.

John Brockman has surrendered the bond on the property of Dempsey & O'Day at Chloride after sinking a 400-foot shaft. The machinery has been removed by Superintendent Barnes to Mr. Brockman's new property at Searchlight. The cause of Mr. Brockman's action was the refusal of the owners to grant him a six-months' extension. What the owners will do is not yet announced.

BLACK HILLS BUYS CLAIM.

The Black Hills Mining Company, located near the United Verde, at Jerome, Ariz., has just purchased another additional claim adjoining the Mountain View, on which there is now a shaft 510 feet deep, the deepest in that region outside of the United Verde. The character of the veins uncovered indicated that there was an excellent body of pay ore on the adjoining land, hence the purchase. The former owners were Arizonans. Very little except assessment work has been done.

The Migus Copper Company, owned largely by the same people, has its shaft down 300 feet. The property is but a short distance from the Black Hills.

OPENS OFFICE AT ELY.

The H. K. Wheeler Company, mining engineers of this city, has opened an office at Ely, White Pine county, Nev., where some very large mining operations are expected to begin within the next few months. The main office will still be here, in the Union Trust Building. With the completion of the Nevada Northern Railroad it will be possible to go from Los Angeles to Ely by rail within thirty-six hours, via San Francisco. An extension to the north of the proposed branch of the Salt Lake to Ploche would bring the camp into direct communication with this city.

INYO COUNTY DEVELOPMENT.

The Keynote Mining Company of Los Angeles has tunnels in some 700 feet from the face of the mountain at Lone Pine, north of Keeler, in Inyo county. Fifteen men are working and rich free-milling gold is being taken out. Attorney Olney Williams is president of the company.

The Darwin Mining Company, whose property is at Darwin, south of Keeler, reports having wide ledges of $12 to $15 rock, average, with some going as high as $3000.

T. W. Webb and Dr. Croxwell, who are engaged in developing several properties in the Pigeon Springs and Death Valley regions, have uncovered an eight-foot ledge of molybdenite at the head of Death Valley. Samples show values around 15 per cent. A force will be put to work on development.

OIL DEMAND GROWS.

Standard's Heavy Shipments from Richmond to Orient—The Eastern Market.

On January 20 the Standard's tank steamer Appalachee cleared from San Francisco for Canton and Shanghai with 1,383,977 gallons of refined oil for the oriental trade. This cargo was valued at $44,979, besides which the steamer carried distillates amounting in value to $11.

This is one of the shipments which the Standard is making all the time to the Orient. The oil is the product of the Point Richmond refinery made from Coalinga, Santa Maria and Newhall oil, the major part being probably from the first-named field, not a very large proportion being as yet taken from Santa Maria. Heavy Kern River product is also used for some purposes, but for this trade the Standard wants light oil and plenty of it. With this end in view it is making a constant effort to induce the producers to increase their output. While the advertised rates for spot oil at Coalinga and Santa Maria are very low, almost as low as that paid for the heavy fuel, there is really very little being sold at these prices, nearly all being handled under long-time contracts at rates sometimes more than twice the advertised rates, this condition being used as an argument for making contracts.

Every report from the Orient indicates a big gain in refined-oil trade which California is supplying. In the East all reports, including those of the Standard, indicate a decline in surplus and a constant drawing on stocks, except in the Gulf regions and in Kansas. Demand is growing as fast as here. The conditions are all such as to indicate that California oil, once it is transported east via Panama, will find openings even in the manufacture of refined goods in the very heart of the eastern trade centers, while in Europe the scarcity of Russian petroleum may open a market until more staple conditions are restored in the Czar's dominions and the Black Sea industry has a chance to recover. What is once captured may very likely be held, in large part at least. In this no account is taken of the openings for crude fuel which must, of course, be the main article handled, and of which the sales are expected to be enormous in a few years.

Despite the claims put forth by the Standard, when it desires to injure California competitors, that only Pennsylvania oil is sold here for illuminating purposes and that none of the California oil is good for this, it has been fully established that good refined products of all kinds can be made from the lighter California oils, while for some purposes they are even superior to the eastern product. Unfortunately in the early days some engaged in refining who were wholly incompetent and produced an inferior article, to which the Standard, selling the product of Point Richmond as Pennsylvania oil, has ever since pointed as evidence that its competitors cannot produce a good article by using local oil. Doubtless the same claims will be put forth in the East, but it cannot work long.

Remember

That the Standard of Quality in Evaporated Cream is Borden's Pioneer Brand Evaporated Cream, which contains all that is good in milk, and is far above the legal requirements for richness as covered by the Local Milk Ordinance.—[Adv.

If You Want to Go East C. Haydock Agent Illinois Central R.R., 228 South Spring.

T. WIESENDANGER, real estate, has moved his office to northwest corner of Seventh and Hope streets.

Schools and Colleges
OPEN DAILY 9 A.M. to 4 P.M.
INFORMATION BUREAU, 4TH FLOOR TIMES BUILDING.

Marlborough School for Girls
345 W. 3RD STREET.
Second term opens February 9th.
Outdoor study, gymnasium, tennis, basketball. Pupils under fourteen not admitted. Reference from school last attended absolutely necessary if pupil is unknown to the principal.
Certificate admits to college.
MRS. GEORGE A. CASWELL, Principal.

MARLBOROUGH PREPARATORY SCHOOL.
636 West Adams street.
Second semester begins February 5. Two vacancies for boarding pupils. Girls under fourteen years old; new building with necessary equipment containing gymnasium and dining-room; large, secluded playground, tennis court, swings, croquet. Applications can be made personally to the principal during the day and evening at above address.
MISS IDA B. LINDLEY, Principal.

Occidental
College Classical, Scientific, Literary
Academy Literary-Musical Courses. of High School Grade. Prepares for Occidental or any College or University.
School of Music Theory, Instrumental, Vocal
Second semester begins February 5th, 1906. Office hours 9 to 12 a.m. except Sunday. Address Acting President Rev. Wm. S. Young, D.D. Telephone 30162, East 7.

Urban Academy
1419 S. Grand avenue. A Catholic English and French Boarding and Day School for girls. Pupils of all denominations received. Boys admitted in primary department. College preparatory classes. Thorough course in European travel and art. Tennis court and basketball. Principals, Miss McDonnell, Mlle. Masson. Main 7926.

Eighth Grade Pupils
Are now filing applications. Many cannot afford a four-years' course, nor can they afford to enter business life without preparation. The Woodbury courses in actual Business Training, and in Shorthand and Typewriting do qualify quickly and effectively.
Learn to earn money at the
Woodbury Business College
809 S. Hill Street, Los Angeles.

The Brownsberger Shorthand School
The Largest Business College in Los Angeles.
953-5-7 W. 7th St.

Sheldon School
OF CHICAGO.
The science of salesmanship and business building taught by correspondence. Indorsed by the leading concerns in all lines in all parts of the United States. Write for booklet.
Address Sheldon School, Republic Bldg., Chicago. F. F. Pratt, C. A. Pomeroy, Representatives, 507 Wilcox Bldg. Home 4235.

GIRLS' COLLEGIATE SCHOOL
Casa de Rosas, Adams and Hoover streets. Academic, Preparatory, Primary departments. College certificate rights. Advantages in Music and Art. Boys received in Primary Department. New building contains fine gymnasium, classrooms, with special room for Domestic Science.
Number house pupils limited to thirty.
MISS PARSONS, MISS DENNEN, Principals. West 717. Home 24854.

Shorthand
Gregg and Pitman systems. Book-keeping, Penmanship, etc. Positions for graduates. Catalogue free. LONG BEACH BUSINESS COLLEGE, Long Beach, Cal. OCEAN PARK BUSINESS COLLEGE, Ocean Park, Cal.

Cumnock School of Expression.
Winter Term Opens Jan. 4.
EXPRESSION, ACADEMIC, PHYSICAL TRAINING, CHILDREN'S AND SPECIAL COURSES. Beautiful school building and grounds. Tennis, basket ball, gymnastics. Send for catalogue. 1250 S. Figueroa St.

LOS ANGELES MILITARY ACADEMY
Commonwealth avenue. (Take Bimini Bath or Westlake Traction cars.) A boarding and day school for boys and young men. English, College Preparatory and Business Courses. Call or write. WALTER J. BAILEY, A.M.
Phone Main 1556.

L. A. Conservatory of Music and Arts
Oldest school of music in Southern California. EMILY J. VALENTINE, Pres., 327½ South Spring St. Phones—Sunset Main 4402, Home 2256.

Southern California Business College
AND GRAHAM SCHOOL OF SHORTHAND.
240 S. BROADWAY. LOS ANGELES, CAL.

School of Art and Design
Sixth and Alvarado
Artistic anatomy Saturday p. m. Illustrated prospectus. Home 7873. L. E. G. Macleod, Dir.

L. A. BUSINESS COLLEGE
212 W. Third St.

Dobinson School of Expression
Boarding and day school for girls. Enclosed court for basket ball and gymnastics. 1044 South Hope street. Send for catalogue.

Miss de Laguna and Miss Vance's School For Girls
THE WESTLAKE SCHOOL.
Beautiful situation. Accredited to leading colleges. 612 S. Alvarado st. Main 4040. Home 15455.

Real Estate—Special Tract Directory.

TO LET—

Industrial Property
We have an option for a very limited time only on
30 ACRES
Of the best close-in Industrial Property in the city of Los Angeles. Finely located within about eight blocks of
Arcade Depot
13 Years Lease
Exceedingly low rent; flat rate. A very rare opportunity for the
INVESTOR.
To obtain a handsome and steadily increasing income on practically no amount of capital.
You can subdivide and lease readily for $50 to $60 per acre.
We can deliver lease on whole for about one-third of this amount.
To get in on this you must act quickly. Only responsible parties will be considered.
R. A. Rowan & Co.
Rental Department,
200 H. W. Hellman Bldg.

ALTADENA
One of Altadena's good homes for sale. Corner of Mariposa street and Santa Clara avenue. Surrounded by large tropical trees and plants, and in a grove of seven acres of oranges and lemons, all in bearing and under high cultivation. Price, $30,000.

$500 Under Value
The greatest snap in the Southwest. Cor. Dorchester and St. Andrews Place. 74x178 for only $3150. We can deliver it at this price.
Wood & Aldis
Western Ave and Washington St. Branch of Robt. Marsh & Co.
Sunset Phone West 2070. Home Phone 25118.

Union Depot
We are headquarters for property on 4th, 5th, 6th and Crocker sts., Central, Ceres Gladys, Ruth and Towne avenues.
W. H. NEISWENDER,
212 H. W. Hellman Bldg.

Wilshire Harvard Heights
The name locates it. Finest and cheapest property in this swell new section. Call and get accurate new pocket map of the city, free.
E. A. FORRESTER & SONS, INC.
In spite of the fire, still at
242-5-4 Douglas Bldg.

R. F. Simoneau
325 West 4th St.
New Tract Just Opened
SEE ME BEFORE BUYING

WESTGATE
15 minute car service from Fourth st. station.
10c FARE FOR RESIDENTS.
Residence lots $250 up; ½ to 10-acre lots, $400 up; 1-4 cash, balance easy terms at 7 per cent.
SANTA MONICA LAND & WATER CO., 600-607 Pay Building.

CULVER'S
Sunset Boulevard Heights
Only 5 minutes from business section.
LOTS $1000 TO $1500
ALEX CULVER, 108 South Broadway

NAPLES
A. M. & A. C. Parsons,
Sole Agents
701 H. W. Hellman Building
Main 1858 Home Phone 962

HARRY JACKINS'
ARLINGTON HEIGHTS TRACT NO. 2.
On Crenshaw Boulevard, between Adams and Washington sts. Lot 50x150; $600 to $1050. See
C. C. C. TATUM,
636 H. W. Hellman Bldg.
Bernard A. Vollmer,
Brearley & Benedict,
614 H. W. Hellman Bldg.

Farm Lands for Colonization
30,000 Acres Santa Barbara County,
12,000 Stanislaus County and others.
See THE FARM LAND CO.
716 Merchants Trust Bldg.

Ocean Park Heights
Lots bought eight months ago have doubled in price. We have about a dozen left at old prices.
WHITCOMB GIBSON CO.,
529 Laughlin Bldg.

$600 AND UP FOR 50-FOOT LOT
in beautiful Hollywood, corner Center street and Sunset Boulevard (100 feet wide); cement walks and curbs, streets graded, oiled; elegant surroundings; protective building restrictions. You cannot get such values for your money elsewhere. Will double. Agent on tract. Take Hollywood car to office, corner Prospect and Vermont avenues. 5c fare.
WIESENDANGER, N. W. corner 7th and Hope sts.

KINGS RIVER DELTA LAND
$40 per acre, lots of water. Call on or write
Nares & Saunders, Mgrs.
135 So. Broadway.

MARGARET GRAHAM
"The Successful Psychic."
Tells you what you desire to know. Readings given by mail to out-of-town patrons ONLY. Sketch readings by mail, $1. Full life readings by mail, $5. Inclose stamp and give date of birth. Office hours, 9 a.m. to 7 p.m., daily and Sunday. Evenings by appointment. Fees most reasonable. MARGARET GRAHAM, 339½ So. Broadway. Directly opposite Mercantile Place.

To carry out the good resolutions about making safe and profitable investments, by buying some of those 60x200-foot lots in the Boulevard Heights Tract—the cream of Greater Los Angeles.
McGarvin & Bronson Co.
308 H. W. Hellman.
Rossiter, Sharp & McEdrnee
202 Mercantile Place.

Vermont Avenue Square
The southwest corner Vermont and Vernon avenues. The largest and choicest subdivision in the southwest.
Large Lots $650 and Up
Leo. J. Maguire & Co., 205-206 P. F. Pay Bldg. Chas. McKenzie Co., 409 H. W. Hellman Bldg. Wright & Callender, 219-223 S. Hill St. S. J. White & Co., 416-417 Huntington Bldg.

ALHAMBRA...
Residence — Villa — Business Properties and Acreage
Butterbaugh Realty Co.
Alhambra Office 1st and Main Phone M. 701
203 Severence Bldg. 6th and Main Phone M. 961

Free Excursions
TO EL CARMEL
See us at once for tickets
F. H. BROOKS COMPANY.
215-216 Currier Bldg. 212 W. Third Street.

For Information Concerning
Pomona
A growing prosperous city 32 miles from Los Angeles. Address Pomona Board of Trade.

Inner Harbor Tract
Lots $200 to $500
Butters & Paul Investment Co.
215 East Ocean Avenue
Long Beach, Cal.

SALT LAKE R. R. TRACT
Its growth has been fast but substantial. Lots $500 and up. $20 down and $10 per month.
STRONG & DICKINSON
Second and Broadway
Phones 1273

Western-Wilshire Heights
At the intersection of Wilshire Boulevard and Western avenue. Take Pico Heights car. Branch office corner Pico and Western avenue.
Hagar, Sheppard & Kratz,
629 H. W. Hellman Bldg.
Home Phone 7765.

Willow Junction Tract
On Long Beach Line. Lots $250.00, only $25.00 down and $10.00 a month. Sure to advance.
MORRIS H. WILSON & CO.
686 Pac. Elec. Bldg.

THES HOW PLACE OF LOS ANGELES—the
Last of the high ground on West Adams St. A syndicate now forming to buy it. See
J. B. LEISER, Sole Agent
Suite 664 Pacific Electric Bldg. Home phone 3200.

RULE-BELFORD CO.,
INVESTMENTS
REAL ESTATE
MINES
309-311 Homer Laughlin Building
Home 6353 Main 8536 LOS ANGELES

Normandy Hill
IDEAL RESIDENCE PROPERTY.
James R. H. Wagner, 221-222 H. W. Hellman Bldg. Home 4688.
Frank H. Edwards, 321 Stimson Bldg. Home 343.
Wm. M. Schweppe, 224 Huntington Bldg. Home Ex. 569.

"ELEVATE YOURSELF" ON
Oxford Heights
The finest views in Los Angeles.
THE MILLER LAND CO.,
Office at Ivanhoe Station, Sunset Blvd.

Homeland Colony Excursion
EVERY TUESDAY
For particulars—including pamphlet and map—call on or address
Homeland Colony Co,
121 Merchants' Trust Building,
Los Angeles, Cal.

KENSINGTON PLACE
The Tract of Tracts
SEE
Wilshire Boulevard
The Briggs Co., 224 S. B'dw'y
Main 537 Home 1426

West Adams Terrace
ON WEST ADAMS STREET
LOTS $800 UP. Terms Liberal
Office on the Tract—Adams Street and Eighth Avenue.

PROFIT-MAKING LOTS IN
Winton & M'Leod's
Moneta Ave. and Figueroa St. Tracts.
Prices from $480 to $3500. Easy Terms.
908 Trust Building, Second and Spring
Home 946, Main 6378.

Acreage
Western Ave. and Slauson.
$800 per Acre $800
A. F. Webster & Co.
302 Mason Bldg. Cor. 4th and Broadway.
Home 5575 Main 4090

Ring Up Home 8737 — THE McCARTHY CO. INCORPORATED — Phone Red 1202
FRUIT AGRES TRACT
A home under your own vine and fig tree. Constant improvement.
Main Office, our own Bldg., 203 North Broadway

N. E. corner Wall and Boyd streets, 100x114 to alley, $325 per foot. This is right in the wholesale district.
$27,500 corner 4th, Ruth ave. and Central ave., 50x100 to alley. This is right near the Union depot.
OSCAR B. SMITH
312-13-14 O. T. Johnson Bldg.

Venice Gateway
A lot here is inexpensive now, yet its future is certain to be great. Lots $500 and up.
M. J. NOLAN
228 WEST SECOND STREET
BOTH PHONES 1409

BOWEN & DOLTON
Owners of 12 Big Tracts
Vernon and Compton Ave.
Lots $550 to $2000
439-40-41 Douglas Building.
Member L. A. R. B. Third and Spring st.

Erkenbrecher Syndicate Ltd.
REAL ESTATE AND MINES
Suite 204 Braly Bldg. 4th and Spring
PHONES MAIN 1377. HOME 1377

FARM LANDS
Rich as cream, level as a floor; $10 water share with each acre. Price $22.50. Call or address owners (headquarters farm lands all prices.)
H. L. MILLER & CO.
VENICE, CAL.

OLIVITO HEIGHTS
High class Residence subdivision of the Southwest, fronting on Vermont Avenue.
HUGHES & PECKHAM
1105-6-7 Union Trust Building
Home 5573 Main 3221

Kings River Land
Our plan $1.50 down—not for each acre, but in
NO TAXES — NO INTEREST.
Kings River Land Co.
304-306-306 Merchants Trust Bldg.

BULLFROG
NEVADA
Lots which include railroad, business and residence property are sold on easy terms.
Present selling prices are $25 to $150.
413 H. W. HELLMAN BLDG. LOS ANGELES

For Pasadena and Altadena Property
Pasadena
See J. C. BRAINARD
Home Phone 200. 16 N. Raymond Ave

Have you Bought a Lot in the
"Three G" Tract
If Not, Do So Today
G. M. GIFFEN
111 Merchants' Trust Bldg.

VENICE VIEW HEIGHTS TRACT.
A view second to none.
Lots 50x150 ft., $350 and up; terms.
F. E. ROBINSON & CO.,
216-217 Pacific Electric Bldg.
Home 5548, Main 6077.

INDEPENDENT HARBOR
Being Built at Long Beach.
Commercial sites in Back Bay Tract at moderate prices.
LOS ANGELES DOCK & TERMINAL CO.,
Back Bay Land Co., Selling Agents.
O. T. Johnson Bldg., Los Angeles, Cal.

Union Depot
We are headquarters for property on 4th, 5th, 6th and Crocker sts, Central, Ceres, Gladys, Ruth and Towne avenues.
W. H. NEISWENDER
712 H. W. Hellman Bldg.

ONLY $50 AND UP
Down, $1 a week. No interest No Taxe
Free tickets at our office. N. W. Cor. First and Broadway.
PRUDENTIAL IMPROVEMENT CO.
Sole Agent
LOTS AT WATTS

Glorietta Tract
(Hollywood)
LOTS $900 AND UP
Every convenience—Gas, Electricity, Water, Telephone. Take Hollywood cars to Millard or Glorietta Ave.
CROAKE & M'CANN,
225 Douglas Bldg.
Phones: Home 1812. Main 3420.

Euclid Crest
CORNER OF EUCLID AND STEPHENSON AVENUES, TWO CAR LINES
Cream of the Beautiful Euclid Heights section. On sale soon. Reserve a lot now.
Edward D. Silent & Co.
216-218 W. 3d street.

Chino Ranch
Rich Orange, Alfalfa, Walnut and Beet lands, $75 to $200 an acre.
CHINO LAND & WATER CO.,
720 Trust Bldg., Los Angeles.

CRESCENT HEIGHTS
WEST HOLLYWOOD—the ideal homesite. LARGE VILLA LOTS, overlooking all Hollywood, Los Angeles and the Pacific Ocean. Water pipe through large mains to every lot. Map and FREE TICKETS at our office—OPEN ALL DAY SUNDAY.
Norton & Hay 318 West Third St.

ARTESIA
On the Santa Ana, Pacific Electric Line.
Lots $200 and Up.
Orange County Realty Co.
SANTA ANA ARTESIA

FLORENCITA PARK!
LOTS ONE-QUARTER DOWN
Balance in six, twelve and eighteen months. On the Long Beach Line, 12 minutes from Sixth and Main.
JAMES R. H. WAGNER,
320 H. W. Hellman Bldg.

University Park
Lots $800 Up
J. B. CHAFFEY - - - OWNER.
220 West Fourth Street

Wilshire Terrace
West Seventh Street Tract
Boulevard Heights
Norton Place
Beautiful residence tracts in the exclusive Wilshire Boulevard district.
BARRY BROS.
328-330 BRADBURY BUILDING.

Robt. Mitchell Co.
Real Estate Investments
Loans and Insurance.....
508 South Broadway

Mansfield's
Lincoln Tract
MANSFIELD REALTY COMPANY.
605 Grant Bldg., Fourth and Broadway. Phones Home 2172. Sunset 2587. Or to agents at tract, Roberts & Green. Home phone 10043.

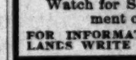

January Bargain
$450
Highland View Tract
63½ x 140 Have three lots that are worth $1000 each, lay fine, 12 to 15 min. to 3rd and Broadway, two blocks from car line. My client needs money at once. It will pay you to investigate.
See EDWIN ALDERSON, 126 So. Broadway
Phones 3030, Main 1834.

La Park Tract
No. 2
THE CREAM OF SUBDIVISIONS
$450 AND UP
ROSS & LINDSEY, Owners
314 H. W. Hellman Building

REDONDO
THE BEAUTIFUL
W. M. GARLAND & CO.
324 Huntington Bldg.

VERNON PARK and VERNONDALE
Lots $450 Up
Easy Terms
GRIDER & HAMILTON,
225 WEST SECOND ST.

WAIT FOR IT
WALNUT LAWN
On the Long Beach line just outside the city limits.
W. P. WHITSETT, Owner
605 Severance Bldg., corner 6th and Main Sts.

Huntington Beach...
The Best Place in Southern California to buy property for Home or Profit.
Huntington Beach Company
332 BYRNE BLDG.

SALT LAKE STATION TRACT
Fine, future business lots $400 and up; one fourth cash, balance 6, 12 and 18 months.
WALTER G. McCARTY
404-406 Merchants Trust Building
H. G. COTTON & CO.
322 H. W. Hellman Building

Hollywood Park Place
In the heart of Hollywood. LOTS FROM $275 TO $1500.
OTTO WEID & COMPANY,
614 O. T. Johnson Building.
W. A. ROBERTS REALTY CO.
614 O. T. Johnson Building.
Fourth and Broadway.

REDLANDS
Watch for Special Advertisement on Saturday
FOR INFORMATION ABOUT REDLANDS WRITE SEC. BOARD TRADE

POULTRY RANCHES
In California are more profitable than anywhere in America. Conditions are exceptionally favorable for breeding and chickens and eggs always bring better prices. The finest poultry land in the State is near Los Angeles. For full particulars write or call.
ANNA L. PINKERTON,
REALTY TRUST COMPANY,
139 South Broadway, Los Angeles.

Highland Park Heights
Lots $200 Up. Easy Terms
Crescent Real Estate and Inv. Co.
6015 PASADENA AVE.

THE EMPIRE RANCH
Alfalfa, grain, fruit-vineyard lands, $40 per acre, with Kings River water. Full information given by
Percy H. Clark Co.
312 H. W. Hellman Bldg.

Oaklawn
"The Elysium of the Pasadenas."
Lots $15 to $70 per front foot.
S. W. FERGUSSON CO.
506 Braly Building

Have You Seen
Huntington Park Extension?
The Sun Land Co. (Inc.)
Exclusive Agents.
Both Phones, 6500 201 Grant Bldg.

ROSE TERRACE
15 Minutes from Sixth and Main.
One of the most sightly residence subdivisions ever opened in Southern California. Lots $600 and up. Terms.
ARNOLD & DODGE.
229 Laughlin Bldg.

S RAREST OF LAND OWNERS.

Peer Gave up Fortune Out of Goodness of Heart.

Deprives Himself Rather Than Harm Tenants.

Runs Race Horses, Plays the Piano, Feasts Royalty.

(SPECIAL CORRESPONDENCE OF THE TIMES.)
LONDON, Jan. 13.—Is it worth $250,000 to be known as the best landlord in London? Lord Cadogan's right to that designation is not likely to be questioned after this, but most people will

LORD CADOGAN.

agree that the above-named sum is a large one to have paid for it.

As a matter of fact his lordship—who recently was Lord Lieutenant of Ireland—has always been known as one of the "squarest," as well as one of the richest of London land owners. He is one of the four or five men, including the Dukes of Bedford and Westminster, who own most of London, his particular domain being the historic district of Chelsea, and ever since the estate passed into his hands he has made a point of favoring his tenants, perhaps no other proprietor has done. That he had deprived himself of $250,000 rather than embarrass them was not known until a few days ago, however, when it was divulged in a speech on the proposed taxation of land values which C. A. Whitmore, M.P., addressed to the ratepayers in Chelsea.

This speaker declared that when North street, Chelsea, was remodeled, while ago, Lord Cadogan was approached by a syndicate, which asked him the price he would sell the property to them. To which the Earl replied: "I will sell it to you, but I must insist upon your granting new leases to every one who is in that street, so that no one is turned out for five years, and so that they will all have ample notice."

That," said the member of Parliament, "made a difference of £50,000—$250,000—to Lord Cadogan—in other words, if he had sold it outright, without a condition of that sort, he would have got £50,000 more than he did."

It must be owned that that was a rather astonishing sacrifice, even for a man like the Earl, whose income from his Chelsea property is probably not under $1,000,000 a year. That property, by the way, is surpassed by few London districts in interesting associations, its former inhabitants having included the Carlyles, George Eliot, Dante Gabriel, Rossetti and Leigh Hunt, to name only the first that come to mind. It is now the great gathering ground of London's artists and sculptors—especially Tite street—where both of those American giants of the brush, Sargent and Abbey have their studios.

Nor is Cadogan what they call in Ireland an "Absentee landlord" for his own residence, Chelsea House, is situated almost directly in the center of the great property, stands very old, rather small in stature, and fair of complexion, the Earl is a man of rather varied tastes and avocations. One of the most enthusiastic racing men in England, he is also an amateur musician, and plays the piano especially well. In politics he has cut quite a distinguished figure, having been at one time or another Under Secretary for War, Under Secretary for the Colonies, and Lord Privy Seal, besides Lord Lieutenant of Ireland—of which he made himself as popular a viceroy as the circumstances of that rather harassing case will permit. Incidentally Earl Cadogan is a grandnephew of the great Duke of Wellington.

In the country Lord Cadogan owns 4,000 acres—these being comprised in the historic Culford estate, for which, with Culford Hall, the Earl paid the lumping sum of $365,000. The private park attached to the estate alone consists of 500 acres and contains extensive gardens and a picturesque lake. Needless to say big and distinguished gatherings are held at Culford from time to time, both the King and Queen having been there frequently. Both are especially fond of Lady Cadogan, who, besides being good-looking and a capable hostess, is a skillful horsewoman, handy with the fishing rod and a fair golf player. She was the daughter of a former Lord Craven, and was married to the Earl in 1885.

BUSIEST MONTH FOR MAIL.

Over Five Thousand Callers a Day in January at Postoffice General Delivery Windows.

The month of January was the heaviest yet known in the tourist mail business at the Los Angeles postoffice. Since the records of callers at the general delivery have been kept, there has been no near approach to the mark set by the month just closed. Exclusive of Sunday, 156,195 persons called at the general delivery windows. This is a daily average of 5375. Carelessness of people sending mail with any old address is overworking the force more than ever. During the last month 423,677 pieces of mail have been received which were either misdirected by the sender or bore no address whatever. Every piece of this kind makes necessary a search through the city directory and the telephone directories. A clerk on the average can work through forty-three such pieces an hour. This means that careless senders have cost the postoffice during the past month 9853 hours of work that could be avoided—328 hours every day. Of the misdirected mail, 71,978 pieces were forwarded to points outside the city; 170,120 were delivered by carrier, and 181,572 were sent to general delivery.

During the month, 17,639 changes of address were filed, an average of 568 per day.

ARTESIA
...is Ans. Pacific Electric Line.
...ts $200 and Up.
...County Realty Co.
...A ANA ARTESIA

ENCITA PARKI
ONE-QUARTER DOWN
...six, twelve and eighteen months
...Beach Line, 12 minutes from
...Main.
...R. H. WAGNER,
...W. Hellman Bldg.

...versity Park
...s $800 Up
...AFFEY - - - OWNER.
...West Fourth Street

...Seventh Street Tract
...Boulevard Heights
...Norton Place
...idence tracts in the exclusive
...levard district.
...RRY BROS.
...RADBURY BUILDING.

...Mitchell Co.
...tate Investments
...and Insurance.....
...outh Broadway
...ansfield's
...coln Tract
...LD REALTY COMPANY.
...Fourth and Broadway. Phones
...Home 1207. Or to agents at
...Green. Home phone 10262.

January Bargain
$450
Highland View Tract
...69½ x 160. Have three
...lots that are worth $1000
...to 15 min. to 3rd and Broad-
...from car line. My client needs
...will pay you to investigate.
...AL DERSON, 126 So. Broadway
...1888.

...ark Tract
No. 2
...M OF SUBDIVISIONS
...$450 AND UP
...LINDSEY, Owners
...Hellman Building

...ONDO
...BEAUTIFUL
...ARLAND & CO.
...untington Bldg.

...PARK and
...VERNONDALE
...& HAMILTON,
...ST SECOND ST.

...AIT FOR IT
...UT LAWN
...each line just outside the
...city limits.
...ITSETT, Owner
...corner 6th and Main Sts.

...rton Beach...
...ost Place to Southern
...nia to buy property
...ne or Profit.
...Beach Company
...EYNE BLDG.

...STATION TRACT
...ots lots $450 and up; one
...e 6, 12 and 18 months.
...R G. McCARTY
...hants Trust Building
...OTTON & CO.
...Hellman Building

...d Park Place
...ywood. LOTS FROM $275
...& COMPANY,
...Johnson Building.
...RTS REALTY CO.
...Johnson Building.
...and Broadway.

...LANDS
...pecial Advertise-
...n Saturday
...TION ABOUT RED-
...SEC. BOARD TRADE

...RANCHES
...are profitable than any-
...Conditions are exception-
...reeding and chickens and
...better prices. The finest
...ate is near Los Angeles.
...write or call.
...NNA L. PINKERTON.
...MPANY,
...adway, Los Angeles.

...Park Heights
...o. Easy Terms
...Real Estate
...nv. Co.
...ADENA AVE.

...IRE RANCH
...it-vineyard lands, $40
...es River water. Full
...y
...Clark Co.
...Hellman Bldg.

...klawn
...t the Pasadenas."
...0 per front foot.
...GUSSON CO.
...y Building

...ou Seen
...arkExtension?
...nd Co. (Inc.)
...Agents.
...201 Grant Bldg.

...ERRACE
...ninth and Main.
...ntly residence subdi-
...Southern California.
...erms.
...DODGE.
...th Bldg.

S RAREST OF LAND OWNERS.

Peer Gave up Fortune Out of Goodness of Heart.

Deprives Himself Rather Than Harm Tenants.

Runs Race Horses, Plays the Piano, Feasts Royalty.

SPECIAL CORRESPONDENCE OF THE TIMES.]

LONDON, Jan. 13.—Is it worth $250,000 to be known as the best landlord in London? Lord Cadogan's right to that designation is not likely to be questioned after this, but most people will

LORD CADOGAN.

agree that the above-named sum is a big one to have paid for it.

As a matter of fact his lordship—who recently was Lord Lieutenant of Ireland—has always been known as one of the "squarest," as well as one of the richest of London land owners. He is one of the four or five men, including the Dukes of Bedford and Westminster, who own most of London, his particular domain being the historic district of Chelsea, and ever since the estate passed into his hands he has made a point of favoring his tenants, as perhaps no other proprietor has done. That he had deprived himself of $250,000 rather than embarrass them was not known until a few days ago, however, when it was divulged in a speech on the proposed taxation of land values which C. A. Whitmore, M.P., addressed to the ratepayers in Chelsea.

This speaker declared that when Cheyne street, Chelsea, was remodeled, a while ago, Lord Cadogan was approached by a syndicate, which asked him to sell the property to them. To which the Earl replied: "I will sell it, but I must insist upon your granting new leases to every one who is in that street, so that no one is turned out for five years, and so that they will all have ample notice."

"That," said the member of Parliament, "made a difference of £50,000—$250,000—to Lord Cadogan—in other words, if he had sold it outright without a condition of that sort, he would have got £50,000 more than he did."

It must be owned that that was a rather astonishing sacrifice, even for a man like the Earl, whose income from his Chelsea property is probably not under $1,000,000 a year. That property, by the way, is surpassed by few London districts in interesting associations. Its former inhabitants having included the Carlyles, George Eliot, Dante Gabriel Rossetti and Leigh Hunt, to name only the first that come to mind. It is now the great gathering ground for London's artists and sculptors—especially Tite street—where both of those American giants of the brush, Sargent and Abbey have their studios.

Nor is Cadogan what they call in Ireland an "Absentee landlord" for his own residence, Chelsea House, is situated almost directly in the center of the great property. Sixty-six years old, rather small in stature, and fair of complexion, the Earl is a man of rather varied tastes and avocations. One of the most enthusiastic racing men in England, he is also an amateur musician, and plays the piano excellently well. In politics he has cut quite a distinguished figure, having been at one time or another Under Secretary for War, Under Secretary for the Colonies, and Lord Privy Seal, besides Lord Lieutenant of Ireland—of which he made himself as popular a viceroy as the circumstances of that rather harassing case will permit. Incidentally Earl Cadogan is a grand nephew of the great Duke of Wellington.

In the country Lord Cadogan owns 8000 acres—these being comprised in the historic Culford estate, for which, at Culford Hall, the Earl paid the tempting sum of $345,000. The private park attached to the estate alone consists of 500 acres and contains extensive gardens and a picturesque lake. Functions to say big and distinguished gatherings are held at Culford from time to time, both the King and Queen having been there frequently. Both are especially fond of Lady Cadogan, who, besides being good-looking and a charming hostess, is a skillful horsewoman, handy with her fishing rod and a fair golf player. She was the daughter of a former Lord Craven, and was married to the Earl in 1885.

BUSIEST MONTH FOR MAIL.

Over Five Thousand Callers a Day in January at Postoffice General Delivery Windows.

The month of January was the heaviest yet known in the tourist mail matters at the Los Angeles postoffice. Since the records of callers at the general delivery have been kept, there has been no near approach to the mark set by the month just closed. Exclusive of Sunday, 150,385 persons called at the general delivery window. This is a daily average of 5376. Carelessness of people sending mail to any old address is overworking the force more than ever. During the month 423,677 pieces of mail have been received which were either misdirected by the sender or bore no address whatever. Every piece of this mail makes necessary a search through the city directory and the telephone directories. A clerk on the average can work through forty-three pieces an hour. This means that careless senders have cost the postoffice during the past month 9853 hours of work that could be avoided—318 hours every day. Of the misdirected mail, 71,976 pieces were forwarded to points outside the city; 170,130 were delivered by carrier, and 181,572 were sent to general delivery.

During the month, 17,620 changes of address were filed, an average of 568

Adler Clothing Co.
SPRING & FRANKLIN STS.

Selling The H. Cohn & Co. Clothing Stock
at Sixty Cents on the Dollar

The big sale has begun. Intense interest has been awakened. The public of Los Angeles has been taken by surprise—surprised to know that we have purchased the stock of H. Cohn & Co.—surprised to know that anyone would dare to sell clothing at such low prices. This is our first big sale, and we mean to make a master stroke.

Plenty of cash makes many things possible, especially in buying merchandise. That's the basis the Adler Clothing Co. will work on—buy for spot cash, buy low—and sell low. The little profit, quick sales, and big business plan, will be carried out to the fullest extent in the workings of this establishment. Take advantage of this phenomenal sale and supply your clothing needs at very little more than half the regular cost.

Men's High Grade Suits at Ridiculously Low Prices

The suit stock of H. Cohn & Co. consists of good high-grade suits in the latest styles and colors—not old stuff, not trash—but suits of standard make and thoroughly reliable character. All new goods bought for this season's business. A big variety to choose from: sizes for every man—extra stout and extra tall as well as the regular sizes.

We bought the Cohn stock because it is thoroughly reliable clothing and will be a credit to this place, and we mean to back up every single dollar's worth of these goods. Get in here early and pick out your suit before the assortment is broken.

Cohn's Price $7.50
Adler's Price $4.50
Good business and every-day suits, of cassimere and worsted—stripes, mixtures, plaids—single and double-breasted; big variety to choose from. Cohn & Co. sold them at $7.50. Adler's price $4.50.

Cohn's Price $10
Adler's Price $6
Fine cassimere and tweed suits—single and double-breasted—handsomely lined with serge; latest grays and mixtures, also some blue and black serges and cheviots. Cohn's price $10.00. Adler's price $6.00.

Cohn's Price $12.50
Adler's Price $7.50
This lot consists of fine hard-finished worsted suits in stripes and fancy patterns; correct models in single and double-breasted. Cohn & Co. sold them at $12.50. Adler offers them at $7.50.

Cohn's Price $15
Adler's Price $9
This lot is exceptionally worthy of your attention. It includes single and double-breasted suits in fancy cheviots and Scotch mixtures. Latest shades and popular materials. Cohn's price $15.00. Adler's price $9.00.

Cohn's Price $18
Adler's Price $10.80
Blue and black serges, black worsteds, fancy worsteds—almost any kind of a suit you could wish for in this line. All sizes in double and single-breasted. Cohn's price $18.00. Adler's price $10.80.

Cohn's Price $20
Adler's Price $12
In this lot are some exceptionally good suits for business men. Fancy worsteds and cheviots, plain blues and blacks; double-breasted coats are made with two vents in back, single-breasted with one vent. Were $20.00. Now $12.00.

Cohn's $25.00 Suits at $15.00

Best suits in the H. Cohn & Co.'s stock, including the newest shades and most desirable models in double and single-breasted sack suits, sold by Cohn & Co. at $25.00, now offered to you at little more than half—Adler's price $15.00.

Overcoats at the Same Big Reduction

All the overcoats and top coats included in the H. Cohn & Co. stock will be sold on the same basis of 60c on the dollar. Only a limited number, so if you want a bargain in an overcoat you can't afford to loose any time.

Men's Furnishings

Men's golf shirts—all sizes—big variety of patterns and colors; Cohn's price 75c and $1.00. Adler's price 45c

Men's work shirts, black or black and white; standard 50c goods the world over. Adler's price 30c

Men's neckwear; immense assortment of fine four-in-hand ties in the new wide widths; every imaginable shade, red, green, blue, etc.; regular 50c values now 25c

All the new 25c four-in-hands and bows now 2 for 25c.

Men's underwear; heavy derby ribbed, fleeced; blue, pink, brown and ecru. Cohn's price 50c a garment. Adler's price 30c

Men's underwear, wool or heavy ribbed; blue and pink, also blue striped and pink striped. Cohn's price $1.25; Adler's price 75c

Men's $1.50 underwear at 90c per garment.

Working Gloves

50c VALUES AT 30c.
75c VALUES AT 45c.
$1.00 VALUES 60c.
$1.25 VALUES 75c
$1.50 VALUES 90c.

Men's Sweaters

Heavy wool sweaters in red, blue, green and stripes.

$3.00 VALUES AT $1.45.
$3.50 VALUES AT $1.65.
$4.00 VALUES $2.35.
$4.50 VALUES $2.65.
$5.00 VALUES $2.85.

PANTS

Several hundred pairs of men's fine trousers were included in this gigantic purchase. Everything from the commonest kind of trousers to the newest effects for business and dress wear are now on sale at only 60c on the dollar. Every man who needs an extra pair of trousers to go with that coat and vest certainly should investigate this money-saving opportunity. Take our word for it, there won't be a pair of these pants left a week from tonight. Here are the prices:

MEN'S $2.50 PANTS $1.50
MEN'S $3.00 PANTS $1.80
MEN'S $3.50 PANTS $2.10
MEN'S $4.00 PANTS $2.40
MEN'S $4.50 PANTS $2.70
MEN'S $5.00 PANTS $3.00
MEN'S $6.00 PANTS $3.60
MEN'S $7.00 PANTS $4.20
MEN'S $8.00 PANTS $4.80

Boy's Clothing

Cohn & Co. had a fine stock of boy's clothing. It was all new and includes the most desirable effects in single and double-breasted, sailors, Norfolks, Russian blouses, etc. Sizes for boys of all ages. At the price we bought this stock and the values we now offer you should supply the boy with all the clothes he will need for school and dress wear. Remember, the Adler prices are but a trifle more than half what you would pay for these suits in a regular way.

BOYS' $2.50 SUITS $1.50
BOYS' $3.00 SUITS $1.80
BOYS' $3.50 SUITS $2.10
BOYS' $4.00 SUITS $2.40
BOYS' $4.50 SUITS $2.70
BOYS' $5.00 SUITS $3.00
BOYS' $6.00 SUITS $3.60
YOUTHS' $7.50 SUITS $4.50
YOUTHS' $10.00 SUITS $6.00
YOUTHS' $12.50 SUITS $7.50

Sensational Bargains from the Cohn Hat Stock

Lot 1
Big variety of men's and youths' soft hats, in black and all shades. Cohn's prices $2.00 and $2.50. Adler's price for your choice of the lot 95c

Lot 2
Special line of Derby hats, worth $2.50 and $3.00, and a big variety of soft hats sold at the same prices by Cohn & Co now only $1.35

Lot 3
Very latest shapes and colors in men's soft and stiff hats, sold by Cohn & Co. at $3.00, now on sale at $1.80

Boys' and men's golf caps worth 50c at 25c.
Boys' and men's golf caps worth 25c at 15c.
Men's yacht and golf caps worth $1.00 at 60c.
Men's 75c yacht and golf caps 40c.
Boys' and girls' Tam o'Shanters worth 75c at 45c.

THE CITY IN BRIEF.

NOTHING IN IT.

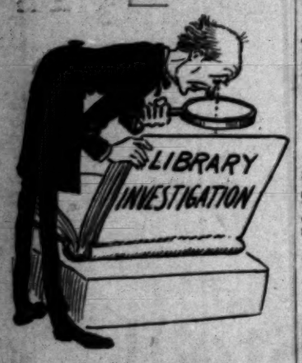

NEWS AND BUSINESS.

Former Clerk Nabbed.

A telegram was received by Chief of Police Auble last night stating that James Moulton, a former clerk employed by the Hoffman House in this city, had been arrested by Deputy Sheriff Ward of San Bernardino. Moulton is alleged to have stolen $70, an overcoat and a watch from a guest at the Hoffman.

Wife Seeks Divorce.

A dispatch from St. Louis to The Times says that Gertrude M. Birdsall has filed in the Circuit Court there a suit for divorce from Edward A. Birdsall of Los Angeles, alleging intoxication, profanity, non-support and desertion. The couple were married in St. Joseph September 17, 1902, and separated last April.

Missionary Talk.

Dr. Emma C. Park, for a number of years a medical missionary in India, and now western representative of the Foreign Missionary Society of the Baptist Church, will address a meeting of the members of Temple Baptist Church, this afternoon at 2:15 at the home of Mrs. W. E. Schliemann, No. 1630 Ingraham street.

Thief's Good Haul.

The burglar who broke into the home of Anthony Stambuck at No. 516 Ducommun street, sometime Wednesday night or early yesterday morning made a rich haul. He thoroughly ransacked the place and in a valise found $102 belonging to Stambuck. Entrance to the house was effected by the forcing of a window screen and a climb through a window.

Star Under Cloud.

W. D. Goodman, wearing a deputy constable star, No. 45, was arrested last evening on a charge of drunkenness and was locked up in the City Jail, without bail. It is claimed Goodman made some forceful remarks concerning another patron of a South Spring street booze emporium, and backed up his assertions by drawing a big revolver.

Child Study Circle.

The Twenty-fourth-street Child-study Circle, yesterday afternoon, was addressed by W. W. Heathcoat, a graduate of the Cambridge University, England, but a recent comer to Los Angeles from Fort Worth, Tex. His subject was "The Relation of the Mother to the Child," and the address was followed by a general discussion. There was a large attendance.

Bad Man With a Gun.

Detectives Steele and Craig yesterday arrested John Balzer in an East Third street lodging-house, on a charge of carrying concealed weapons. Balzer is alleged to have threatened to "clean up" the entire outfit, including the officers, and was arrested while making his way toward his room with an additional supply of liquor. He promised to "get" the detectives at his first opportunity after being released from jail.

Pickle Man Dead.

L. E. Myers, Southern California representative of H. J. Heinz Company received word of the sudden death of W. P. Knipers, associate member of the firm at Pittsburgh, yesterday. Mr. and Mrs. Knipers made a tour of Southern California recently remaining sometime in Los Angeles. At that time Mr. Knipers was so pleased with this city that he expressed a wish to return and live in the Land of Sunshine.

Robs Sound Sleepers.

Wearing soft shoes and armed with a pass key, the discriminating burglar entered the room occupied by E. J. Crandall and J. G. Turner at No. 449½ South Spring street early yesterday morning and departed considerably to the good. Crandall was robbed of $75 in cash and $40 was taken from his room-mate. None of the jewelry or other articles lying about in easy reach were touched. Both men slept soundly while the burglar was at work.

Martyr President's Sister.

Mrs. Sarah McKinley Duncan of Cleveland, O., a sister of the lamented President McKinley, is spending a few weeks in this city, at the Hotel Lillie. Yesterday she made an unostentatious visit to the McKinley Home at Avery, and was greatly delighted with the memorial to her martyred brother. Gail Borden and two other directors happened to be there at the time, and when they learned who their guest was they made every effort to make her visit pleasant. She was entertained at lunch, and her interest in every small detail indicated that she was making a careful study of the home for her own purposes.

Evangelist Wrecked.

A large congregation filled the First Methodist Church last night expecting to hear Dr. Bulgin, who is conducting a series of meetings here, but he did not appear at the accustomed time. Rev. George E. Foster was mustered into service to lead a song service until Dr. Bulgin came, and as time went on and no evangelist appeared, Mr. Foster was invited to take the pulpit, which he did very acceptably. While he was preaching, a telegram was received telling them that Dr. Bulgin was in a railroad wreck on the Salt Lake road, he having taken a recreation trip to Riverside yesterday.

For Humane Society's Aid.

The Philomath Club, last night, gave its entertainment for the benefit of the Los Angeles Humane Society, at the beautiful home of Mr. and Mrs. W. J. Hole, No. 1907 West Sixth street. There were 130 guests in attendance. The programme included an address by Dr. Ruth Woods on "The Passion Play," and exhibition of lantern slides secured by her during her visit to this wonderful religious play; solos by Mrs. Fred Dorn, Miss Quinn, Miss Agnes Hole, who whistled, and was accompanied on the piano by Mrs. Mattison Jones; Shakespearean readings by Miss Gladys Edmonds, and a trio on cornet, violin and piano, by Mr. and Mrs. Edward Ayers and Mrs. F. Reichenbach. The house was prettily decorated with peas, almond blossoms and asparagus ferns. The Reception Committee was composed of Mmes. J. C. Cowles, Oliver C. Bryant, J. D. Millard, C. W. Harding, E. W. Davis, Charles DeLano, Charles Hubbard, Mattison B. Jones, W. J. Hole, Philip Gerhardy, R. E. Charles, C. T. Crowell and J. B. Brown, and the Misses Gertrude Crissey and Crowell.

Large Concrete Job Finished.

One of the most rapid pieces of concrete construction ever undertaken in Los Angeles was completed yesterday by Contractor Leonardt, a pioneer in concrete construction in this city. It is the mammoth base for the great gas receiver to be erected by the Los Angeles Gas and Electric Company at Seventh and Alameda streets. There are 50,000 cubic feet of concrete in the foundation, and 500 barrels of cement were required. The steel skeleton frame which will rest on this base will become one of the prominent features in the southeastern sky line, as it will rise thirty-five feet higher than the top of the twelve-story Braly Block at Fourth and Spring streets.

BREVITIES.

The San Francisco office of the Los Angeles Times is in room 41, Chronicle building. Telephone Main 1472. Subscriptions and advertisements taken. Visitors will find copies of The Times on files, and are welcome to call and read them.

A few more new and second-hand sewing machines must be sold by Saturday night. New drop heads, from $20 up; 2d-hand from $5 up. 432 S. Broadway.

Birkel's great piano sale offers exceptional values, 25 per cent. off on high grade instruments, 345-347 South Spring street.

Picture framing is an art, the cheapest picture can be framed to look artistic. Korber-Parker Co. 452 N. Spring.

T. Wiesendanger, real estate, has moved his offices to northwest corner of Seventh and Hope streets.

We move the 5th to 516 S. Spring. White and Domestic Sewing Machine Co.

Furs. D. Bonoff, furrier, 212 S. B'way.

Children's Shoe Store, 204 S. Bdwy.

There are undelivered telegrams at the office of the Postal Telegraph Co. for D. V. Mahoney, F. Maud, R. L. Willis, John J. Brooks, Charles S. Meroney, S. S. Feeney, C. S. Kent, J. A. Cornell, William Ergmann, L. A. Carey, S. F. Zealear, Henry Kraft and S. A. Sunderland.

There are undelivered telegrams at the office of the Western Union for Wesley W. Owens, Wm. Thompson, A. P. Trambley, Library, Geo. W. Gray, W. H. Bentley, W. A. Wilkins, W. Bergman, Chas. A. Weylandt, Dr. O. S. Stewart, Ralph R. Bowdle, Geo. E. Voorhees, Mrs. Rilley, Hamlet Colombazzu, Mrs. W. W. Dreyfoos, E. S. Gage and C. E. Thompson.

VITAL RECORD { BIRTHS, DEATHS, MARRIAGES.

Births.

BAILEY. January 30, to the wife of R. B. Bailey, No. 2026 Brighton avenue, a son.

Deaths.

BROUN. In this city, February 1, 1906, Garrett S. Broun, aged 69 years. Remains at parlors of Connell, Unterkircher, Crawford Company, No. 1051 South Grand avenue.

FORSHNER. On train en route to California, of heart failure, John S. Forshner of Nova Scotia, aged 76 years; father of Mrs. Tapley, Mrs. A. L. Mrs. Alex., Mrs. S. K. Fraser, Annie E. Francis, Elsie, Donald R. and John O. Forshner. Funeral from Sutch undertaking parlors, No. 842 South Figueroa street, Saturday, 2:30 p.m.

JOHNSON. January 30, at No. 210 North Lake street, Pasadena, S. Allan Johnson, son of Samuel C. Johnson of Wilkinsburg, Pa., aged 28 years. Funeral at residence, Friday, at 2:30 p.m. Friends invited.

MINOR. At her late residence, No. 1123 Ingraham street, January 31, at 4:00 p.m., Mrs. Mary T. Minor, widow of the late Hon. Samuel Minor. Funeral services Friday at 2:30 p.m. at Immanuel Presbyterian Church, Tenth and Figueroa streets. Interment at Rosedale Cemetery.

BASSETT. January 31, Mary Bassett, beloved wife of Eugene Bassett, aged 34 years 11 months. Funeral at Peck & Chase's undertaking parlors at 9:30 a.m. today. Friends invited.

STRONG. At No. 325 South Johnston street, February 1, Bennett N. Strong, a native of Connecticut, aged 87 years. Funeral from late residence, Saturday, February 3, 10 a.m. Friends invited to attend. Interment, Hollywood Cemetery.

Marriage Licenses.

NORTON-FREY. Louis Norton, aged 23, a native of California, and Daisy Frey, aged 19, a native of Germany, both residents of Los Angeles.

LESKER-MEISELMAN. Will Lesker, aged 28, a native of Austria, and Rose Meiselman, aged 19, a native of Austria, both residents of Los Angeles.

SIECHART-ZIMMERMAN. Otto W. Siechart, aged 28, a native of Michigan, and Emma Zimmerman, aged 20, a native of Michigan, both residents of Uplands.

SHEAHAN-DRAKE. George E. Sheahan, aged 23, a native of Iowa, and Alta C. Drake, aged 20, a native of Minnesota, both residents of Los Angeles.

TALBOTT-M'MURRY. Clifford L. Talbott, aged 23, a native of Ohio, and Myrtle M. McMurry, aged 24, a native of Oregon, both residents of Pomona.

PEARSON-DOBYNS. William R. Pearson, aged 40, a native of Kentucky, and Clara Dobyns, aged 42, a native of Illinois, both residents of El Monte.

WILLSON-OLSEN. Thomas H. Willson, aged 23, a native of England, and Maude H. Olsen, aged 19, a native of Colorado, both residents of Los Angeles.

HUTCHINSON-PFEIFFER. Grover C. Hutchinson, aged 22, a native of Vermont, and Amelia E. Pfeiffer, aged 22, a native of New York, both residents of Los Angeles.

CHASE-LANE. Samuel Chase, aged 36, a native of Ohio and a resident of Santa Maria, and Sadie J. Lane, aged 23, a native of Nebraska and a resident of Los Angeles.

Los Angeles Transfer Co., 751-3 South Spring.

Will check baggage at your residence to any point. Tel. M. 49 or 249. Home 249.

Bresee Bros., Co., Undertakers.

Broadway and Sixth. Lady assistant in attendance night and day. Tel. Main 243.

Orr & Hines Co.

Funeral directors, Lady undertaker takes charge of ladies and children. Tel. Main 95, No. 647 South Broadway. John W. Edwards, manager.

Oastanien Undertaking Co.,

No. 1226 South Grand. Lady attendant. Telephones Main 6002, Home 5481.

Peck & Chase Co., Undertakers.

433 S. Hill. Both phones 61. Lady attendant.

Pierce Bros. & Co., Undertakers.

616 S. Flower. Tel. M. 1827. Lady attendant.

Connell, Unterkircher, Crawford,

Undertaking Co., 1051 South Grand avenue. Phones 6512, Main 8332. Lady attendant.

Choice Cut Flowers.

A large variety of floral designs can be secured from J. W. Wolfskill, No. 216 West Second street.

Boswell & Noyes Drug Co.

Reliable Prescription Druggists

Delicious French Coffee at the Big White Onyx Fountain 10c.

DRUG SERVICE VS. DRY GOODS

You can't walk into a drug store and examine the quality of the drugs as you walk into a dry goods store and examine the quality of the goods. You must rely almost entirely on the integrity of the druggists to give you pure drugs, accurate service, and charge you fairly. How important then that you patronize a druggist with a record of years of reliable drug service. BOSWELL & NOYES, 31 and Broadway, have such a record.

Ayer's Hair Vigor	75c
Calder's Dentine	20c
Cuticura Soap	20c
Listerine	75c
Paine's Celery Compound	90c
Witch Hazel, per pint	25c
Pear's Soap	15c
Packer's Tar Soap	15c
Canada Malt	15c

Third and Broadway

Wedding Rings

Best possible values in wedding rings at the Geneva. We carry a full stock of 14k gold wedding rings in all widths, weights and sizes. Prices range from $3 to $10. Inspection invited.

Geneva Watch & Optical Co.

305 S. Broadway

THE RELIABLE STORE

Free

With All Purchases Amounting to

$1.00 or Over

On

Saturday

We will give an Imported Vase of good size.

A good time to try our Dollar-a-Gallon Port, Sherry, Angelica, Muscat.

Southern Cal. Wine Co.

218 W. Fourth St.,

Home ex. 16. Main 332

NO BAR IN CONNECTION

SIEGEL'S—WOMEN'S—CHILDREN'S WEAR

Myer Siegel & Co.

251-255 SOUTH BROADWAY

Spring Showing

Misses' and Children's

Dresses and Suits

The dresses are mostly in white linens as well as the natural shades, also in the imported Reps. COAT SUITS in white serges with contrasting velvet collars and hand embroidered emblems. In Cheviots we are showing the Pony Eton and Eton long sleeve effects, beautifully braid trimmed. All the sizes up to the young miss of eighteen. An offering of splendid garments in the newest spring fashions.

Hand Made French Chemise... $1.45

Just received direct from France 500 Nainsook Chemise of exquisite corn designs in embellishment. Arm-holes and neck scalloped with eyelets and ribbon interlacing. Deep hem and welted seams. Most charming garments as dainty as you'd wish. Chemise that would readily sell at $2. Placed on sale for today—Friday only —at

$1.45

"SIEGELS—WOMEN'S—CHILDRENS WEAR"

THE LASTING QUALITY OF THE

Leather

You carry is the thing to consider. The price you pay for genuine leather of good quality is small when you think of the return it gives you in stylish appearance and lasting wear.

Wrist Bags. Shopping Bags, Purses, Pocket Books, Bill Cases, Letter Cases, Photo Cases, Card Cases.

Endless in variety; together with a large and carefully selected stock of

Valises, Suit Cases And Traveling Bags

And articles for the traveler will well repay you a visit to our

Leather Goods Department

This Week a

$5.00

Real Seal Leather Shopping Bag

$3.00

Sanborn, Vail & Co.

357 So. Broadway

Gold leaf lettering free on purchases made here.

WHITE HAIR.

A stock so extensive that we can supply becoming hair goods that match perfectly.

Shampooing, 50c.

Bennett Toilet Parlors

Corner 5th and Spring

NEW TRACT

LONG BEACH

Located on main line Los Angeles and Long Beach electric cars, corner Hill and American avenue. Prices $250 and up. Terms 1-4 cash, balance 6, 12 and 18 months. H. J. SCHAPER, 400 Fay Bldg., Third and Hill.

VALENTINES

Art Novelties. Comic Novelties

L. A. LITHOGRAPHIC CO.

528 S. MAIN STREET.

Winter Woolens Reduced

10 per cent Reduction Sale now on, includes all our finest imported woolens

B. GORDAN, Tailor and Draper

104 S. Spring Street

Can't Hold Both

We can't hold both "profits" and "tailors" in this dull between seasons. So we let go of profits. We do it so that the low prices will so brisk up business that our tailors will be kept busy. So this

February Clearance Sale

Lets go all profits to such an extent that if you've but $24.50 you can get any $35, $32.50 or $30 suiting in our stock—or if your limit is $19.50 that amount will put you into any $27.50, $25 or $22.50 suiting. Surely you can't hang on to your money in the face of such inducements as this. And you can't pass our show windows with yours eyes shut.

Brauer & Krohn

TAILORS TO MEN WHO KNOW

THREE STORES:

128-130 South Spring

Fifth and Spring 114½ S. Main

Phones Main 318—Home 2695

COAL

FAMINE

now over. We are now making prompt deliveries in quantities to suit.

Ton	$10.00
One-half ton	$ 5.25
One-quarter ton	$ 2.75
100-lb. scak	$ .60

CLARK BROS

1249 South Figueroa St.

West 69 Home Ex. 106

SCARF PINS

$1.25

Extra values in solid gold scarf pins at a dollar and a quarter each. Good assortment of new designs to select from.

J. ABRAMSON

Jeweler and Silversmith

133 So. Spring

WAIT

$3.00 Shoes for $1.00

SATURDAY

GREAT DOLLAR SHOE SALE

MAMMOTH SHOE HOUSE 519 South Broadway

WAIT

ALFRED BENJAMIN & CO.'S

HIGH GRADE CLOTHING

SOLD ONLY BY

JAMES SMITH & CO.

137-39 SOUTH SPRING ST.

IMPORTANT

he prettiest new styles in Spring Tarments arriving daily.

B. B. HENSHEY

521 South Broadway

Original One-Price Tailors

NO MORE **$15** NO LESS

Suits worth $25 to $30

Glasgow Woolen Co. 434 South Spring Street

HAT SALE

$3, $4 and $5 Hats, all kinds and colors, now on sale at..... **$1.90**

Lowman & Co.

131 South Spring Street

DREAMLAND

Roller Skating

TWELFTH AND MAIN STREETS

Will open about March 5. Reserve your skates for opening week. Phone Home 5866

321 BRADBURY BUILDING

UNIQUE

Cloak and Suit House

245 South Broadway

Ask Your Grocer

KANSAS TABLE SALT

R. S. V. P.

And Riverside Brands

"THE DAYLIGHT STORE." Phones Main or Home 132

Jacoby Bros.

331-333-335 South Broadway.

Annual February Sale

Men's Furnishings

Prices Tremendously Cut

From now until the close of this sale the men of Los Angeles will have an opportunity to buy high-grade furnishing goods at the most exceptional reductions since our big sale last February. Apart from the discounts you must remember we carry the most exclusive styles such as you find in the highest-priced haberdasheries. Sale begins promptly at 8 o'clock.

All 25c silk neckwear, all shapes	19c
Choice of any 50c scarf, all shapes	25c
All 75c Imperials and four-in-hands	49c
All $1 and $1.25 Imperials and four-in-hands	69c
All $1.50 and $2 Imperials and four-in-hands	98c
50c Boston silk garters	39c
25c Boston lisle thread garters	15c
50c Genuine President suspenders	29c
25c Black maco cotton hose	19c
15c Black and tan maco cotton hose	6 1-4c
25c white, all linen handkerchiefs, full size	17c
15c Linen warp handkerchiefs, full size	9c
$1.50 and $2 golf and stiff shirts, all styles	$1.10
$1 and $1.25 golf and stiff shirts, light and dark	73c
75c golf and stiff shirts, light and dark	50c
50c golf shirts, cuffs attached or detached	39c
50c and 60c Jersey elastic ribbed Balbriggans	35c
25 per cent. reduction on all fancy vests.	

Boys' and Children's Suits $3.85; Values Up to $5.00

These suits are cut in the very latest styles, including Buster Brown suits, ages 2 1-2 to 7; Eton blouse, ages 4 to 10; Buddy Tucker, ages 8 to 16; Norfolk suits, ages 8 to 16; double breasted suits, ages 8 to 16. The variety is large, including both plain and fancy novelties. Most of them worth $5. Special $3.85.

Boys' and children's overcoat and reefers $4.35, values up to $7.50. . .
Special sale of boys' sweaters 98c, values up to $1.50.
Special sale of boys' shirts 19c, values up to 35c.
Special sale of children's tams 98c, values up to $1.50.

Use the Ville as a thoroughfare between Broadway and Hill Street

DE

Friday's Special. Regular 25c bottle of "Sozodont," **17c** Toilet Requisite Department.

VILLE PARIS

A. FUSENOT COMPANY

317-325 S. Broadway, extending to 314-322 S. Hill St.

Friday's Special in Toilet Requisites— Pure Bristles Hair Brushes **59c**

ADVANCE SHOWING OF

Spring and Summer Costumes

—IN—

Organdies, Mulls, Point de Esprit Nets and Linens

Fashion's latest whims are correctly reflected in every one of these attractive costumes we have just opened. OUR POPULAR LOW PRICES PREVAIL EVEN ON THESE EXCLUSIVE STYLES.

Beautiful Flowered Organdie Costume ONLY **$17.50**

The waist of this model is attractively trimmed with a round yoke of fancy lace, and has elbow sleeves. The skirt has a deep flounce artistically trimmed with wide lace insertion and deep tucks. Shown in either blue or pink flowers.

White Net Costume in point de Esprit Lace ONLY **$17.50**

The waist of this handsome gown is elaborately trimmed with a lace bertha effect and fancy yoke, and has elbow sleeves. The full skirt is made over a drop skirt, and has a deep double flounce lace trimmed.

Fancy Eton Suit in Colored Linens $20

This suit is shown in either white, blue or green linen. The Chic Eton Jacket is trimmed very attractively in heavy lace insertion, both back and front. The circular skirt has one row of heavy lace insertion set in, and finished with two small tucks.

White Mull Costume Only $25

Cold type cannot describe the beauty and effectiveness of this elaborate gown. The waist has a deep round yoke of narrow Val. lace, gracefully adorned with motifs of venise lace. The shirred skirt has a deep flounce lace trimmed, and headed by three rows of Val. insertion.

JUST OPENED—Large shipment of Spring Models in SHORT FITTED JACKETS in Covert Cloths. Every one carefully tailored. Silk or satin lined.

Prices Range $9.50, $12.50, $14, $15, $16.25

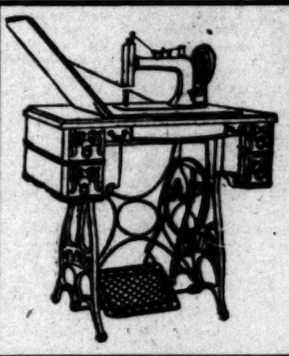

The Greatest Bargain

Of sewing machines ever offered on the Pacific Coast is going on now at 548 South Broadway. Such machines as Standard, Wheeler & Wilson, Domestic, White, New Home and several cheap makes. Payments of $1 per week. Ladies, don't fail to see these bargains. Machines all drop head and ball-bearing. Guaranteed for 10 years.

548 SOUTH BROADWAY.

R. B. Moorehead, Mgr.

Main 8690. Home 2331.

WADSWORTH & HOLLISTER

Palms Tract

ON VENICE SHORT LINE.
THIRTY MINUTES FROM 4TH AND BROADWAY

NOTICE THE SIZE
HALF ACRE LOTS

Cement Sidewalks and Curbs. Palms in front of each Lot. Also plenty of water. Only 46 Lots in Tract.

Prices $800 to $1000. One-half cash. Balance, 6, 12 and 18 months. They will not last long at this price. Office on Tract. Free Car Tickets at Our Office, in the Douglas Building.

THOMAS S. WADSWORTH

Phones Main 932 SOLE AGENT 319-320 Douglas Building

N. B. Blac
DRY G
SPRING AND

Read This Ad

On account of the semi-dep the stocks and the general m ing departments, we have dec

Close the Store

Reprice everything that's le goods and

Open Agai

for a grand final clean-up of Tomorrow will mark the dry goods event in the histo going to make it a day long fortunate enough to partici would look positively ridicul and every yard of goods tha sale must find a new owner evening. Cost will cut no fig these goods out of the way.

Never mind about prices *more* than satisfy.

Come Saturday a

and let your dollars do two duty. Store will open at 9 a

$14,400 WORT OF

To Be Sold fo

Discontinued Styles to be

Catalogues recently received from some of the makers we represent give descriptions and designs of many new pianos. This means that some styles have been changed and others discontinued entirely. In our stock we have many of these instruments and in order to provide room for the new designs must get them off our floor at once. We shall therefore close out all discontinued and changed styles at 25 per cent. or more below regular prices—an exceptional opportunity to secure one of our most prominent makes at a price unusually low.

You want a piano, but feel you are not prepared to buy it now. You may not be able to pay full price—nor all cash. The more reason why you should take advantage of our cut prices and easy terms.

It's now or never. Will you act promptly—today—or will you wait until the last day of the sale—to find, maybe, that the very piano you had in mind was sold to

WE ARE SELLING AGENTS FOR THE Steinway, Kranich & Bach, Emerson, Et La Gonda, Brinkerhoff and Leslie.

GEO. J. BIRKE

345 and 347 South Spring

Does 126 Per Cen

Look

We are syndicating vision property at things are "on the guarantee 126 per c Our plan enables even $1000 to take its arising out of h We advise our fri this proposition as respect.

Erkenbrecher

203 Union Trust

PLATES
CROWNS
BRIDGEWORK

FR

We furnish our time and you pay only tental. We will do this only for 30 days to less and guaranteed. No charge for extracting

BROADWAY DENTAL

DuBois & Davidso

212-214 West 6th St., Betwee

"Just over the line and high prices."

CASH OR CREDIT

Our Prices are the Sam

Editorial Section.
PART II—LOCAL SHEET: 14 PAGES

Los Angeles Daily Times

California del Sur.
CITY AND COUNTRY.

XXVTH YEAR. FRIDAY MORNING. FEBRUARY 2, 1906. On All News Stands. Trains and Streets. 5 CENTS

N. B. Blackstone Co.
DRY GOODS
SPRING AND THIRD STS.

Read This Announcement

On account of the semi-depleted condition of several of the stocks and the general mix-up of goods at the remaining departments, we have decided to

Close the Store All Day Today

Reprice everything that's left in the way of damaged goods and

Open Again Saturday

for a grand final clean-up of everything.

Tomorrow will mark the end of the most memorable dry goods event in the history of Los Angeles. We are going to make it a day long to be remembered by those fortunate enough to participate, by giving values that would look positively ridiculous in print. Every article and every yard of goods that has been shown during this sale must find a new owner before six o'clock Saturday evening. Cost will cut no figure whatever. We must get these goods out of the way.

Never mind about prices. We'll fix them to suit—to *more* than satisfy.

Come Saturday and see the Finish

and let your dollars do two, three or four times regular duty. Store will open at 9 a. m. and close at 6 p. m.

$14,400 WORTH OF Pianos

To Be Sold for $10,000

Discontinued Styles to be Sold at Unusual Prices

Catalogues recently received from some of the makers we represent give descriptions and designs of many new pianos. This means that some styles have been changed and others discontinued entirely. In our stock we have many of these instruments and in order to provide room for the new designs must get them off our floor at once. We shall therefore close out all discontinued and changed styles at 25 per cent. or more below regular prices—an exceptional opportunity to secure one of our most prominent makes at a price unusually low.

You want a piano, but feel you are not prepared to buy it now. You may not be able to pay full price—nor all cash. The more reason why you should take advantage of our cut prices and easy terms.

It's now or never. Will you act promptly—today—or will you wait until the last day of the sale—to find, maybe, that the very piano you had in mind was sold to somebody else? Come in today and see for yourself. Let us tell you about our easy payment plan.

If you've any idea of buying a piano any time in two years, prices and terms are offered that will not only enable you to buy now, but makes it decidedly to your interest to do so.

Besides the discontinued styles, we offer an attractive line of slightly used and second-hand pianos, taken in exchange, as part payment on Steinways and Kranich & Bachs—among them:

Steinway Grands,
Kranich & Bach Uprights and Grands,
Chickering Grand,
Weber Grand and Uprights,
Emerson Uprights,
Behr Upright,
Kurtzmann Upright,
Melin Upright,
Mathushek Upright,
And others.

WE ARE SELLING AGENTS FOR THE FOLLOWING FAMOUS MAKES: Steinway, Kranich & Bash, Emerson, Estey, Starr, Krell French, Richmond, La Gonda, Brinkerhoff and Leslie.

GEO. J. BIRKEL COMPANY
345 and 347 South Spring
Steinway, Cecilian and Victor Dealers

Does 126 Per Cent.

Look Good To You?

We are syndicating a piece of subdivision property at Glendale where things are "on the jump;" and can guarantee 126 per cent. profit.

Our plan enables investors with even $1000 to take advantage of profits arising out of heavy operations.

We advise our friends to come in on this proposition as it is A 1 in every respect.

Erkenbrecher Syndicate, Ltd.
203 Union Trust (Braly) Building

PLATES
CROWNS
BRIDGEWORK
FREE

We furnish our time and you pay only a trifle more than actual cost of material. We will do this only for 30 days to demonstrate our ability. All work painless and guaranteed. No charge for extracting or cleaning teeth.

BROADWAY DENTAL PARLORS Rooms 1-2 and 4, 453½ S. Broadway.

DuBois & Davidson Furniture Co.
212-214 West 6th St., Between Spring and Broadway.
"Just over the line from high rents and high prices." "Nuff sed."

CASH OR CREDIT Eastern Outfitting Co
Our Prices are the Same

FOUR HUNDRED BACKS CHUNG.

Chinese Cook Finds Friends in His Extremity.

Claims Was Hung by Queue, but is Arrested.

Victim of Alleged Brutality Flourished Knife.

Prominent society people of Los Angeles have rushed anxiously to the defense of a Chinese cook who will be

CHARLEY CHUNG.

examined on a felony charge at Long Beach this afternoon.

Although charged with crime, he is alleged to have been subjected to the most horrible cruelties by his captors.

In ruthless revenge for his having flourished a knife at the Cerritos Gun Club, where he was employed, he was hung up by the queue and terribly tortured by one of the keepers of the club, it is said.

While he dangled by his pigtail in agony, it is claimed that he was beaten fearfully with a long, heavy whip, pounded about the face and finally sent to Long Beach tied and bound like a trussed pig.

Although it is he and not his tormentor who is charged with crime, a number of people for who mhe formerly worked have come to his defense. Among these is ex-Judge Silent, who has taken the Chinaman to his home while proceedings are pending.

The hearing at Long Beach will be about as much a trial of R. B. Irones, the keeper of the Cerritos Club, as of the Chinaman, Charley Chung.

Until very recently, both were employed on the duck preserves of this well-known hunting club.

Charley Chung did the cooking for the club members; Irones worked as a keeper. His wife was also employed there in some capacity about the clubhouse.

Chung is one of the best-known Chinamen about Los Angeles, having been employed by the Silents, the Bralys, the McKees, the Jeynes and many other prominent families. Securing him for the club cook was considered to be something of a feat of good management. He is a chef of parts and of renown.

A KITCHEN OUTBREAK.

For some time there has been difficulty between the keeper and the Chink.

Charley Chung claims that the real cause of the war is that he frustrated the attempt of the Irones family to use the club's provisions for their own. He also claims that Irones wanted to let some of his own friends into the club preserves to shoot ducks in the absence of the club members; that he, Chung, would not allow it.

Irones claims that the Chinaman has been ugly and insulting to his wife.

On the occasion of the outbreak, it is claimed that the Chinaman was working in the kitchen and got a "grouch" over something. He began using the most blood-curdling and diabolical language.

When Irones remonstrated at the use of such talk in the presence of his wife, it is claimed that the Chinaman grabbed up a big carving knife and rushed at him, yelling like an Oriental pirate.

Irones met him coming, and they had a desperate fight in the clubhouse, so he claims. The fact is, that his fingers were severely cut; so were the Chinaman's.

Charley Chung is a small Chinaman, weighing not more than 120 pounds, while Irones is said to be a powerful, heavy man. He easily overpowered the Chink and beat him fearfully about the face.

When Charley Chung was down and out, it is claimed that Irones tied his hands and feet until he could not move.

HUNG BY THE QUEUE.

According to Chung's story, he was then tied up by his queue. It is difficult to understand how this operation was done, according to his story. His attorneys state that their understanding is, he was supended entirely from the floor by the hair, and then lashed about the body with a heavy whip. His body still bears the marks of the lashing.

He claims that he was then tied up to a fence, and a horse and spring wagon was brought around. Trussed as he was, he was dumped into the wagon and carried into Long Beach.

Battered and half dead, he was taken before the Long Beach officials and charged with assault with a deadly weapon.

He was admitted to bail and came to Los Angeles, hunting up ex-Judge Silent, for whom he formerly worked. Silent was furious, and took measures looking toward the Chinaman's defense. Meantime, Chung came back to the Silent kitchen, where he had worked before.

STRONG FOR CHUNG.

The law firm of Hunter & Slosson was retained to defend him.

The Irones family, according to Chung's attorneys, immediately left the employ of the Cerritos Gun Club as a result of the incident. Gun club members have taken the side of the Chinaman, possibly taking the ground that any man who can get up such heavenly concoctions for the mortal stomach can not be judged by mere human standards; anyhow they are strong for Chung.

In the hearing this afternoon, it will simply be the word of the Chinaman pitted against that of the white man and the white man's wife.

There hasn't been a trial for many a day in which the local Four Hundred has been so much stirred up as the case of the meek and lowly Celestial—Charley Chung, cook.

HIS GIRL WIFE OUT OF SIGHT.

NO MYSTERY ABOUT HER GOING, BUT WHERE IS SHE?

Young Spouse of "Barber College" Man Who Goes East to See His Dying Mother, Ships Him His Trunk, Packs Her Own, and Then Departs.

Samuel L. Morrow, ex-"dean" of a local "barber college," is searching for his wife, Mrs. Pearl Morrow, who has disappeared from the home provided for her by her husband while he went East to visit his dying mother.

Unlike so many of the disappearances chronicled in Los Angeles, this one does not seem to be "mysterious," when the facts are probed into.

The cold truth appears to be that Mrs. Morrow was jealous of her liege lord; that she believed he went East to join another woman, instead of visiting his mother; and that she sold out his business, packed his trunk and sent it to him; gathered up her own belongings and left for some other city.

But Morrow is fearful lest evil or accident has befallen his girl-wife, who is only 18, and whom he married when she was but 16. He has asked the police detectives to aid him in the search of this city for her; and yesterday he left for San Francisco, to look through the State metropolis for

MRS. PEARL MORROW.

the runaway woman. He declares he has almost suffered nervous collapse since the dreadful news of his wife's desertion came to him, and that he will never cease seeking until she is located.

Morrow declares there was not the least ground for jealousy, and that his wife's head was filled with stories detrimental to him, during his absence, by men who had been employed by him in barber shops here. He says they told her he had gone East to meet an old sweetheart and that he would never return.

The Morrows are from Uniontown, Pa., where they were married two years ago. Last September they came to California, first settling at Riverside, and then in Los Angeles. Morrow is a barber and had a shop on East Fifth street. Later he secured a half interest in a "barber college."

Early last month he received a message, he says, calling him back to Uniontown, where his mother was dying. He engaged rooms for his wife at the Brownstone Hotel, Fifth and San Pedro streets, and after getting her comfortably installed started on his journey, with the intention of returning within three weeks. He says there was no domestic discord, and not the slightest indication that the wife was suspicious of his motive.

She left the hotel January 13. Morrow thinks she may be somewhere restrained of her liberty. He gives the following description of his missing wife: Height, 5 feet 3 inches; dark brown hair; brown eyes, gold crown on upper tooth on left side; slight scar on chin; full round face. Morrow lives at No. 813 East Fifth street.

NO TRACE OF MRS. CHASE.

Husband of Missing Woman Thinks She May Have Engaged as Governess or Music Teacher.

"Our search today," said Waldo F. Chase, husband of the woman who so mysteriously disappeared from their home in Witmer street, twelve days ago, "has been absolutely without results. My wife's disappearance is still shrouded with as much mystery as ever, and as yet we are in possession of no clew which will give us a tangible start on the investigation."

Mr. Chase suggested last evening the possibility of his wife having secured employment in some Los Angeles home as governess or musical instructor.

"I believe Mrs. Chase is still alive," said Chase, "and in Los Angeles or some near-by town."

Chase and Capt. Brodhead of the Police Department held a conference yesterday afternoon. "The case is a puzzler," said Capt. Brodhead last night.

HOEGEE BEGS FORGIVENESS.

In Letter He Confesses to Financial Erring.

Guilty Admission Comes in Answer to Suit.

Thirty Thousand Dollars is Shortage Charged.

Sensational counter-charges against William H. Hoegee, have been made by F. A. Hartman in his answer, filed

William H. Hoegee, prominent business man, who admits financial wrongdoing and begs forgiveness of corporation associate in letter filed yesterday as part of sensational counter-charges to Hoegee's suit.

yesterday, to the charges preferred against him by Hoegee in a suit instituted last Saturday, in which Hoegee seeks to be elected a director of the sporting goods company bearing his name, from which organization he was retired by action of the directors nearly a year ago.

Startling admissions of wrongdoing are made by Hoegee in a private letter to Hartman, now president of the company, which the latter files as part of his answer to the suit, brought by Hoegee.

In his answer Hartman, as defendant to the suit by Hoegee, starts off by claiming that Hoegee, while president of the company, appropriated to his own use $30,000 of the corporation funds; that, shortly before February 2, 1905, the other officers discovered the state of affairs and notified Hoegee of the fact; that Hoegee was unable then to make good the shortage, and that he addressed to Hartman the letter, with its incriminating admissions.

Just where the truth may lie, it is the courts to determine. The introduction of the letter, however, adds infinite bitterness to the controversy over the management of the big mercantile establishment, and the trial promises exciting features.

"ACKNOWLEDGE MY ERROR."

The letter to Hartman reads in part as follows:

"Being unable to express my thoughts when in your presence owing to the humiliation that my past conduct has brought upon me, I desired to write you this letter, hoping that you might understand my condition and also my sincere desire to rectify at least in a measure (that is the financial part of it,) what I have done during the past few years. It is useless for me to try and make any excuses. I was weak and acknowledge my error, with the greatest feeling of sorrow that has ever befallen me, and all I can do at present is to throw myself upon your mercy and beg your forgiveness. I cannot expect you to show me the least consideration, as my past conduct does not warrant it. All I can say, however, is that I have learned the lesson, and I will endeavor by my future conduct to prove that the lesson was not learned in vain, painful though it has been.

"I know you are merciful, and feeling that you will not only be merciful, but just, I beg of you to spare me my reputation. It has never been sullied before and I never intend to have it sullied again.

"It makes the perspiration break out all over me when I realize my position.

"Through my weakness and my desire for wealth, I fell and I am down, please stretch out a helping hand and try and raise me up.

"Now as to the suggestions made to me, they are good, only I do not see any immediate prospect of raising the money."

SUGGESTS COMPROMISE.

Details regarding the raising of money on country property are alluded to, and the loss that such course might entail. A compromise is suggested as follows:

"Suppose I turn over 300 shares of stock into the treasury to cover my indebtedness, with the understanding that I may have the privilege of redeeming any part or all at such time as I am able.

"Then I also propose to turn over to you personally fifty shares to reimburse you for what you may have lost through my action, and if you still think best that I take a vacation for a few months I will do so. But I beg of you do not take away my living. I will have to borrow some money now to meet current expenses and I am about to discharge my servants.

"In regard to your desire to withdraw from the business, it would be extremely difficult to do so at present. It would seem much more fea-

sirable to try and make such efforts in the conducting of the business that at least a fair dividend could be declared and then I think it would be much easier for me to interest some large eastern manufacturers to purchase your interests, as you hold the controlling interest, that being so much easier to dispose of than the minority interest.

"Hoping that I may be the happy recipient of your mercy, believe me to be your humble and willing servant,

[Signed] "W. H. HOEGEE."

STOCK TRANSFERRED.

It is alleged that for the purpose of complying with the request of Hoegee and at the same time to protect the business in which he (Hartman) was largely interested, he consented and did pay over to the corporation $30,000 in order to make good the defalcation. In consideration, he took the note referred to in the complaint, and in addition Hoegee indorsed and placed in Hartman's hands the shares of stock.

This indorsement reads "For value received I hereby sell, assign and transfer unto F. A. Hartman shares of the capital stock represented by within certificate, and do irrevocably constitute and appoint to transfer the said stock on the books of the withinnamed corporation, with full power of substitution in the premises."

As part of the understanding arrived at to protect Hoegee, it is alleged that he consented to wholly retire from the management and control of the business. On February 28, 1905, the day following the advancement of the money, a meeting of the board of directors was held at which the chairman stated that in view of W. H. Hoegee's state of health he had been granted an indefinite vacation to recuperate. The motion was carried and Douglas Dawson was appointed general manager in place of Hoegee.

REASON FOR RETIREMENT.

But though this motion was passed in the board and Hoegee was thus allowed to take a vacation and in that way retire from active concern in the business, it is stated that in actual truth and fact his retirement from the business was wholly on account of the fact of his past treachery to the company and his defalcation and misuse of its funds.

From that time on, it is claimed, Hoegee had no part whatever in the management of the business, but abided by the understanding arrived at, until he made the effort to be elected to the board of directors, together with H. C. Dillon, his attorney.

In view of the facts thus set out by the defendant, F. A. Hartman, a new complexion is cast upon the election of directors, from which Hoegee claims he was debarred from voting as he desired. Hartman concedes that he did vote the stock alleged by Hoegee, but that he had a right to so vote it, and while denying that the stock is worth anything more than $50 per share, he avers that Hoegee has not suffered any damage whatever, much less the $65,600 claimed by him.

Standing on his right as outlined, Hartman also asks for judgment in his favor.

LONG OUT OF STORE.

In a small way, Hoegee started many years ago the business establishment that still bears his name—one of the big sporting goods and outfitting houses of the Pacific Coast. For nearly a year, however, he has been entirely out of it. From late last February until the middle of January of this year he is said not to have been inside the store, although, in name, he was president of the corporation.

His presence at the store in January was in response to an invitation to attend the annual meeting, this invitation being extended, according to Douglas Dawson, manager of the business, for the purpose of giving every regularity to the conduct of that meeting.

"The reason that these charges and this letter have not been made public before," said Mr. Dawson last night, "is that it was desired to show charity to Mr. Hoegee. In view of the fact that he made serious charges against those who were inclined to treat him with exceeding consideration, it was found necessary to retaliate. Hence the filing of this letter of Mr. Hoegee, and the allegations against him."

FOR MRS. WASHINGTON.

Mrs. Booker T. Washington and Mrs. Robert T. Owens, who is entertaining Mrs. Washington during her stay in Los Angeles, were guests of honor, yesterday noon, at a luncheon given by Mrs. C. M. Severance, president emeritus of the Friday Morning Club, Mrs. Charlotte Wills and others. The luncheon was served in one of the banquet-rooms of the Women's Clubhouse, and the tables were prettily decorated with ferns and purple iris. A number of the prominent club women of the city sat at the table. This morning Mrs. Washington will address the colored youths of the city in the Wesley Chapel Methodist Church, at Eighth and San Julian streets.

THREE HURT ON SALT LAKE.

Passenger Trains Meet Head-on at Rowland.

Engineer Says Air Failed to Set the Brakes.

Evangelist Bulgin Possibly Fatally Injured.

Three persons were injured, one of them seriously, at 6:15 o'clock last night in a head-on collision of two passenger trains of the Salt Lake road at Rowland, a station twenty miles east of Los Angeles.

The injured:

REV. E. J. BULGIN, traveling evangelist, living for the present at the Hotel Portsmouth, this city; two or three ribs fractured, internal hurts, suffered three hemorrhages after the accident.

MRS. FRED MUNTA, No. 341 Fourth street, Redlands; back wrenched, hips bruised; taken to the home of Mrs. F. L. Floyd, No. 350 South Hill street, this city.

S. P. ROWLAND, residing at Rowland; left hip badly bruised, thigh contused and knee wrenched; taken to the California Hospital.

It is thought that neither of the latter two passengers is badly injured.

The collision came about in an unusual way. Passenger train No. 18, an east-bound local, left Los Angeles at 5:40, with orders to pass No. 19, a west-bound local, at Rowland, at 6:15. The east-bound had right of way. The west-bound, also due at Rowland at 6:15, had orders to take the siding there and let No. 18 pass. The east-bound was in charge of Conductor Oleson and Engineer Divelbiss. The west-bound was in charge of Conductor Edwards and Engineer Horner.

The west-bound train was the first to reach Rowland, and Engineer Horner came to a stop at the east end of the switch. As the switch was being thrown for him to take the siding the east-bound, running at a good speed, approached the west end. Seeing that No. 19 had not yet taken the siding, but was standing on the main track, Engineer Divelbiss applied the air. He says it failed to set the brakes.

Horner, as the opposing train bore down on him, stuck to his post and reversed. His train had barely begun to move backward when No. 18 rammed him. The pilots of both engines were torn away. Beyond that no appreciable damage was done the trains, according to report made by railroad men last night.

THROWN FROM SEATS.

The shock of the collision threw a dozen or more passengers in each train from their seats, yet only three were really injured.

Mr. Bulgin, the evangelist, was on the west-bound train. He was pitched across the aisle and landed on his back across a seat arm. The impact fractured two, possibly three, of his lower ribs, and the three hemorrhages which followed one after another indicated that the jagged bones had pierced either his lungs or stomach. He bled considerably from the mouth.

Mrs. Munta was a passenger on the east-bound train, returning to her home in Redlands, from a visit to Los Angeles. She was thrown violently forward and then back, and in falling struck her spine on a seat arm. Her back was so painfully wrenched and bruised that, like Mr. Bulgin, she was unable to sit up after the accident, and a pallet was made of two seats for her to recline on.

Mr. Rowland, on the east-bound, was preparing to step from the train at the moment of the collision. Instead of alighting he was pitched across two platforms into a forward car. In falling he struck and severely bruised and wrenched his hip, thigh and knee. He was picked up and carried to his home in Rowland, later to be brought to Los Angeles.

WEEPING AT DEPOT.

Train No. 19, due to arrive in Los Angeles at 6:51, did not reach here until 10:25. Two special engines were dispatched from the Salt Lake yards to the place of the accident, one to bring in the west bound, the other to take the east-bound on its way, both of the collided engines being temporarily out of commission.

Train No. 2, which is the regular east-bound overland leaving Los Angeles at 8 o'clock, carried the company's surgeon, Dr. Guy Cochran, to Rowland. He gave to the three injured passengers what relief was possible and brought them back to this city.

Awaiting the train at the First-street depot were a half dozen or more anxious ones to whom word of the injury of the Rev. Mr. Bulgin had been telegraphed. Among these were Mrs. Bulgin and a friend of the family, Nat Browning. The evangelist's wife showed herself quite strong in the ordeal of waiting, but Mr. Browning, a big man physically, had worked himself into a state bordering on hysteria. Handkerchief in hand, he paddled about the station platform and waiting-room, weeping copiously. He quite got the station hands on edge and added steadily to the unhappiness of the woman.

"Dear, dear sister," trembled Mr. Browning to Mrs. Bulgin, "when I saw your dear husband get aboard that train at Riverside this morning I had a presentiment that something dreadful would happen. And it has, it has!"

"Amen!" spoke up another comforting brother; "so did I!"

But the wife of the evangelist kept a stiff lip and stout heart. She shed no tears until, after the train had rolled in, she stood in the crowded aisle and looked down on her husband's white face. She helped to make way for the exit when Bulgin had been lifted onto a stretcher, and other good women less near to him made an opportunity to caress the hands and kiss the forehead of the prostrate preacher.

Mr. Bulgin was taken in an ambulance to the Hotel Portsmouth. The seriousness of his internal injuries probably will not be known until the doctors have made a thorough examination today.

Mrs. Munta was fortunate in having made on the train the chance acquaintance of Mrs. F. L. Lloyd. She had the injured woman taken in an ambulance supplied by the company, to her own home on Hill street to be nursed.

Dr. Cochran took Mr. Rowland in an automobile to the California Hospital.

WHERE'S WHITE?

The local police have been requested to locate if possible, William H. White, aged 48 years, who came to Los Angeles several years ago. A communication has been received from his brother, a member of the Butte, Mont., police force, saying that White has not communicated with his relatives for a

THE PUBLIC SERVICE.

SUMMARY OF THE DAY.

Mayor McAleer and the members of the City Council have been officially notified that the present deadlock over the appointment of a Board of Public Works is endangering the city's interests in the Owens Valley; but it hasn't been broken.

Three days' grace have been accorded the Home Telephone Company and the Lowe Gas Company to file their annual statements with the City Clerk; after that prosecutions will commence and an arbitrary rate may be fixed.

Justice Chambers fined "Doc" Howton's chauffeur $15 yesterday for exceeding the speed limit while driving the Spook and Fiddler Schmitz.

Jim Morley, accused of breaking the auto-speed law was granted more time to plead.

P. E. Lovett was convicted yesterday of cruelty to animals; twenty-five days in jail.

All the widows and children of the late D. Aldrich are to line up March 12 make a fight in Judge Gibbs's court for the estate of the much-married man.

Spicy details are being allowed to bubble forth in the divorce case of Mrs. Anna C. Lewis against her husband, James Lewis, and men prominent in business circles are given unpleasant notoriety.

AT THE CITY HALL.

FEUD BLOCKING PUBLIC WORK.

DEADLOCK MENACES THE OWENS RIVER PROJECT.

Mayor and Council Warned That City's Interests are Suffering by Reason of Failure to Agree on Public Works—Eaton Awaits Instructions That Cannot be Sent.

All the farce comedy has been swept out of the deadlock over the selection of a Board of Public Works. Yesterday the Mayor and the Council were notified officially that the city's interests in the Owens Valley are suffering by reason of this unfortunate deadlock.

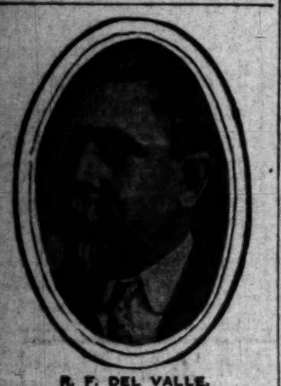

R. F. DEL VALLE.

Property, valuable for its riparian water rights, is slipping out of the city's grasp by reason of the fact that no money is available to close purchases.

Almost three-quarters of a million dollars of water-bond money lies idly in the city's treasure chest; the magic key is held by the Board of Public Works—and that board just now consists of three vacant chairs.

Fred Eaton is in Owens Valley, awaiting instructions from here to close options on ground that the city needs to complete its ownership to water-bearing lands in the valley.

But no instructions are forthcoming; there can be none until the Board of Public Works is organized, for under the State law only this board has jurisdiction over bond money.

Not only the Owens River project, but the outfall sewer, and the system of storm drains are effected by the deadlock.

The tie-up in public improvements is practically complete. Civic affairs are rapidly approaching a crisis.

City Attorney Mathews during the last two days has made personal appeals to the Mayor and the Councilmen to enact some sort of a compromise which will permit the organization of a municipal board, even though it has been suggested by somebody that the members shall pledge themselves to resign at the end of three months. This would at least relieve present conditions, which are admittedly the worst in the city's history.

Disappointment was expressed by those who have the Owens water project close at heart when the Council yesterday adjourned until Monday instead of until today. They had hoped that today the deadlock might be broken.

During the last forty-eight hours many overtures have been made for slipping the lock. City Attorney Mathews secured from the Mayor a promise to appoint President Fay of the water board to a place on the municipal board. Later he won from a majority of the Council a promise to confirm his appointment.

But Mr. Fay himself cut these negotiations short by positively declining to consider the proposal to make a change.

He has the assurance that he will be reappointed on the water board, and he prefers the chairmanship of that commission at $250 a month to a place on the municipal board at $300.

Yesterday the City Attorney is credited with securing from five Councilmen a promise to confirm the appointment of E. T. Perkins as the engineer on the board. Six times the Council has rejected Perkins's name; but it is now claimed that the Councilmen have agreed to accept him, provided the other appointments are satisfactory. This the Council has conceded to the City Attorney.

Last night confidence was expressed at the City Hall that the deadlock will be broken Monday. It is now asserted that Perkins and Del Valle will be accepted, provided a man satisfactory to the Republican organization is presented in place of Lester Robinson.

Robinson in the past has taken a leading part in State political campaigns, and always against the machine. It is the machine now that insists that the deadlock shall be prolonged all summer rather than that Robinson shall be confirmed.

Board No. 5 received a short shrift yesterday at the hands of the Council. Without a word of comment, except from Gas Howton, who always leaks, the names of Robinson, Perkins and Stimpson, the Mayor's last slate, were taken from the committee of the whole.

A motion that this board "be not confirmed" received a unanimous vote.

Then without waiting for the customary notification to the Mayor that the board had been rejected, the Council adjourned without date. This means until the regular meeting Monday.

As soon as the Mayor learned that Board No. 5 had been turned to the wall, he submitted the following names for Board No. 6:

R. F. Del Valle,
E. T. Perkins,
Lester L. Robinson.

The message announcing the appointment of this board is filed with the City Clerk.

During the greater portion of the morning yesterday the Mayor worked on his reply to the Council's proposal to ask the civic organizations to name the board.

His answer is to partake of the nature of a general review of the controversy. As presaged by The Times Thursday morning, he will decline to agree to accept three names furnished him by the civic bodies.

By sending to the Council the name of R. F. Del Valle the Mayor has showed the first disposition to compromise with the legislators in the matter of his appointments. The other Democrats he has named, with the possible exception of Humphreys, have at one time or another broken away from their party, and are regarded by the organization as bolters.

Del Valle has represented his party in the State Senate, and has always been a consistent Democrat—if such a thing be possible. He was chairman of the last Democratic city convention and did his best to defeat McAleer in the city election.

CITY TO PROSECUTE.

UTILITY STATEMENTS SHY.

Three days' grace has been accorded the Home Telephone Company and the Lowe Company in which to submit statements of their business, as provided for by city ordinance 10,336.

If their statements are not on file with the City Clerk by the time the Council meets next Monday morning on these companies will be visited the punishment provided for failure to submit report. That is $500 fine and 100 days in jail or both. Each day that a corporation operates without submitting a statement constitutes a separate offense.

The statement of the Sunset Telegraph and Telephone Company has not yet been received; but it is on the way here by mail from the north, so say the local representatives of the company.

The Home Telephone Company, in lieu of a sworn statement, submitted a communication to the Council, alleging that to make a statement would probably invalidate the company's franchise. The franchise provides for the rates which the company may charge for telephone service.

This point the City Attorney does not consider well taken; the result will probably be a suit in court to decide legality of the ordinance as affecting the Home Telephone Company.

For the little squabs of Lowe Gas there is no pretext for not submitting a statement. None of their franchises are liable to be affected—for the very good reason that they are poachers, doing business without franchises.

In place of a statement these squabs sent to each Councilman a little pamphlet filled with advertising matter. It is used as a prospectus to sell stock.

The Lowe companies owe the city over $3300 for licenses. The city is now suing to collect the bill. It is possible that some of the squabs may be seized and made an example of.

Lowe gas sells for 15 cents per thousand cubic feet more than that of the Los Angeles Gas Company. The latter company has submitted a complete statement of its business. The Lowe squabs have sent the Council a disguised invitation to buy stock.

DAIRYMEN CINCHED.

MUST HAVE MILK HOUSE.

The regular meeting of the board of health last night was devoid of any feature except that an order was made that any firm or company having over five cows will hereafter be forced to have stanchions by which the animals can be milked. This doesn't mean they must be milked by stanchions. It is the custom where a dairyman has a big bunch of cows to herd them into his corral and milk them as they stand but from now on he must have a separate place for each cow. It was also ordered that every milk firm or dairyman shall have a milk house in which to cool and mix or store his milk. The rules under which the board has been working did not provide for either of the foregoing "improvements."

Mrs. Dominguez France was granted a license as a midwife, the members doing this to get rid of her, as she has been worrying each member every week for several months about her chances.

A. W. Sanborn, sanitary inspector, who is a civil service man, was granted a leave of absence from February 10 to December 31, 1906, or for the remainder of the year. He is now chief deputy in the Surveyor General's office at Sacramento and evidently don't want to lose the sanitary job if he should happen to drop out of his present place.

A motion was made to appoint Tom Savage, Spook Howton and Ben Lauder as a Board of Public Works but as the members could not agree on these names, they adjourned.

AT THE COURTHOUSE.

EIGHT WIDOWS MUST LINE UP.

FORMER WIVES OF DR. ALDRICH TO APPEAR IN COURT.

Efforts to Settle Estate of Notorious Much-Married Criminal Who Was Killed While Resisting Arrest to be Made by Judge Gibbs Next Month—Many Claimants Answer.

After lying dormant for a long time the numerous wives of the late notorious Dr. Ellerton W. Aldrich, who was shot and killed while resisting arrest by a posse of police in his rooms at the Savoy Hotel, have been summoned into court by Judge Gibbs.

On the petition of Effie Z. Aldrich to determine heirship, Dorothy Ellerton Aldrich, Lenora Aldrich, Sarah Olive Aldrich Huston, Gordon Aldrich and Leon W. Aldrich have answered. Yesterday the court set March 12 as the date for final adjudication as to who is entitled to inherit the estate that was valued at about $12,000, not including the lease of the second and third floors of what was the Hotel Savoy, the property now being a part of the Broadway Department Store.

In making this order a goodly number of the original bunch of wives and other heirs, who put in claims to the estate, are barred out as being in default. These comprise Jessie C. Aldrich, Mrs. A. E. Bartram, Jessie Louise Aldrich, Ellerton W. Aldrich, Alethia Aldrich, Violet Aldrich and Susan Alexander Aldrich-Stroup.

Two years ago there was a contest in court between three of the wives—or rather two, the third being brought in merely incidentally. At that time Lenora Aldrich was held to be the valid widow of the deceased much-married doctor. Upon the showing then made, Aldrich married Emma L. Gould on August 19, 1874, and on December 15, 1880, married Sarah Olive Cadwallader. On May 20, 1895 the first wife died, and on December 14, 1899, he married Lenora. In the absence of a divorce from the first wife it was held that the intermediate marriage to Sarah must have been void, thus making the later marriage to Lenora valid.

It was contended that in 1879 Dr. Aldrich did get a decree of divorce from Emma in Nebraska, but that decree was held not to have been good, as jurisdiction of Emma was never obtained. But though the court thus held in the contest no note was taken of other marriages that in part overlapped the time particularly covered with the marriages then in controversy. In all Dr. Aldrich was credited with having had eight wives, but five loomed up as more or less well authenticated. After marrying Emma Gould in 1874 he married Susan Alexander Aldrich-Stroup on August 12, 1875, and after a lapse of a few years married Sarah Olive Aldrich-Huston on December 15, 1880, at Cincinnati. After that there were one or two wives that have not cut any great figure in the litigation, and then on December 14, 1899, he married Lenora Aldrich, who was declared the legal wife in the contest that was appealed to the Supreme Court. But as recently as March 22, 1901, Dr. Aldrich was alleged to have married Jessie C. Langford at Fort Worth.

Effie Z. Aldrich, who is the petitioner in the present proceeding for declaration of heirship, is claimed to be the daughter of the deceased doctor and Susan Alexander Aldrich-Stroup, and has lived with her mother at Newcastle, Pa. Dorothy Ellerton Aldrich, one of the heirs that have answered, is alleged to be the child of the deceased and Jessie C. Langrod-Aldrich; and Gordon Aldrich is the son of Lenora Aldrich, the legal wife in possession.

When all hands line up before Judge Gibbs on March 12 there will be quite a family reunion, but it is just possible that there will be many legal snags to surmount before the relationship is properly established. The doctor with his marrying mania complicated relationships to such an extent that it would need a whole college of heralds to determine just how the children of one marriage stand in relation to the children of another marriage.

AFTER THE RAID.

SAWTELLE "DOVES" FINED.

Owners of "blind piggeries," gamblers and members of the frail sisterhood at Sawtelle, who were gathered in when Deputy District Attorney Fleming and Constab De la Monte made their raid on Wednesday, lined up before Justice Young yesterday.

Mrs. Clara Nering and the Misses Effie Gibbons, Nellie Marquise and Kittie Hanson acknowledged the error of their ways, and each deposited the $20 gold piece demanded as a fine. Then they sailed out of court apparently not much disturbed by the untoward incident.

J. F. Brown and H. H. Bolster, owners of liquor dives, each demanded a jury trial. Brown put up $200 bail, and Bolster, having been in the toils twice before, had to put up $300. Thomas Carrico, Frank Vandeldeer, Roy O'Neill, Abner Ellis and John Dupree were each held in $200 save Dupree, who put up $150 cash. All of them are said to be gamblers of the tin-horn variety.

WROTE SUGARY LETTERS.

THEN HUSBAND FOUND THEM.

The habit of preciseness in letter writing betrayed Mrs. Anna Cora Lewis, and now she has a great deal of explaining to do in her effort to get divorced from her husband, James D. Lewis.

The people concerned in the case are more or less of a society crowd and a strong effort was made to have the hearing behind closed doors. "Hasbeen-corpus" Ladd almost tearfully urged that his client had recently arisen from a sick bed, and that it would be painful for her to have all her troubles exploited in public.

Judge Trask doesn't favor divorces heard in secret and he denied the tearful appeal. When Mrs. Lewis went upon the witness stand she appeared reasonably chipper for an invalid. The sum total of her charges against her husband was that he had failed to support her, and that she had been thrown upon the charity of her friends.

The peculiarity of this part of the case lay in the fact that while Lewis was, according to the allegations, failing to contribute to his wife's support she has nevertheless lived at fashionable private hotels.

The cross-complaint filed by the husband was what made Mrs. Lewis's counsel shed tears at the thought of having the family linen aired publicly.

Mr. Lewis specifically charged that his wife had overstepped the bounds of propriety, and named Jack Wilson, now at Goldfield; R. E. Muncie and H. F. Sanburn as the three men to whom favors had been extended. Fifteen letters from and to Mrs. Lewis were offered in evidence, and the way in which Lewis obtained most of them was both suggestive and instructive.

He said that his wife had a habit of rewriting her letters so as to get everything in just as she wished. A number of these letters had been written in this way and then torn up and thrown aside. Lewis watched his opportunity and gathered up the fragments, and at his leisure pieced the mosaic together. These several epistles were couched in very flowery terms, and some were of a decidedly loving character.

The inquiry into these letters and the circumstances surrounding their writing will be resumed this morning.

HABEAS CORPUS FIGHT.

POOLE LIKELY TO RETURN.

L. M. Poole, of the genus "macquereau" from Spokane, imagined he might come to Los Angeles with a portion of his infamous "earnings" after throwing down his bondsmen. The probabilities are that the court will this morning remand him to the custody of an officer from Washington, who is waiting to take him back north.

There is a good law in Washington that makes the man who lives on the earnings of a fast woman guilty of a felony, and last year Poole was convicted of such a crime. He appealed to the Supreme Court of the State, and pending the appeal was released on $1500 cash bail. But he didn't himself put up the bail money, two men standing by him in his extremity for that purpose. Poole waited a while and then slipped away from Spokane and came to this city last September. His bondsmen were not able to locate him for sometims, but ultimately found him here, and he was arrested and held as a fugitive from justice on January 2. Since then Poole has been fighting his way through the courts. He has had two cases in the city courts dismissed as against him, and yesterday was taken before Judge Smith in a habeas-corpus proceeding.

The papers were all in order, and then his attorney raised the point for his client that bail for his appearance up at Spokane, and that requisition is asked on a charge identical with that now an appeal. The court held that if so that would be "twice in jeopardy" and would be a good defence, but that such a question could not be raised on habeas-corpus. But the lawyer wanted time to look up authorities and was given until this morning.

As a matter of fact the only reason for taging the defendant back is that the bondsmen may surrender him and have their $1500 placed out at safer interest than on a man who imperiled their money by running away.

DEATH BED PROMISE.

JOHN M'COY BETRAYED IT.

When the mother of pretty 19-year-old Estelle McCoy lay dying she whisperingly urged that her daughter should marry John McCoy, because she knew he would look out for her.

The dying woman was overcome with fear at the thought of leaving her child unprotected in the world, more particularly as the girl would have some money. McCoy had been a friend of the family and a fond admirer of the girl.

The promise asked under such grievous circumstances was readily given by McCoy, and after a short time he married the girl, a dying mother's gift. The young wife came into her mother's estate, consisting of about $1500, and a home place valued at $5000 in the city. Unfortunately for herself Mrs. McCoy was far more inexperienced in the ways of the world than her years indicated. Particularly gentle and trustful, she was plastic in the hands of her husband. He advised her to give him her money to invest, and also told her that the best thing she could do would be to sell the real estate and invest the proceeds. But even McCoy did not have the nerve to press the latter matter in face of the fact that real estate in the vicinity was enhancing in value.

But he got all the ready cash and skipped to Arizona. He paid no more attention to the girl wife that he had robbed than if she had been a stray kitten, and such letters as friends of his received all went to show that he is in Arizona and intends to remain.

Yesterday Mrs. McCoy was before Judge Gibbs for a divorce, and she got it.

LOST HIS JOB.

HEINER SUES WESTERN UNION

H. H. Heiner has filed a suit against the Western Union Telegraph Company to recover $3000 for alleged failure to deliver a dispatch with reasonable speed, in consequence of which laxity, he avers, he lost a permanent position. The plaintiff sets out that he is a "newspaper editor and manager," and while living in Los Angeles opened negotiations with Hildreth Brothers, at Corona, for a permanent position on the Corona Courier. On November 21, a contract was entered into by which he was to enter that paper's employ, and he was to assume his duties November 22. At 12:30 o'clock on that date Heiner claims to have handed in a telegram at the local office here, addressed to Hildreth Brothers, and telling them that he was sick, but would arrive on the morning of the 24th. That message was not delivered at the Courier office at Corona until 9:45 on the following morning, he states, by which time the position had been closed.

It is claimed that if the message had been delivered on the afternoon that it was sent, Heiner would have secured the job.

COURTHOUSE NOTES.

BREVITIES MISCELLANEOUS.

HIGHWAY ROBBERY. Dick Roberts was arrested yesterday at the Montana Lodging-house by Deputy Sheriff Sepulveda, on the charge of highway robbery. It is claimed that Roberts held up a Chinaman and a dairyman named Grant Merton, at Florence. The Chinaman ran for his life when he saw the gun in Roberts's hand, but Merton stood his ground, and was bereft of his watch and some money.

REAL ESTATE. The Beach Realty Company has incorporated with a capital stock of $25,000, of which $300 has been subscribed. The directors are J. H. Bohon, W. S. Deyo and J. D. Foster, all of Los Angeles.

SHORT TERM. John Greer, a colored man of previous good reputation, pleaded guilty before Judge Smith yesterday, to have broken into the room of N. M. McDonald and stolen a bundle of clothing. The burglary took place January 17, but in view of the man's good character the court sentenced him to only one year at San Quentin.

ON PROBATION. Frank Berchfield, a young man who cut another in a drunken row, was released by Judge Smith on probation yesterday. The court said that he found many mitigating circumstances that prompted such action, but he warned Berchfield against drink.

COUNTY FEES. During January, County Clerk Keyes received over the counter in fees a sum just $1200 in excess of the amount received during the same period of last year. The receipts were: Probate, $346.30; civil, $3111; miscellaneous, $862.65; total, $4819.95. The disbursements were: To the credit of the law library, $543; salary fund, $4275.70; rebates, $1.25; total, $4819.95.

THE INFERIOR COURTS.

"DOC" HOWTON'S DRIVER FINED.

WAS BROUGHT INTO COURT ON WARRANT YESTERDAY.

Chauffeur Seger, Who Failed to Appear When Wanted Monday, is Located by the Officers and Pays the Penalty for Exceeding the Auto Speed Limit.

"Doc" Howton has qualified as many kinds of a freak, but his latest ambition to be classified as a real genuine law-defying speed maniac came when he had Fiddler Schmitz out for an automobile ride last Sunday. He ordered the drivers of the two machines to speed up on North Main street. They were arrested for fast driving, despite the pleadings of the spook Councilman.

The two drivers promised to appear in court the following morning, but Spookie's boasting had evidently made them believe that he was "it" in the police force, and that it might be bad form to obey the law and keep their word.

Smith, the man who drove the machine carrying Schmitz, was arrested again Monday on a warrant and fined $15 by Justice Chambers in the Police Court. The officers could not find Seger at the time, and he was not located until Wednesday, when he was escorted to the station by the officers and convicted. He was sentenced yesterday to pay a fine of $15 or spend fifteen days in jail. Seger paid the fine.

Jim Morley's case, in which he is charged with operating his automobile at the rate of twenty-three miles an hour on South Main street, was called yesterday morning in Justice Chamberr's Court. The date had been set as the one upon which Morley was to plead, but his attorney appeared and asked further time. He was allowed until the morning of February 3 to enter a plea.

J. A. Batchelder was found guilty yesterday of exceeding the speed limit in his automobile and was fined $15 by Justice Chambers.

Court Clerk Nine Years.

Clerk W. W. Stockwell, of Justice Austin's department of the Police Court, celebrated the ninth anniversary of his appointment yesterday and received many congratulations from the hosts of friends he has made both in and out of the department. In point of continuous service he is the oldest man in the Police Courts. Justice Austin has been connected with the courts for nearly eighteen years, altogether, but for several years he was out of office, so his term of service was not continuous. When Stockwell was appointed, Justice Morrison was on the bench in the department now occupied by Justice Austin, so the two oldest men in the Police Courts serve together in Department Two.

To Jail for Cruelty.

P. E. Lovett was arrested yesterday on a charge of cruelty to animals. He was driving a team of horses said to be not fit for service. Justice Chambers sentenced him to pay a fine of $25 or to spend twenty-five days in the City Jail. Lovett will serve the time.

BEATS THE BOARD.

Advertising Doctor Whose License Was Revoked Has Rights Restored by Supreme Court.

The "advertising doctor" has again won.

This time it is a Los Angeles physician who scores one against the "ethics" which shuns publicity that you have to pay for. The Supreme Court yesterday decided in favor of Dr. Jessie C. Hewitt against the State Board of Medical Examiners.

Dr. Hewitt is a physician and surgeon who resides in this city, and who, it is said, advertised as a specialist. The Board of Medical Examiners revoked the license of Dr. Hewitt last year on the ground of unprofessional conduct.

Dr. Hewitt was of the opinion that she could advertise as a specialist if she wished and still keep within the bounds of the rules laid down by the State Medical Board, and she immediately petitioned the Supreme Court to annul the order of the board.

Yesterday's decision is the result.

The opinion was written by Justice Lorigan and was concurred in by Justices Henshaw, McFarland, Angellotti, Shaw and Beatty. Among the reasons stated for the decision is a statement of the fact that the statute of 1901 is vague, indefinite and uncertain.

SENTENCE COMMUTED

Larue Chalmes May Leave Jail, Says Governor, So He Can Support His Family.

Larue Chalmes is to have the opportunity to earn a living for his family. A season of confinement in jail has brought to him the time for reflection on the evils of failing to provide, and he had gladly promised to get out and hustle for those dependent on him if he is released.

Yesterday afternoon Gov. Pardee commuted the sentence of Chalmes. He was to have served 150 days imprisonment for refusing to provide for his family. Without his support they would have become public charges. And as he expressed his willingness to work for their support, this step was taken for his release.

WILL START BANK.

Local Capitalists Purchase San Francisco Concern and Will Open Here With New Name.

A new banking institution is to be opened at No. 101 North Broadway by local business men, and it is proposed to name the institution the Germania Savings Bank and Trust Company.

The corporation purchased a San Francisco institution called the Seal Rocks Bank, and applied to the San Francisco courts for the privilege of changing the name to Germania. This is contested by the German Savings and Loan society on the ground of similarity with its own name. The case has not yet been decided, but the Los Angeles men say they are confident they will be allowed to use the name they have chosen.

Subscriptions to the capital stock amount to $125,000. E. J. Peabody, of the Cluett-Peabody Company, is president; W. G. Blewett, of the Protective Savings Mutual Benefit and Loan Association, cashier; A. W. Junger secretary; Myron Erkenbrecker, of the Erkenbrecker Syndicate, and B. E. Page, of Miller & Page, are members of the directorate.

Faith

You cannot be expected to have faith in Shiloh's Consumption Cure, the Lung Tonic, as a cure for Colds, Coughs and all diseases of the air passages, if you have not tried it. We have faith in it, and we guarantee it. If it doesn't cure you it costs you nothing. If it does it costs you 25c. That's fair. Try it to-day.

Shiloh has cured many thousands of the most obstinate cases, and we do not hesitate to say that it will cure any Cold, Cough, Throat or Lung trouble. If we did not believe this we would not guarantee it. Shiloh has had an unbroken record of success for thirty years. It has stood every possible test without failure. Further

Proof

is found in the many testimonials of those who have tried Shiloh and been cured. Mrs. Archie Taylor, Asaph, Pa., writes:—"I bought a bottle of Shiloh's Consumption Cure and found it very beneficial. I have two children, and they had a terrible cough. I gave them everything I could think of, but they got no better, until one evening my husband brought a bottle of Shiloh. We gave it to the children when they went to bed, and they slept all night. It cured them completely. I shall always keep it in the house."

5

SHILOH

Mfr. with guarantee wherever medicine is sold

WHEN YOU HAVE A COLD ALWAYS TAKE

Chamberlain's Cough Remedy

It is famous for its cures and can always be depended upon. It counteracts any tendency of a cold to result in pneumonia.

IT IS SAFE AND SURE.

Price 25c. Large size 50 cents.

$3 Shoes $1

AT THE GREAT

Dollar Shoe Sale Saturday

Mammoth Shoe House

519 So. Broadway

The "TURNER" Shoe For Men

L. K. Baker

330 South Spring Street

Chickering

The Leading Piano of The World

Do you know of the labor, the improvement, the experiment during the past eighty-three years that the makers of this "old and tried" piano have been through? Do you know of the one hundred and twenty-nine medals and awards which have been bestowed upon it by crowned heads and learned societies the world over? Do you know that the great teachers of the world, those who require and demand purity of tone and delicacy of action (not those artists who are paid to use and indorse certain pianos), use the

Chickering Piano

Do you know that the American people—those who love home and family and who can afford to purchase a high-priced piano, invariably purchase a Chickering?

Do these things strike you forcibly? If these statements could be proven, would they mean anything to you? We can furnish the proof.

WE ARE CHICKERING AGENTS.

Reasonable and satisfactory terms for payment can be arranged.

Southern California Music Co.

Agents for Regina Music Boxes and Victor Talking Machines.

332-334 S. BROADWAY, LOS ANGELES.

San Diego. Riverside. San Bernardino.

Men's Suits $12.50

REGULAR VALUES $20, $25, $30

We had sixty-five of these suits—short lines that we do not wish to carry over. Some of them still left, mostly $25 suits, with a sprinkling of $20 and $30 values. A good run of sizes, and every suit up to the Mattheson & Berner standard of quality. See them today or Saturday. They wont last long at this figure.

Matheson & Berner

BROADWAY—CORNER THIRD

MEN'S SUITS AT HALF

In looking over our stock after the closing of our Clearance Sale we find a great number of odd sizes in men's suits and overcoats. These we propose to close out

TODAY AND SATURDAY

Men's $18, $20, $22.50 and $25

Suits and Overcoats

including every broken line in stock, at

$11.00

Not all sizes in every line, but sure to have your size in the bunch.

Our first shipment of new spring shirts just arrived—$1.00, $1.25 and $1.50.

KAHN'S 457 S. Broadway

STOLL & THAYER CO.

VALENTINES

If you are going to send valentines to Eastern friends, it is necessary to do it now. If you are going to send really good valentines, it is necessary to buy them at the Big Book Store.

As in former years, our display is the largest and most attractive in the city. We are the recognized valentine headquarters.

We have valentines in silk and satin, beautifully decorated and conveniently boxed. The popular "Sachet" you will find here in great variety. If you desire comic valentines, we can serve you well—we have them to "fit the case"—be it man or maid.

Valentines from 5c to $7.50. You are cordially invited to inspect our display.

Stoll & Thayer Co.

The Big Book Store 252 S. Spring Street

CARBON BRIQUETS

The best SOLID fuel on the market for

Ranges
Grates and Heaters
Furnaces

A Perfect Substitute for Coal, Wood or Coke

Price, delivered:
$5.50 per ton
$3.00 per half ton
$1.75 per quarter ton
Prompt Deliveries

LOS ANGELES GAS & ELECTRIC CO.

Aliso and Center Streets Telephones: Sunset Broadway 5155, Home 2990

SHORT-O COOKING OIL

SPORTING PAGE.

QUICK ACTION BY M'CAREY.

Pacific Coast Manager Gets Tonight's Winner.

Fifteen Thousand Dollars in Fight With Gans.

"Old Sport" Campana Dying. Lipton's Challenger.

[BY DIRECT WIRE TO THE TIMES.]

CHICAGO, Feb. 1. [Exclusive Dispatch.] Matchmaker McCarey of the Pacific Coast Athletic Club has wired an offer of a $15,000 purse for the winner of the "Buddy" Ryan-Hack Dougherty match to meet Joe Gans. The offer has been accepted, and will be a great spur to a fight before the Milwaukee Athletic Club tomorrow night.

In his message, McCarey said he had the signature of Gans to the proposed mill. Owing to this glittering bait, fight fans here anticipate that the Milwaukee fight will be worth seeing, and a special train will carry them to the Cream City.

Odds of 3 to 4 on Ryan prevail here, and Milwaukeeans are so confident that their man will win that they are offering odds on him.

"OLD SPORT" CAMPANA.

DYING AT CHICAGO HOSPITAL.

[BY DIRECT WIRE TO THE TIMES.]

CHICAGO, Feb. 1.—[Exclusive Dispatch.] "Old Sport" Campana, who in real life is Napoleon Campana, once widely-known as a six-day walker, but latterly a gum peddler at the theater entrances, is said to be dying at the County Hospital. Today, John L. Sullivan heard of his condition, and went to the hospital, where he sat for an hour or two and chatted with his old friend. Campana always has been a great admirer of Sullivan, and has his portrait tattooed across his breast.

Campana made a fortune in athletics and small business ventures, but all has disappeared, and he is now penniless.

LIPTON'S CHALLENGER.

MILNE WILL DESIGN IT.

[BY THE ASSOCIATED PRESS—A.M.]

LONDON, Feb. 1.—Sir Thomas Lipton will not discuss at present his plans to challenge for the Americas cup in 1907. He points out that, under the rules, it is not necessary to challenge until the fall of this year, and until then he will probably not say what his proposals are.

It is understood, however, that Alfred Milne of Glasgow will design the challenger, and that the Dennys of Dumbarton will build the yachts. In yachting circles, it is said that Sir Thomas will ask the New York Yacht Club to modify its rules.

FAVORITES FARE BADLY.

SEVENFULL GRAND SURPRISE.

[BY THE ASSOCIATED PRESS—P.M.]

SAN FRANCISCO, Feb. 1.—Favorites fared badly at Emeryville, today, and several long shots came under the wire first. Opened at 40 to 1 and played down to 15 to 1, Sevenfull gave the talent a surprise by winning the initial race. The ring was hit hard again in the second event, when Lady Kent, at 9 to 1, came in a winner. Royal Rogue, at 7 to 1, took the fifth race. The weather was fine, and the track fast. Results:

Three and a half furlongs: Sevenfull, 109 (Dugan,) 15 to 1, won; Minta O. 109 (Graham,) 15 to 1, second; Janice Marian, 109 (Clark,) 14 to 5, third; time 0:42 1-4. Paladini, Elmdale, Palemon, Silver Pine, Agatha R. Jill and Williwaw also ran.

Six furlongs and a half furlongs: Lady Kent, 107 (Wright,) 9 to 1, won; Maxetta, 107 (Robinson,) 4 to 1, second; Ray, 108 (E. Walsh,) 7 to 2, third; time 1:21. Standard, Serenity, Parting Jennie Leash, Estraza, Our Sallie, Flo Manola, Daisy Wagner and Mary Thomas also ran.

Mile and an eighth: Cataline, 109 (Goodchild,) 7 to 2, won; Iras, 108 (E. Walsh,) 4 to 1, second; Polonius, 112 (Dugan,) 20 to 1, third; time 1:52 1-4. Frank Woods, Jolly Witch, Expedient, Vigoroso, Loone, Macene, Thaddeus and Ripper also ran.

Futurity course: Cerro Santa, 107 (Herbert,) 5 to 2, won; Lem Reed, 107 (Treubel,) 20 to 1, second; Sterling Towers, 107 (Graham,) 9 to 1, third; time 1:11. Royal White, E. M. Brattain, Sol Lichtenstein, Maid of Fermoy, Bonnie Reg, Homestead, De Grammont, Olympian and Sir Preston also ran.

Six furlongs: Royal Rogue, 109 (J. Kelly,) 7 to 1, won; Martinmas, 103 (Clark,) 16 to 5, second; Tom McGrath, 92 (Schade,) 9 to 5, third; time 1:12. Hector, Clydeo, and Judge also ran.

Mile and 100 yards: Ed Sheridan, 106 (Fountain,) 7 to 2, won; Supreme Court, 96 (Rice,) 8 to 1, second; The Lieutenant, 111 (Dugan,) 3 to 1, third; time 1:46½. Dixie Lad, Hi Caul Cap, Wexford and Millers' Daughter also ran.

IS SUSPENDED.

SNODGRASS SUFFERS.

Athlete Fred Snodgrass, well known in baseball and basketball circles, was recently protested as a professional by G. E. Karstens and G. W. Golding of the Turner basketball team. It was charged, and proved that he had played on a professional ball team, Manager Morley having tried him out two or three days last season.

Al A. Lawton, local representative of the Pacific A.A.U., in a letter to J. F. Torrey, president of the Men's Amateur Basketball League, stated yesterday that Mr. Snodgrass stood suspended, pending action of the Registration Committee up north.

Snodgrass, it is reported, had entered St. Vincent's College, and had hopes of playing on the ball team of that institution.

Trotters Bring Low Prices.

NEW YORK, Feb. 1.—Baron de Shay, 2:08 3-4, a trotter that has been in the first flight of Speedway trotters since 1904, was sold at the sale of light harness horses at Madison Square Garden yesterday to E. J. LaPlace for $900. Jacob Ruppert bought the 11-year-old bay mare Cornelia Bel, with a trotting record of 2:10 and a pacing record of 2:17 1-4, for $2600. Her two-year-old colt, Rhythmic Bel, by Rhythmic, 2:06 3-4, brought $1000, while her three-years-old filly Veronique, by Crescene, 2:02 1-4, was sold for $1225. One hundred and eighteen horses were sold yesterday for $46,735, an average of $397.

Hoppe to Meet Slosson.

NEW YORK, Feb. 1.—Willie Hoppe announced today that he would accept the challenge issued by George F. Slosson to meet him for the world's championship title at 18-inch balk-line billiards, one shot in, which title Hoppe won from Maurice Vignaux in Paris, a fortnight ago. Hoppe said that he would take advantage of the full sixty days limit allowed in the deed of gift of the emblem.

This time limit will expire March 31.

Hoppe also announced that if he defeated Slosson, he would take on Jacob Schaefer, who has expressed a desire to challenge his former pupil.

SPORTING PAGE.

QUICK ACTION BY M'CAREY.

Pacific Coast Manager Gets Tonight's Winner.

Fifteen Thousand Dollars in Fight With Gans.

"Old Sport" Campana Dying. Lipton's Challenger.

[BY DIRECT WIRE TO THE TIMES.]

CHICAGO, Feb. 1. [Exclusive Dispatch.] Matchmaker McCarey of the Pacific Coast Athletic Club has wired an offer of a $15,000 purse for the winner of the "Buddy" Ryan-Hack Dougherty match to meet Joe Gans. The offer has been accepted, and will be a great spur to a fight before the Milwaukee Athletic Club tomorrow night. In his message, McCarey said he had the signature of Gans to the proposed bill. Owing to this glittering bait, fight fans here anticipate that the Milwaukee fight will be worth seeing, and a special train will carry them to the Cream City.

Odds of 3 to 4 on Ryan prevail here, and Milwaukeeans are so confident that their man will win that they are offering odds on him.

"OLD SPORT" CAMPANA.

DYING AT CHICAGO HOSPITAL.

[BY DIRECT WIRE TO THE TIMES.]

CHICAGO, Feb. 1.—[Exclusive Dispatch.] "Old Sport" Campana, who in real life is Napoleon Campana, once widely-known as a six-day walker, but latterly a gum peddler at the theater entrances, is said to be dying at the County Hospital. Today, John L. Sullivan heard of his condition, and went to the hospital, where he sat for an hour or two and chatted with his old friend. Campana always has been a great admirer of Sullivan, and has his portrait tattooed across his breast.

Campana made a fortune in athletics and small business ventures, but all has disappeared, and he is now penniless.

LIPTON'S CHALLENGER.

MILNE WILL DESIGN IT.

[BY THE ASSOCIATED PRESS—A.M.]

LONDON, Feb. 1.—Sir Thomas Lipton will not discuss at present his plans to challenge for the Americas cup in 1907. He points out that, under the rules, it is not necessary to challenge until the fall of this year, and until then he will probably not say what his proposals are.

It is understood, however, that Alfred Milne of Glasgow will design the challenger, and that the Dennys of Dumbarton will build the yachts. In yachting circles, it is said that Sir Thomas will ask the New York Yacht Club to modify its rules.

FAVORITES FARE BADLY.

SEVENFULL GRAND SURPRISE.

[BY THE ASSOCIATED PRESS—P.M.]

SAN FRANCISCO, Feb. 1.—Favorites fared badly at Emeryville, today, and several long shots came under the wire first. Opened at 40 to 1 and played down to 35 to 1, Sevenfull gave the talent a surprise by winning the initial race. The ring was hit hard again in the second event, when Lady Kent, at 6 to 1, came in a winner. Royal Rogue, at 7 to 1, took the fifth race. The weather was fine, and the track fast. Results:

Three and a half furlongs: Sevenfull, 100 (Dugan,) 15 to 1, won; Minta B, 100 (Graham,) 15 to 1, second; Jennie Marian, 109 (Clark,) 14 to 5, third; time 0:42 1-4. Paladini, Elmdale, Palemon, Silver Pine, Agatha R, Jill and Willwaw also ran.

Six and a half furlongs: Lady Kent, 97 (Wright,) 9 to 1, won; Maxetta, 107 (Robinson,) 4 to 1, second; Ray, 98 (E. Walsh,) 7 to 2, third; time 1:21. Standard, Serenity, Parting Jennie Leash, Estraza, Our Sallie, Flo Amola, Daisy Wagner and Mary Thomas also ran.

Mile and an eighth: Cataline, 109 (Goodchild,) 7 to 2, won; Iras, 106 (E. Walsh,) 4 to 1, second; Polonius, 112 (Dugan,) 20 to 1, third; time 1:55 1-4. Frank Woods, Jolly Witch, Expedient, Figoroso, Loone, Macene, Thaddeus and Ripper also ran.

Futurity course: Cerro Santa, 107 (Herbert,) 5 to 2, won; Lem Reed, 107 (Treubel,) 20 to 1, second; Sterling Towers, 105 (Graham,) 9 to 1, third; time 1:11. Royal White, E. M. Bratnain, Sol Lichtenstein, Maid of Fermoy, Bonnie Reg, Homestead, De Grammont, Olympian and Sir Preston also ran.

Six furlongs: Royal Rogue, 100 (J. Kelly,) 7 to 1, won; Martinmas, 103 (Clark,) 16 to 5, second; Tom McGrath, 98 (Schade,) 9 to 5, third; time 1:13. Hector, Clydeo, and Judge also ran.

Mile and 100 yards: Ed Sheridan, 106 (Mountain,) 7 to 2, won; Supreme Court, 98 (Rice,) 8 to 1, second; The Lieutenant, 111 (Dugan,) 3 to 1, third; time 1:45¼. Dixie Lad, Hi Caul Cap, Wexford and Millers' Daughter also ran.

18 SUSPENDED.

SNODGRASS SUFFERS.

Athlete Fred Snodgrass, well known in baseball and basketball circles, was recently protested as a professional by J. E. Karstens and G. W. Golding of the Turner basketball team. It was charged, and proved that he had played on a professional ball team, Manager Morley having tried him out two or three days last season.

Al A. Lawton, local representative of the Pacific A.A.U., in a letter to J. F. Torrey, president of the Men's Amateur Basketball League, stated yesterday that Mr. Snodgrass stood suspended, pending action of the Registration Committee up north.

Snodgrass, it is reported, had entered St. Vincent's College, and had hopes of playing on the ball team of that institution.

Trotters Bring Low Prices.

NEW YORK, Feb. 1.—Baron de Shay, 2:06 2-4, a trotter that has been in the first flight of Speedway trotters since 1904, was sold at the sale of light harness horses at Madison Square Garden yesterday to E. J. LaPiace for $900. Jacob Ruppert bought the 11-year-old bay mare Cornelia Bel, with a trotting record of 2:10 and a pacing record of 2:17 1-4, for $2600. Her two-year-old colt, Rhythmic Bel, by Rhythmic, 2:06 1-4, brought $1000, while her three-year-old filly Veronique, by Crescene, 2:02 1-4, was sold for $1225. One hundred and eighteen horses were sold yesterday for $46,735, an average of $397.

Hoppe to Meet Slosson.

NEW YORK, Feb. 1.—Willie Hoppe announced today that he would accept the challenge issued by George Slosson to meet him for the world's championship title at 18-inch balk-line billiards, one shot in, which title Hoppe won from Maurice Vignaux in Paris, a fortnight ago. Hoppe said that he would take advantage of the full sixty days limit allowed in the deed of gift of the emblem.

This time limit will expire March 1. Hoppe also announced that if he defeated Slosson, he would take on Jacob Schaefer, who has expressed a desire to challenge his former pupil.

BIG JIM IN A HAPPY ROLE.

Mr. James J. Jeffries will now give that pathetic little ballad, "Down on the Farm," to be followed by "Please Go Away and Let Me Sleep."

RUSS HALL IS ENTHUSIASTIC.

SEATTLE CLUB MANAGER SAYS BASEBALL WILL BOOM.

Announces His Club's Line-up This Season and Says That His Four New Men Will Make Good—Siwashes are to Train at Some Little Town Near San Francisco.

Russ Hall, the Seattle baseball manager who became famous several years ago by the accusation that he knew something about who tipped a brick house over on a tamale wagon, is taking life easy at a downtown hotel, where he arrived incog a few days ago and proposes to have a ball team this year for Seattle that will win its share of games in the Coast League.

Like the Los Angeles team of this season, the Siwashes will be almost intact, and the fans will see almost all the old faces back here again when play begins. There will be about sixteen men on the pay roll and it is possible that Russ will get two more men from the East, with whom he is figuring at present. He refuses to give their names, as he fears that some other manager might grab them if their identity should be disclosed.

According to Hall's statement last night the line-up of the Seattle Club will be about as follows:

Blankenship, Frary and Dashwood, catchers; Charley Hall, Oscar Jones, Rube Vickers, Roscoe Miller and Charley Shields, pitchers; Streib and Heitmuller, first base; Lauterborn, second base; Billy Kane, third base; Russ Hall, shortstop; Johnny Kane, center field; McGilvray, left field; Walters, right field. All of these players were with the Seattle team last year except Dashwood, Heitmuller, Billy Kane and McGilvray. Dashwood caught for Seattle two months during the first of last season and then was "loaned" or farmed to the Spokane club of the Northwest League, where he finished the season. Heitmuller, who is the old Berkeley football man and weighs 218 pounds, was with the Everett, Wash., team last season. Billy Kane was with Butte two years ago and hurt his knee so severely before that season was out that he did not play last year. Last year McGilvray was with the Des Moines, Iowa, club that won the pennant of the Western League.

Russ vouches for the statement that all of his men are good ones and will play their respective parts in the proper way.

It was thought at first that the team would do its spring practice work at Santa Barbara, but as satisfactory arrangements could not be made there it is likely that the work will be done in some town near San Francisco, as the club opens the season there on April 7.

In discussing the affairs of the league in a general way Hall stated that the directors of the various clubs look for a prosperous season this year because it will be six weeks shorter and the admission will be but twenty-five cents. The admission charged last year hurt all of the clubs and Hall says it hurt Tacoma and San Francisco more than the other cities. With competent umpires in sight, the admission reduced and the season shortened, Hall thinks baseball will have a big boom this year, and his prophecy finds many echoes in this city.

BAD FALLS

"BUSTING" BRONCOS.

Amateurs who attempted riding some of Carl Mathers's wild "outlaw" horses yesterday at Fiesta Park, came nearer to breaking their own necks than the broncos. Some did well enough, but one adventurous saddle polisher was thrown violently twice, and was lucky to escape unhurt. Scratches summarize the casualties.

Jim "Kid" Willoughby, champion of the "busters" so far discovered by Mathers, will have to ride to defend his title next Sunday afternoon. Jim Hall, a colored cowboy from Texas, declares he can ride any horse that walks, and sit with his face to the rear. Hall is game and determined; says he does not know what it is to fear a horse, but is up against a hard game.

ANOTHER BIRD FLIES NICELY.

LONG SHOT TAVANNES SHOCKS MANY ASCOT SPORTS.

Wins Easily After Running Several Bad Races—Money Muss Furnishes a Surprise by Galloping in With First Money in Last Event—Four Favorites Victorious.

The Ascot sports were jarred by two good things yesterday in Tavannes at 20 to 1 in the second race and Money Muss at 7 to 1 in the last. The long shot Tavannes was not unexpected for he was touted to win on his last out and played by some of the wise ones but he seemed to be in right yesterday among a cheap lot of dogs and won easily. Money Muss was held at a false price for this is one racer that is not cheated with and it was really no shock to see her win all the way. Sir Wilfred broke the track record for five furlongs, making the distance in 0:59⅘. There were no particular features, except the victories of four favorites.

Results:

Four furlongs: Silver Stocking, 110 (Powell,) 8 to 5, won; Halton, 112 (Horner,) 5 to 1, second; Sweet Kitty, 110 (Aubuchon,) 4 to 1, third; time 0:49. Allerion, Emily M., Blue Bottle, Ed Tracy, Stella A and Dainty Maudie also ran. Navarre scratched.

Mile: Tavannes, 100 (Moriarity,) 20 to 1, won; Prince Ching, 110 (Davis,) 4 to 1, second; Katie Crews, 105 (McDaniel,) 4 to 1, third; time 1:42¾. Rockey, Pettijohn, Mr. Budd, Aventellus, Big Injun, Stone Arabia, Needful, Salarie, Ebenezer, Tatterham and Mohur also ran.

Five furlongs: Sir Wilfred, 116 (Miller,) 1 to 2, won; Bribery, 90 (McDaniel) 11 to 2, second; Don Domo, 107 (Preston,) 8 to 1, third; time 0:59⅘. Misty's Pride, Chieftain and Ambitious also ran. Masedo, Dr. Hollis, Felipe Lugo and The Goldfinder scratched.

Mile and a sixteenth: Vino, 105 (Miller,) 8 to 5, won; Orilene, 100 (Notter,) 7 to 2, second; Ranus, 95 (Kent,) 16 to 1, third; time 1:46¾. Secret, Masterson, W. H. Carey, Chancellor Walworth, Chactas and Stossel also ran.

Mile and seventy yards: Henchman, 104 (Miller,) 6 to 5, won; Dr. McCarthy, 95 (Scoville,) 8 to 1, second; Lucian, 107 (Bocker,) 11 to 5, third; time 1:45⅘. Rubinon, Pyrrho and Parve also ran. Chicadee and Cicely scratched.

Six and one-half furlongs: Money Muss, 114 (Aubuchon,) 7 to 1, won; Potrero Grande, 112 (Davis,) 5 to 1, second; Revolt, 102 (F. Hildebrand,) 5 to 1, third; time 1:20½. Dewey, Ninnasquaw and Bologna also ran.

Invitation to Jimmy Walsh.

BOSTON, Feb. 1.—[Exclusive Dispatch.] Eddie Keevin has wired acceptance of an offer for Jimmy Walsh to meet Abe Attell for the featherweight championship at Mechanics' Pavilion, San Francisco, February 21. Walsh will receive 60 per cent. of the gross receipts and two round-trip tickets. Coffroth is now negotiating with the Hebrew featherweight, and Attell has practically agreed.

Lewis Bringing Money South.

CHICAGO, Feb. 1.—[Exclusive Dispatch.] Nat Lewis, manager of "Kid" Herman, leaves tomorrow night for Los Angeles to join Herman, who is preparing there for his fight with Aurelio Herrera. Lewis carries with him a considerable amount of money to bet on his man, most of it being commissions from Chicago supporters of the Ghetto champion.

Football Reform's Elements.

CHICAGO, Feb. 1.—A dispatch to the Tribune from Madison, Wis., says: "Football reform may be one-tenth hysteria, but it is nine-tenths commonsense," said President Adams, director of athletics at the University of Wisconsin, at the Alumni football banquet here last night.

'Frisco Gets Catcher Street.

CINCINNATI, Feb. 1.—The Cincinnati Baseball Club today closed a deal by which Charles Street, the catcher, will go to the San Francisco club.

Local Man's Auto Invention.

Fred Miller, chief electrician of the Burbank Theater, has invented an automatic clutch for automobiles that may cut a figure in engine building in that department of America's big industry. Miller's invention consists of a clutch that automatically releases the engine when the gear is changed from low to intermediate or high, and meshes it again after the operation has been completed. One lever controls the entire action, three speeds forward and a reverse, and the whole runs in an oil bath, dust-proof, practically unbreakable, and absolutely noiseless. The invention was submitted to the big automobile factories in New York, and a wire received yesterday morning states that negotiations are progressing satisfactorily toward an early deal.

LEVY'S CLUB NAMED.

MAY BE AT ARCADIA.

The Arcadia Athletic Club is to be the name of Morris Levy's new fighting organization.

This was the news given out by Levy last night, and he states that the incorporation papers will be signed in this city this morning as an evidence that he is thinking of doing business here, at least, and that very soon.

There was no meeting of the interested parties yesterday, because several of them could not be present at the agreed-upon time, but it is expected that there will be something doing this morning. It is the intention to put up some kind of a cheap shell-like pavilion at Arcadia for the present, and Levy says he may open his house the latter part of this month, but this is very doubtful, for it takes time to get prize fights ready for business.

When asked the direct question whether the fights would really be held at Arcadia, Levy replied in the affirmative, with the qualification that they might even be "closer in," evidently meaning in this city. He would not say whether any local men were to be in the scheme, but said that two Chicago men of means were on the list, and if the club went through, that Eddie Graney would be the referee for all the fights.

The local sports do not look with very much favor on the proposed Arcadia Club, because they think the location is too far from this city. Others declare that the new club is talked of merely to hurt the game in this city, and to get hostile action stirred up so that San Francisco will have the game to itself and be prepared to offer the pugs any kind of a small purse they will take.

At the Fair Grounds.

NEW ORLEANS, Feb. 1.—Six furlongs: Rhinerock won, Water Lake second, Buxom third; time 1:15.

Three furlongs: Bob's Pet won, Jardiniere second, Susannah third; time 0:36 1-5.

Five and a half furlongs: The Ram won, Waterwing second, Stoner Hill third; time 1:07 4-5.

One mile, handicap: St. Valentine won, Kickshaw second, R. F. Williams third; time 1:41.

Mile and a half: Angelino won, Capt. Bob second, Merry Pioneer third; time 2:36 2-5.

One mile: Consuelo II won, Charlie Thompson second, Bitter Brown third; time 1:42.

City Park Results.

NEW ORLEANS, Feb. 1.—City Park results:

Half mile: Karama won, Belle of The Pay second, Spion third; time 0:47 4-5.

Mile and a half: Rossmond won, Helgerson second, Hymettus third; time 2:37.

Five and a half furlongs: Airship won, Monacodor second, Tichimingo third; time 1:07 1-5.

Mile and 70 yards: Red Ruler won, Foreigner second, Berry Hughes third; time 1:48 1-5.

Six and a half furlongs: Girard won, Margaret Angela second, J. Ed Grillo third; time 1:22.

Six and a half furlongs: Merry Acrobat won, Basil second, Adesso third, time 1:21.

Mile and a half: Coruscate won, Harry Stephens second, Drexel third; time 2:34 4-5.

PREFERS SHERIFF TO BRIDE.

PINE BLUFF (Ark.) Feb. 1.—State Senator Hardin K. Toney, accompanied by his bride, who was Miss Musselman of York, Pa., where the wedding took place last Wednesday, arrived yesterday. After being tendered an ovation at the station, he surrendered himself to the Sheriff and gave bond in the sum of $5000 on account of two charges in indictments charging conspiracy and bribery. Senator Toney was indicted in Pulaski county as a result of the inquiry into alleged legislative boodling.

GAS FOR FUEL.

The moment Gas is lighted, the heat begins. Your rooms are warm before other fuels are well started.

GREAT DOLLAR SHOE SALE

Values Worth Up to $3

All the Sizes—Men, Women and Children.

Sale Opens Saturday, 8 a. m. at the Busy

MAMMOTH SHOE HOUSE

519 South Broadway

$3.00 Shoes for one dollar. That is certainly an interesting announcement and should fill the Mammoth store to overflowing from 8 a.m. till 10:30 p.m. Saturday. To observing people the way Olcovich & Streicher keep the shoes moving is little less than marvelous. This dollar shoe sale is put on for Saturday to enable everybody in Southern California to see how cheap the Mammoth store will sell shoes. These shoes are from the Waterman stock; the big Eastern Factory purchase; the recent Cohn & Co. stock, and to make a clean, quick selling of them they have been put at one dollar a pair. Men's, women's and Children's shoes; values up to three and three-fifty. Saturday, remember, is the day for this great sale, a time of great values—the best ever made in the history of the retail shoe trade in Los Angeles. Largely increased sales force will take prompt care of you. To indicate what you may expect in shoe styles, we have been privileged to see a few of the bargains: Women's natty up-to-date shoes and oxfords, heavy and light soles; Patent leathers, Vici kid, with patent tips; Men's shoes in good wearing leathers, neat shapes; Men's Slippers, worth $2 any day, light turn soles; Women's House Slippers, and other shapes for party wear. Girls' and Boys' shoes at the same dollar price, which would cost you $2 or more ordinarily. Saturday—Tomorrow is the day—be there early.

The Miner Dick Goldy and the Professor.

NO. 9

Hold on, young feller; talkin' and countin' has rattled me an' I'm short a twenty——As I was remarkin', didn't recognize yer with yer hair cut; think yer must have been like me, a mighty han'some baby——By gum, Pard, can't find that twenty! No, didn't spend it, neither, 'cause after me and the Perfessur had walked, I believe all of 16 miles tryin' to find lots as good and cheap as yourn an' I was so played out I didn't know my own name,—sez I, Perfessur, let's go and have sumthin'. Sez he, Richard, I never use alcoholic liquors; I abstain from principle. See here, Mister, the Perfessur an' me agreed them lots in **Kendall's Berry Land Tract** is the best bargain for the money; besides, you don't charge **no interest.** Best soil, best electric lines, best street improvements, best place on Vernon Avenue, bein' 'atween Vermont Avenue and Figueroa Street. So bein's I can't dig up that twenty, I'll write, all right, a check, all right, to **R. D. List, 312 Tajo Bldg.,** Home phone 7663, the Agent for **Kendall's Berry Land Tract.** Here's the spondulix; make out the papers an' I'll go and buy a new pick, a present fur Si.

(Continued tomorrow.)

The Best Judge of a Piano

Is a master of the instrument, thoroughly familiar with its construction and alive to its virtues and its failings. To such people the **LESTER PIANO** appeals more strongly than any other made. Its tone is sweet and pure. Its volume is pleasing and expansive. Its depth and quality is expressive and inspiring. Its faultless construction renders these features permanent. As a Family Piano, it

LASTS A LIFE TIME.

Over 100 Schools and Colleges throughout the United States have adopted it for standard use.

$5.00 Down $5.00 a Month

Victor Talking Machines

J. B. Brown Music Co.

"The Old Reliable House" 648 S. Broadway

El Principe de Gales

This superb cigar was introduced to the public sixty-five years ago, and was named for the little heir to the British crown, then a baby. The baby has become the King of England. The cigar has become

The King of Havana Cigars

It has a record of sixty-five straight years of unvarying excellence. *No other* Clear Havana cigar made has its popularity, its variety in sizes or its sales.

A MILD CIGAR

retaining the rich fragrance of the highest types of Havana leaf. 3 for 25c. to $1.

Ask Your Dealer

M. A. GUNST & CO., *Distributors*, Los Angeles, Cal.

Automobiles.

Wheel Steer

Your inspection solicited at our salesroom 118-118 E. 3rd St. WEST COAST MOTOR CAR CO. Now known as MIDDLETON MOTOR CAR CO.

Premier 16 H. P. Air Cooled $1650

Let us demonstrate to you its ability

1042 South Main Street

W. COSBY, So. Cal. Agent

A. W. GUMPAUTOMOBILE COMPANY

Southern California agency for Glides. New Garage; Repairing and bargains in Second Hand Cars. Your patronage solicited. We can sell your car for you. 1119-1133 South Main Street.

Automobiles If you want to buy a second hand car, in good condition, it will pay you to investigate some of the bargains we have on hand, for immediate sale: 1905 Pope-Toledo, run 2300 miles; 1905 Stevens Runabout, used only one week; 1905 Cadillac Touring Car (repainted); 1906 Cadillac Touring Car.

WESTERN MOTOR CAR COMPANY
415 South Hill Street

Are you a stockholder of

THE GOLDEN STATE MOTOR CAR CO?

If not, write for particulars to the

Consolidated Securities Co.
730 H. W. Hellman Bldg.

CONSOLIDATION
WHITE and OLDS
The two most popular automobiles on the coast. See them both at
WHITE GARAGE
712 SOUTH BROADWAY

Cadillac Motor Cars
AGENT
Lee Motor Car Co.
1032 So. Main

WAYNE
Touring Cars and Runabouts
From 14 to 60 H. P. $900 to $3850
E. Jr. BENNETT,
733 So. Broadway

WINTON
Model-K Awaits your convenience for demonstration
Success Automobile Co.
620-622 SOUTH HILL
Phones—Home 4659; Main 2073

The Moline
A beautiful family car at a Reasonable Price.
WILLIAM GREGORY,
602 N. Main St.

Reo Motor Cars
LEON T. SHETTLER
633 S. Grand Ave.
Sunset Ex. 633 Home Ex. 167

Model One RAMBLER
18 H.P. $1350
Every equipment. Carries five people
W. K. Cowan 832 South Broadway Los Angeles, Cal.

Mitchell Motor Cars
4 models; 9 to 28 h. p. $800 to $1650. All vertical engines under hood—all sliding gears—3 speeds.
380-386 So. Los Angeles St.

National
Motor Cars have exclusive advantages found in no other make. Investigate them.
NATIONAL M. C. AGENCY
705 South Main Street, LOS ANGELES

PEERLESS YALE
HIGH GRADE MOTOR CARS
Pawley & Olive
733 S. Broadway Phone 3767

We Have the Complete Line of
Maxwell Cars
consisting of the Tourabout, the Doctor's Special and the Touring Car. "Perfectly simple and simply perfect."
J. W. WILLCOX & SON,
So. Cal. Distributing Agents.
130 E. Ninth st. Los Angeles.

THE FRANKLIN
4-cylinder air-cooled Runabout. The speediest, lightest, 4-cylinder car on the market.
FRANKLIN MOTOR CAR CO.
O. R. HAMLIN, Manager.
1806 South Main Street.

Dollar Shoe Sale Saturday
MAMMOTH SHOE HOUSE
Between Fifth and Sixth
519 South Broadway

Conradi CO., Jewelry
208 S. SPRING

BUY THE GENUINE
SYRUP OF FIGS
MANUFACTURED BY
CALIFORNIA FIG SYRUP CO.
NOTE THE NAME

THE TIMES-MIRROR COMPANY.
H. G. OTIS...President and General Manager.
HARRY CHANDLER.....Vice-President and Assistant General Manager.
MARIAN OTIS-CHANDLER....Secretary. ALBERT McFARLAND....Treasurer.
PUBLISHERS OF

Los Angeles Daily Times

Daily, Weekly, Sunday and Weekly Magazine | Vol. 49, No. 61. | Founded Dec. 4, 1881. Twenty-fifth Year.
EVERY MORNING IN THE YEAR

NEWS SERVICE:—Full reports of the Associated Press, covering the globe; from 250 to 20,000 words transmitted daily over more than 20,000 miles of leased wire.
TERMS:—Daily and Sunday, including Magazine Section, 75 cents a month, or $9.00 a year; Daily, without Sunday, $7.50 a year; Sunday, $2.50; Magazine only, $2.50; Weekly, $1.50.
TELEPHONES:—Counting-room, Subscription Department, Editorial Rooms, City Editor and Local News Room, Sunset Press 1; Home ask for THE TIMES.
AGENTS:—Eastern Agents, Williams & Lawrence, Tribune Building, New York; 1324 Marquette Building, Chicago; Washington Bureau, 46 Post Building. Telephone 1107 Main, where the latest copies of The Times may be consulted; San Francisco office, room 41 Chronicle Building, Telephone Main 1472. Arthur L. Fish, Representative.
SWORN CIRCULATION:—Daily net average for 1898, 18,903; for 1897, 19,258; for 1898, 24,181; for 1899, 25,271; for 1900, 26,778; for 1901, 28,448; for 1902, 30,950; for 1903, 39,546; for 1904, 37,702 copies. Sunday circulation, 53,849 copies. Sworn daily average for every day of the first six months of 1905, 42,112 copies; Sunday average for same period, 49,814 copies.
Yesterday's Regular Edition.....45,020
THE TIMES has a larger regular bona-fide circulation than any local rival. It circulates widely among the intelligent, industrious, substantial, forehanded classes. The greatest volume of business advertising, the finest display, the best classifications, the largest results to advertisers.
Offices: Times Building, First and Broadway.
Entered at the Los Angeles Postoffice for transmission as mail matter of the second class.

PART II: EDITORIAL, LOCAL AND BUSINESS SECTION

Per Contra

The Oil King has been found in Boxwood, but in no sense in a box.

Now that John D. Rockefeller has been located, what difference does it make?

All society women do not waste their time. Mrs. Potter Palmer is learning to play bridge.

Perhaps it might help some if the Council were to appoint a Board of Public Works and let the Mayor confirm it.

"Dignity of office is out of date," says Doc. Howton. Taking him as an example, nobody will care to dispute the statement.

From what we can gather out of the advance notices, we are to have grand opera here in the summer, but at winter rates.

Hereafter, every sea captain should be made to produce an affidavit that the life preservers on his vessel are not merely sinkers in disguise.

From the evidence adduced, the life preservers on the Valencia could not have served the purpose better if Davy Jones himself had made them.

It is common enough for a woman to marry a man after she had repeatedly said she would not do so, but it isn't often she will deny it after she has done so.

A Chicago University professor is studying the little men of Africa. It will doubtless prove far more profitable and interesting than a study of the big men of America.

Now that Henry Rogers will not be forced to divulge who it is that owns the stock of the Standard Oil Company, there is nothing to prevent the public from still suspecting Mr. Rockefeller.

Chauncey Depew has now resigned from the board of directors of the Equitable and about seventy-five other corporations. He still retains his membership in the "Millionaires' Club" at Washington, however.

An analysis of the majority of the weddings reported in the newspapers during the past two or three years clearly indicates that the period of mourning has been cut down from about twelve months to one.

The Jap has told his British ally that Tommy Atkins needs fixing. The brown man regards the English soldier as his inferior. The pill is the harder to swallow because it is doubtless compounded from the truth.

According to Prof. Ostwald, science may yet be able to produce reptiles. Most people, however, are of the opinion that science were better engaged in an effort to invent a way to kill off the reptiles that we already have on hand.

A New York judge has decided that Henry H. Rogers need not answer the questions propounded to him by the Attorney-General of Missouri. This practically agrees with the decision that Mr. Rogers had previously arrived at himself.

We used to laugh at the idea of such a thing some years ago when Bertha M. Clay—or was it Laura Jean Libbey?—wrote a popular novel called "Married But No Wife." But here's Mrs. Yerkes to prove that such things can be.

In discussing his theory that man himself may soon be able to create life, Prof. Ostwald says, "Who knows but a new order of humanity may be created?" Well, it might be all for the best, considering the kind of humanity we have now.

In considering the question as to whether pipes and cigars are a substitute for cigarettes, the Supreme Court of Ohio should bear in mind that anything that is a substitute for cigarettes must be regarded in the nature of a Godsend.

It is becoming plainer with every day that passes that the government will be compelled to dig the Panama Canal with the poorest labor in the world, while it is the best that's needed. Uncle Sam has often had easier jobs than this one on his hands.

We have no doubt in the world that the claim of a Chicago woman that the cause of all human ills is cold feet, is entirely correct. That the same thing has caused most of the domestic troubles we hear of, and also that it cuts a big figure in politics, is equally undeniable.

At the very hour when Congress took the vote to make Arizona and New Mexico a joint State, both Territories were shaken with violent earthquakes. Glorietta Mountain trembled, and Bill Williams Mountain shook from summit to base. Perhaps it was caused by Mark Smith and N. O. Murphy falling simultaneously together in a dead faint.

The invitations for the wedding of Miss Alice are out, but if you haven't received one don't feel badly about it. There are over 80,000,000 people in this country who would like to attend, and whom Miss Alice would like to invite, but the idea is manifestly impossible. So, when the wedding day arrives, just breathe a few good wishes from your heart for the President's lovely daughter, and let it go at that.

CUMMINS'S COUP.

Gov. Cummins of Iowa seems to have practically stampeded the National Life Insurance convention in Chicago yesterday. The convention was called by Insurance Commissioner Thomas E. Drake, at the instance of the President, to discuss measures of insurance control in the various States. The gathering was a notable one, numbering about one thousand persons, including Governors, Commissioners of Insurance, Attorneys-General, representatives of leading life insurance companies, and others, and, thanks chiefly to Gov. Cummins, some practical good is likely to come out of the deliberations.

A great deal of talk, more or less germane to the subject under discussion, was heard. The advocates of life insurance reform seemed to lack a leader capable of expressing their ideas with lucidity and cogency, and the opponents of reform seemed likely to control the convention—which would have meant that nothing of definite value would be accomplished. Gov. Cummins arose to address the convention, and he sent through the assemblage a bugle call that quickly caused every delegate—Governors, Attorneys-General, and all—to sit up very straight and take notice.

The dispatches credit Gov. Cummins with having wrested control of the convention from those who are opposed to the radical reforms suggested by the President in his annual message. The essential idea which the Governor put forward was the enactment of legislation which will prevent the accumulation of vast sums of money, in the form of undivided surplus, in the hands of insurance companies, for careless or unprincipled officials to invest as they please and to speculate with as they see fit. These vast sums, as Gov. Cummins pointed out, are in themselves a temptation to maladministration and illegitimate speculation.

Gov. Cummins struck at the very root of the insurance evil. His blows were effective, and he captured the convention by the force and clearness of his logic. As a result, it is expected that the Committee on Resolutions will today bring in a report advocating the passage of laws to compel the abandonment of the deferred dividend system, and providing for annual accountings to policy holders, and annual dividends upon policies. This plan would prevent the accumulation of large sums as undivided surplus, and would strike a deathblow to most of the abuses in life insurance which have become a scandal and a reproach to a business which ought to be legitimate.

A note of optimism was sounded in the convention by Julius M. Mayer, Attorney-General of New York, who stated that the great life insurance companies are absolutely solvent, notwithstanding the fact that some men have committed wrongs, and used their places of trust as means of personal profit. This fact emphasizes anew the necessity for the reforms suggested by Gov. Cummins. If the profits of the life insurance business are so great that thieving managers can make fortunes out of them and still leave the companies solvent, the reasons for dividing these profits among policy holders and stockholders are all the more cogent. The absorption of enormous profits by a few, to the detriment and robbery of the many, must stop, or the business of life insurance will collapse by reason of its own rottenness.

THE BAND PLAYS ON.

The elephant still goes around and the band continues to play at the City Hall, and the citizens around that monkeys' cage would better keep away.

The Mayor says: "I am Mayor, and will appoint the Board of Public Works; the charter gives me that privilege." Nobody has tried to deny this, but bigger mayors every way, including Jongitude and avoirdupois, than Mr. McAleer have in times of great crises been content to listen to the advice or suggestion of the most prominent men in the city.

Looked at from one point of view it is a thousand pities, if not several thousand of them, that there is any necessity for appointing a Board of Public Works just at this present time. The self-seeking reformers are to blame, as they are all too often, for bothering the municipal government. Every department of the city is overdrawn in its accounts. From nearly every department laborers and clerks have had to be dismissed because the funds were insufficient to stand the present drain. The creation of this new Board of Public Works will entail an additional expenditure of more than a thousand dollars per month and little or no good at this moment seems in sight to come out of the new board. If this new fangled, visionary notion of a Board of Public Works were only where the professional reformers one and all ought to be, decently buried, the control of the great water project involving the expenditure of more than $20,000,000 might have been left in the hands of the Water Board, composed as it is of thoroughly honest, thoroughly competent, practical, experienced men of business. At the head of the management of this great undertaking would have been Mr. Mulholland, the overseer of the waterworks, who from years of experience in all the details of such work has acquired an ability shared by no other man in this city.

However, there is no use in shedding tears or perspiration over spilled milk. The professional reformers got their mischievous work in on us, and the Board of Public Works is the unhappy result. There has been mentioned no board by Mayor McAleer up to this moment that will bear for a minute comparison from any point of view with the Water Board, who undoubtedly would have kept in close touch with Mr. Mulholland in every step of the undertaking of bringing the Owens River water supply to the city. But that out of the question, and taking the Mayor at his word that he is the Mayor and that he will appoint a Board of Public Works or keep the city from having a Board of Public Works, if he wastes all summer in futile efforts to that end, the citizens of Los Angeles are developing very rapidly a storm of indignation which is likely to break out in a somewhat unpleasant manner about this matter.

Now it is all very well for mayors to be obstinate, for sometimes God hath made them so. It is very well for mayors and Councilmen to play at politics, and the diversion may do themselves and the public little or no harm in given circumstances; but these are not the right circumstances for that kind of tomfoolery. Mr. Mayor, Messrs. Councilmen, the people have voted into your hands a little over one-twentieth of the amount of money necessary for this Owens River water project. Now, knit your brows, pucker up your eyelashes, go into a corner and sit down, and take a good, long dose of the thought cure. The people will have to vote further sums of money before the work on the great water conduit can be even undertaken. You know, or by a hard process of thought may learn, the vast importance of this water supply to the city of Los Angeles and to the country lying round about us.

The importance divides itself into many branches. There is the water supply itself. There is the employment which the building of the conduit will furnish to a small army of working people. Now, the expenditure of so much money and the accomplishment of so vast an undertaking call for two things preeminently as qualifications in the men who shall compose the Board of Public Works. One qualification is known, tried, unquestioned integrity. No small-bore, ward heeler politician will do on that Board of Public Works. No man about whose mental make-up there is the slightest question of weakness, crookedness, trickiness, or deviation of a hair's breadth from the straight and narrow line of honesty will answer upon this water board. The other absolutely necessary qualification is tried, undisputable ability in the management of large business affairs for each and every member of this important board.

Now, mark! If the three men who are to have the handling of the taxpayers' $20,000,000 and the direction and control of this vast enterprise of building the aqueduct, come up to the full measure and stature in honesty and ability outlined here, the taxpayers and the men whose interest lies in earning wages upon the works will be satisfied. Unless the people of this city are thoroughly convinced that their money will be honestly, effectively, and wisely spent, they will refuse to vote any further bonds for the work, no matter how important it is. Mr. Mayor, you may be Mayor. Mr. Councilman, you may be in office. But do not one of you forget that the people are the people, and when the people speak the Latin proverb says "It is the voice of God." Please take notice.

HAS THE GOOD ROADS MOVEMENT PETERED OUT?

Has the auto-racer killed the movement for good roads? Two or three years ago this agitation was strong in nearly every State of the Union, and was receiving constant accessions to the momentum which it had acquired. Today we hear little about the movement, which seems to be moribund or at least in a state of hibernation.

Hon. W. P. Brownlow, Congressman from Tennessee, has had a bill before the House at several successive sessions, providing for national aid to highway construction. The measure appears to be practicable, but for some reason it has failed to pass. Collier's Weekly for January 20 contains an article by Mr. Brownlow, in which he expresses the opinion that his plan of national aid, as "a plain, practical business proposition," is "paramount to any question that now presents, or that can possibly be suggested, because good roads would do more for the country than any other one thing that can be named, or any dozen or more things combined." Making some allowances for Mr. Brownlow's rather expansive enthusiasm, it is still apparent that this question is one of vital importance. If by his proposed system of Federal coöperation with State and local authorities the construction of good, permanent highways could be assured in every State, the benefits thus secured would unquestionably be far greater than the cost of construction.

Admitting the incalculable benefits that would accrue from a complete system of good rural thoroughfares, the fact remains that the people in general—and particularly the people living in the country, who would receive the principal benefits—have lost, to a large extent, their interest in the subject. What is the reason for this new apathy on a question of general importance? Is it not possible that the abuses of automobile driving are in a large degree responsible for it? The decline of the good-roads movement has practically been coincidental with the increasing racing use of the automobile—or, rather, with the increasing abuse of this vehicle. The country highways have been seized by reckless autoists as speeding-grounds for their high-power machines, with the inevitable result that lives have been sacrificed, and serious injuries have been inflicted upon those who are entitled to use the highways for purposes of legitimate traffic. Is it to be doubted that farmers in all sections have noted that the better the roads are made the swifter is the pace of the illegally flying car? And, noting this fact, would it not be perfectly natural for the farmer to say to himself: "What use to expend money to improve the roads, when the best roads are taken possession of by reckless racing automobilists, who apparently have no respect for the rights of others? Let these speed-maniacs build exclusive roads for themselves if they want them, and leave the public highways for the public."

It is probable that thousands and millions of ruralists have thus reasoned out, to their own satisfaction, the conclusion that they will not willingly assist in the construction of good highways, to be made places of danger for those who use the roads for legitimate purposes. Perhaps they are not far wrong in this conclusion. The automobile is a useful vehicle, but the public at large has no charity for the idiots who grossly abuse its possibilities for good.

"BY THEIR FRUITS YE SHALL KNOW THEM."

THE TEST APPLIED TO A LOS ANGELES EXPERIMENT IN CHARTER-TINKERING.

PEOPLE OF THE COAST.

Max W. Kolim, an artist and inventor of Seattle, who for many years has been a sort of Bohemian globe trotter, claims to have discovered a new mechanical power which he believes will rival electricity. Mr. Kolim has worked upon his theory for over sixteen years, having maintained isolated laboratories in Idaho, Washington, Alaska, and in the Old World, at Munich and Berlin.

Carlton Baker, of Alameda, who has just been appointed consul to China, with assignment to Foo Chow, secured the appointment through the efforts of President Wheeler of the State University, and of Prof. Fryer, instructor of Chinese at that institute. The appointment has been nominally made by wire, and until the documents arrive, the young man will not know the date of his departure.

William Hannan, of Corning, Tehama county, celebrated his 107th birthday on January 14. He was born in Limerick county, Ireland, in 1799, and at the age of 42 served as a watchman in the palace of the Queen of England. He came to California in 1877, and since that time has been a resident of Tehama county. In spite of his extreme age his health is said to be unimpaired.

Prof. W. J. Spillman, of Pullman, Wash., whose work at the Washington State College led to his appointment by the United States Department of Agriculture as its agriculturist, is attracting much attention through his establishment of "object lesson" farms in various sections of the United States. His work is the subject of an interesting article by Henry Beach Needham in a recent number of the "World's Work."

W. H. Pritchard of Santa Barbara enjoys the distinction of being one of very few artists who have ever sketched objects beneath the water. Mr. Pritchard has just returned from Tahiti, where for several months he has been studying the colors and characteristics of tropical fish. Equipped with a powerful eye glass of his own invention, which enables him to see a great distance under water, this venturesome artist while at Tahiti made daily expeditions into the submarine depths.

David F. Walker, president of the California Safe and Deposit Company of San Francisco, last week was made president of the Interborough Bank of New York City. It is rumored that this bank is to play an important part in the financing of the Western Pacific. W. J. Bartnett, vice-president of the Western Pacific, is a director of the Interborough Bank. The announcement of Mr. Walker's new position was made in a letter to his son, H. W. Walker, of Salt Lake City.

Col. E. A. Baker, of Oakland, a veteran of the Mexican War, is in San Juan Bautista, working up the idea of monument to Gen. Fremont, to be erected by popular subscription in the center of the historic old plaza. He was there fifty-five years ago, and is very familiar with the early history of San Juan, claiming that it was there the Mexican War first started, by Gen. Castro, commanding the presidio, who ordered Gen. Fremont out of California. Col. Baker further purposes getting up an expedition to Fremont's Peak next April, that being the sixtieth anniversary of the planting of the flag upon the mountain by Gen. Fremont.

THE GUILTY.

"Am I my brother's keeper?"—[Genesis iv. 9.

What is guilty? He that waits
Counting all the dragging years,
Held by clanging prison gates
Whose grim sound is all he hears?
Thief, or brawler in the dark,
Killer—gentleman or brute—
Who is guilty? Find the mark.
Ah, what wonder we are mute!

Snug within our own four walls
We shut all the world without.
What of noisome, loutish brawls?
What of thugs that slink about?
We are safe—the inglenook
Holds for us all that is best;
There, with lamp, and pipe, and book
We hide from the world, and rest.

We that do our task by day
Mark the pitfalls on the street,
Shudder then and draw away
From the evil which we meet.
Pharisees, we thank our God
We are not as other men—
Yet we brothers of the sod
Brother in the sod again.

Is the law a sullen thing,
Unforgiving, dour, and mad?
Should it not in somewise sting
Us of neither good nor bad?
We that fold our hands and sigh
Of the evil of the time,
Seeking not the How and Why
Of the sloping paths of crime.

Who is guilty? Do we share
In the burden of the ones
Who sit celled and may but stare
Through the silent dark that stuns?
Who may know upon which heart
Falls the shadowed brand of Cain?
Had we done our helpful part
Would the slayer then have slain?

—[W. D. Nesvit, in Chicago Tribune.

WIT AND WISDOM.

There are Others.

The Filipinos are said to need an opportunity to borrow money. Nothing can be more easily understood than such a condition.—[St. Louis Post-Dispatch.

But He Didn't.

We are satisfied there would be no serious objection should Senator Depew prefer to begin the New Year with a good resignation instead of a good resolution.—[Charleston News and Courier.

Cut it Out.

There is very little violence in strikes, says an American economist. That little is more than unionism should tolerate. Reform it altogether.—[Chicago Record-Herald.

KNOCKING THE PRESIDENT.

Roll Call of Men and Interests Who are Antagonistic to Mr. Roosevelt.

[Wall Street Journal:] There are signs of what may be called a conspiracy to break down the President's popularity, and thus destroy his power to carry out his policies. Call the roll of those who might be included in this conspiracy and see who responds:

A lot of people who are afraid of a foreign policy.
Bribers and corruptionists of all kinds.
Corporations that fear publicity.
Disappointed office seekers.
Every person who still thinks that the President ought not to have received John Mitchell or Booker Washington.
Financial interests that have been or are being investigated.
Great men who find that Roosevelt is in their way.
High finance that puts itself above the law.
Interests that want to kill or delay the Panama canal.
Jacobins who are ready for anything that will serve to turn the "ins" out.
Kangaroo politicians strong in their capacity to kick.
"Law honesty."
Men who squirmed under the enforcement of the Sherman antitrust law.
Nicaragua canal advocates.
Opponents of government regulation, especially of railway rates.
Pennsylvania's corrupt machine, recently rebuked at the polls.
Railroads that have violated law.
Sugar lobbyists who don't want fair play given to the Philippines.
Shippers who want rebates.
Trusts that have become monopolies.
Usurers and others who don't like the doctrine of square deal.
Voters, now few in numbers, who want us to give up the Philippines.
Washington correspondents who feel that they have the right to run the White House.
Xanthospermous journalism eager for a new sensation.
You may perhaps find a few more by inquiring at 26 Broadway.
Zealots who think it right to destroy even a reputation to benefit their party.

One is for every letter in the alphabet and one more for good measure.

Of course, President Roosevelt makes mistakes. No man makes anything who does not sometimes make mistakes.

Roosevelt is built of the same clay as we are, and one of the secrets of his popularity is the fact that like the rest of us he does some things that he ought not to do and leaves undone some things that he ought to do.

Measure Roosevelt's mistakes against his achievements.

Measure also what he is by the enemies he has made.

WOULD MAKE HAZING CRIME.

NEW YORK, Feb. 1.—Women of the Minerva Club are working to have hazing abolished in colleges. They have obtained universities in the country and are now framing a bill making hazing a crime. They hope to have it adopted in Congress at this session. While approving the movement and giving their signatures to the club, resolution, several university heads suggested that the surest way of eliminating brutality from college life is through gentleness by mothers in the home.

JANUARY CIRCULATION OF THE TIMES.

The following are the sworn statements of the circulation of The Times for January, 1906:

STATE OF CALIFORNIA, COUNTY OF LOS ANGELES, ss.:
Harry Chandler, Assistant General Manager of the Los Angeles Times, being duly sworn, declares upon his oath that the following is a correct office record of the circulation of said newspaper for each day in the month of January, 1906:

JANUARY, 1906.			
1	105,000	17	44,0[illegible]
2	50,250	18	44,0[illegible]
3	56,390	19	44,2[illegible]
4	44,250	20	44,4[illegible]
5	44,190	21	44,[illegible]
6	44,160	22	44,2[illegible]
7	60,080	23	44,1[illegible]
8	44,230	24	44,[illegible]
9	44,110	25	44,[illegible]
10	44,160	26	44,0[illegible]
11	44,000	27	44,[illegible]
12	43,960	28	67,[illegible]
13	44,240	29	44,7[illegible]
14	66,580	30	44,9[illegible]
15	44,000	31	44,9[illegible]
16	44,010		
Total			1,553,6[illegible]
The average circulation for every day of January, 1906, was			50,0[illegible]
The average circulation for every day of January, 1905, was			41,8[illegible]

Showing an average daily gain over the corresponding month of 1905 of 8,1[illegible]

HARRY CHANDLER,
Assistant General Manager The Times.
Subscribed and sworn to before me this [illegible] day of January, 1906.
[Seal] T. L. CHAPIN,
Notary Public in and for the County of Los Angeles, State of California.

A. L. Dennis, being duly sworn, declares that he is and has been for seven years Superintendent of Circulation of the Los Angeles Times; that the above detailed statement of circulation for the month of January, 1906, is correct, and shows the actual number of papers printed for each day of the month named.
A. L. DENNIS,
Superintendent of Circulation, The Times.
Subscribed and sworn to before me this [illegible] day of January, 1906.
[Seal] T. L. CHAPIN,
Notary Public in and for the County of Los Angeles, State of California.

S. K. Dolphin, being duly sworn, declares that he is and has been for a number of years foreman of the pressroom of the Los Angeles Times; that the above is a true and correct statement of the number of complete copies of said newspaper printed each day in the month of January, 1906.
S. K. DOLPHIN,
Foreman of the Pressroom, The Times.
Subscribed and sworn to before me this [illegible] day of January, 1906.
[Seal] T. L. CHAPIN,
Notary Public in and for the County of Los Angeles, State of California.

[PUBLISHER'S NOTE:—The figures shown are practically net, no copies of the papers being returnable either from carriers, routemen, newsboys, country agents, newsdealers or news stands. Railway news companies are permitted to return unsold copies, this being the exception to this invariable rule.

The extra sales of the Midwinter Number on the first days of the month account in some measure for the splendid January statement, and it is to much to hope that the high average shown will be maintained.

The Times guarantees that its daily average circulation from month to month, year in and year out, is greater than the bona-fide circulation of any other two Los Angeles daily newspapers combined.]

Unique
and Original
Mountings in fine
Gold and Platinum,
Set with
Diamonds,
Sapphires,
Rubies,
Emeralds,
Pearls—
At most reasonable prices.

MONTGOMERY BROS.
JEWELERS AND DIAMOND MERCHANTS
Spring Street at Third
"SIGN OF THE BIG CLOCK"

Pay Only $6 Per Month
Pick Your Piano Today
Fitzgerald's
Ye Olde Musik Shop
113 S. Upring Street.

LOS ANGELES TRUST COMPANY
2nd and Spring Sts.
Paid-Up Capital One Million Dollars
High Grade Tax Exempt Bonds Bought and Sold
Correspondence and Interviews Solicited

—NOW READY—
THE SUPERB AND UNIQUE VOLUME
"CALIFORNIA,
WHERE SETS THE SUN."
Writings of Eliza A. Otis,
(Mrs. Harrison Gray Otis.)
IN POETRY AND PROSE.
Assembled, Grouped and Edited by Her Husband.
Over 300 large pages equal to 600 pages of the usual book size. Finely printed and bound.
POPULAR EDITION (in two parts under one cover) $3.00—equivalent to two $1.50 books.
EDITION DE LUXE (in two parts under one cover) LEATHER, in two styles, green-and-gold and red-and-gold, $15.00—equivalent to two $7.50 books. Send for circular, list of contents, book review and sheet of extracts.
Orders will be promptly filled. The book is an all-the-year-round book; at the same time it is peculiarly appropriate for a Christmas present.
The booksellers have it. The trade supplied.
SPECIAL NOTICE.—Members of the Memorial Association (some 300 in number) will be supplied with copies at The Times Office.
THE TIMES-MIRROR CO., Publishers,
TIMES BUILDING.

MUSIC AND THE STAGE.

According to the present sched[illegible] the Metropolitan Opera Company New York will commence a very si[illegible] engagement here on April 30, play[illegible] either two nights, or giving one m[illegible] née and one night performance.

The productions will probably [illegible] "The Queen of Sheba," and Ver[illegible] "Aida," and the preëminent stars of [illegible] local engagement will be Lillian Nor[illegible] ca and Enrico Caruso. Either na[illegible] is worth thousands, as the first is [illegible] preëminent American dramatic [illegible] prano, while the other is the worl[illegible] greatest tenor.

A queer mixup is on at present in [illegible] local management, leaving an unc[illegible] tain haze over everything but [illegible] opera selected, and the certainty [illegible] coming. The enterprising young [illegible] rector of Temple Auditorium, Spar[illegible] Berry, had made preliminary arrang[illegible] ments for the Conreid entertainme[illegible] but as it seems certain that his buil[illegible] ing will not be finished in time, t[illegible] opera men have begun to look el[illegible] where.

On its Western tour it is understoo[illegible] that the company will be on ve[illegible] friendly terms with the syndicate, [illegible] the Mason Operahouse is at presen[illegible] being considered by the men in charg[illegible]

Meanwhile, Berry will make it if h[illegible] can.

Here is the new director of the ban[illegible] at Long Beach—Sig. Marco Vessella[illegible] brother of one of the early directors o[illegible] the original Banda Rossa in America[illegible] the nucleus of which now forms th[illegible] Ellery band.

Sig. Vessella arrived in Long Beach[illegible] last evening, and will take charge o[illegible]

MARCO VESSELLA,
new band director at Long Beach.

the band Sunday afternoon. Good concert programmes for both matinee and night have been arranged for that opening.

Vessella is still a young man, and has been a director less than seven years. He served his apprenticeship with Creatore, and assumed charge of Gianalli's band, in New York. Afterwards he toured the Eastern United States with another Italian band, achieving good success, and closing his season last autumn in Baltimore.

One of the most interesting musical events of the week was last night's concert at Dobinson Auditorium, given by Harry Clifford Lott as an event in the Chamber-music series being presented by his talented wife and himself.

The Ellis Club was, as a body, the guest of Mr. Lott, and the individual members and their wives occupied prominent places in the audience—which was large and representative.

The baritone's list of numbers included a group of five Biblical songs by Dvorak, and songs by Beethoven, Strauss, Hatton, Davies and Waldo Chase of this city.

In "The Jewess" Miss O'Neil gives additional evidences of her tremendous dramatic power, of her varied resources of tragedy or simple pathos, and also of her adaptability to a varying line of parts.

Seldom, she does her usual modicum of overacting. This queer fault of Miss O'Neil's, considering her extraordinary dramatic intelligence, can be more than half forgiven for the colossal strength and unique, gigantic force of the interpreter.

Because Nance O'Neil misuses her voice is no reason for the condemnation of her voice altogether—for it is a gorgeous voice, almost unparalleled in its Amazonian strength, shading and beautiful "color."

For another thing, Nance O'Neil is cast in larger mold than the ordinary woman, and what she does naturally appears of exaggerated size. A heroic statue towers higher than the tallest man; yet in the distance it is not too large. One needs distance—artistic distance, at least—in viewing Miss O'Neil's work.

The actress's exquisite differences in the third and fourth acts mark her genius. In her condemnation of her faithless lover simple, primitive power rose to a very apotheosis of climactic force last night, and though one could easily see where this modification and that discrimination might have made the picture more perfect, and the scene a greater bit of art—yet, though Miss O'Neil was primitive, and cyclonic—untrained, even—the work still has points of unusual beauty.

In the final scene she was as pathetically simple as the previous act had found her wildly demoniac.

Tonight she will be seen as Marie, in Sudermann's "The Fires of St. John's." The production should be very interesting.

"Scotty, King of the Desert Mine," has blossomed in New York. The melodramatic success of his piece at the New York Grand is said to have been sensational, and the featuring of Charles Taylor, one-time Angeleno turned playwright, is not less so.

The advertising literature, which Mr. Taylor is spreading broadcast over the country, announces that the play is directed by the writer of the sketch, but that Scotty is under "the personal management of his life-long friend, Mr. Rol King."

The red-and-black-ink legend says "See Scotty in New York, blocking for Swift on Broadway, arriving just in time to foil the villain, and set a poor newsboy up in business;

"See Scotty at the Waldorf-Astoria, making the villain return his ill-gotten money to its rightful owners;

"See Scotty in Los Angeles, with his bags of gold."

Verily, when this wild apotheosis of gallery dreams comes to Los Angeles the Upper Dictator will have genuine fits of joy.

Gertrude Cohen's concert, which was given Wednesday afternoon at the Belasco theater, was not only delightful in artistic material, but will probably

MUSIC AND THE STAGE.

According to the present schedule, the Metropolitan Opera Company of New York will commence a very short engagement here on April 30, playing either two nights, or giving one matinée and one night performance.

The productions will probably be "The Queen of Sheba," and Verdi's "Aida," and the preëminent stars of the local engagement will be Lillian Nordica and Enrico Caruso. Either name is worth thousands, as the first is the preëminent American dramatic soprano, while the other is the world's greatest tenor.

A queer mixup is on at present in the local management, leaving an uncertain haze over everything but the opera selected, and the certainty of coming. The enterprising young director of Temple Auditorium, Sparks Berry, had made preliminary arrangements for the Conreid entertainment, but as it seems certain that his building will not be finished in time, the opera men have begun to look elsewhere.

On its Western tour it is understood that the company will be on very friendly terms with the syndicate, so the Mason Operahouse is at present being considered by the men in charge.

Meanwhile, Berry will make it if he can.

Here is the new director of the band at Long Beach—Sig. Marco Vessella, brother of one of the early directors of the original Banda Rosa in America, the nucleus of which now forms the Ellery band.

Sig. Vessella arrived in Long Beach last evening, and will take charge of

MARCO VESSELLA,
new band director at Long Beach.

the band Sunday afternoon. Good concert programmes for both matinee and night have been arranged for that opening.

Vessella is still a young man, and has been a director less than seven years. He served his apprenticeship with Creatore, and assumed charge of Giannini's band, in New York. Afterwards he toured the Eastern United States with another Italian band, achieving good success, and closing his season last autumn in Baltimore.

One of the most interesting musical events of the week was last night's concert at Dobinson Auditorium, given by Harry Clifford Lott as an event in the Chamber-music series being presented by his talented wife and himself.

The Ellis Club was, as a body, the guest of Mr. Lott, and the individual members and their wives occupied prominent places in the audience—which was large and representative.

The baritone's list of numbers included a group of five Biblical songs by Dvorak, and songs by Beethoven, Strauss, Hatton, Davies and Waldo Chase of this city.

In "The Jewess" Miss O'Neil gives additional evidences of her tremendous dramatic power, of her varied resources of tragedy or simple pathos, and also of her adaptability to a varying line of parts.

Besides, she does her usual modicum of overacting. This queer fault of Miss O'Neil's, considering her extraordinary dramatic intelligence, can be more than half forgiven for the colossal strength and unique, gigantic force of the interpreter.

Because Nance O'Neil misuses her voice is no reason for the condemnation of her voice altogether—for it is a gorgeous voice, almost unparalleled in its Amazonian strength, shading and beautiful "color."

For another thing, Nance O'Neil is cast in larger mold than the ordinary woman, and what she does naturally appears of exaggerated size. A heroic statue towers higher than the tallest man; yet in the distance it is not too large. One needs distance—artistic distance, at least—in viewing Miss O'Neil's work.

The actress's exquisite differences in the third and fourth acts mark her genius. In her condemnation of her faithless lover simple, primitive power rose to a very apotheosis of climactic force last night, and though one could easily see where this modification and that discrimination might have made the picture more perfect, and the scene a greater bit of art—yet, though Miss O'Neil was primitive, and cyclonic—untrained, even—the work still has points of unusual beauty.

In the final scene she was as pathetically simple as the previous act had found her wildly demoniac.

Tonight she will be seen as Marie, in Sudermann's "The Fires of St. John's." The production should be very interesting.

"Scotty, King of the Desert Mine," has blossomed in New York. The melodramatic success of his piece at the New York Grand is said to have been sensational, and the featuring of Charles Taylor, one-time Angeleno turned playwright, is not less so.

The advertising literature, which Mr. Taylor is spreading broadcast over the country, announces that the play is directed by the writer of the sketch, but that Scotty is under "the personal management of his life-long friend, Mr. Rol King."

The red-and-black-ink legend says "See Scotty in New York, blocking Broadway, arriving just in time to foil the villain, and set a poor newsboy up in business;

"See Scotty at the Waldorf-Astoria, making the villain return his ill-gotten money to its rightful owners;

"See Scotty in Los Angeles, with his bags of gold."

Verily, when this wild apotheosis of gallery dreams comes to Los Angeles the Upper Dictator will have genuine fits of joy.

Gertrude Cohen's concert, which was given Wednesday afternoon at the Belasco theater, was not only delightful in artistic material, but will probably prove highly renumerative in a financial way.

The women who have worked so hard to make it a success expect to clear more than $500, a handsome nest-egg for the sum which is expected as an investment in the education of this talented little pianist.

As soon as sufficient money is secured to warrant a comfortable living in Europe Gertrude Cohen is to leave for Switzerland, where for three years she will be the charge of Ignace Paderwski who will teach her without renumeration.

This afternoon the Los Angeles Symphony Orchestra will give the third concert of its season, at 3:30 o'clock, in the Mason Operahouse.

The opening number is to be Dvorak's Fifth Symphony—"From the New World." Reisetger's "Telva" overture, a MacDowell suite, Wagner's "Traume," and Meyerbeer's "Fackeltanz," are other numbers.

The solist will be Estelle Catherine Heartt, contralto.

HF THE MARK OF GOOD CLOTHES KNOW US FOR BEST VALUES

ALL men wish to be well dressed. We do not believe you are different from others. You may proclaim your indifference to style, but in reality you DO care or else you have a wrong conception of the word and fear to be conspicuous.

Stylish clothes are never conspicuous. Clothes of good materials, of perfect fit and shape-retaining qualities, make a well-dressed man, and that is style.

As a special for today we offer your choice of our men's double-breasted sack suits, in handsome mixtures, worth $25 and $27.50, at $19.00.

Also all double-breasted sack suits, in fancy mixtures, worth $20.00, for $15.00.

Special sale of men's Gold Shirts at 85c worth $1 and $1.25.

200 dozen Men's fancy hose worth 50c at 25c.

Harris & Frank
LEADING CLOTHIERS
337 to 341 S. Spring St.

Matchless Footwear For Men

Staub's stock of men's shoes is matchless in variety—matchless in quality—matchless in values.

The newly arranged store makes it an ideal place to buy footwear—special department for the men. Expert salesmen who make a specialty of fitting men's shoes.

Extra good values—any style and any kind of leather at $3.50.

The famous Nettleton shoes at $5, $6, and $7.

Mail orders carefully filled. Send for Self-measurement blanks.

C. M. STAUB SHOE CO.
Broadway, Corner Third

LILY CREAM
You can't be too careful about using doubtful milk. You can't begin too quickly using Sterilized, Wholesome Lily Cream.
PACIFIC CREAMERY CO. Los Angeles

KODAKS
Photo Supplies
Artists Materials
Picture Framing
Developing
Printing and
Enlarging
HOWLAND & CO.
PHONES 211
310 South Broadway

J. W. Robinson Company
BOSTON DRY GOODS STORE
235-237-239 SOUTH BROADWAY

Girls' Dresses at Half

On Sale Saturday, not Today

Final clean-up of several broken lines at exactly half original prices—which means really elegant garments at little, if any, more than you'd have to pay for the materials alone.

And they've a style and grace about them that you wouldn't get in home sewing.

6, 8, 10 and 12 year sizes in blouse dresses of plain serges, neat invisible plaids, gray cashmeres, etc. at $3 to $6; were $6 to $12.

(Rear of Annex.)

Boys' $6 to $8.50 Suits $4.50

On Sale Tomorrow

A quick-clearance price on about fifty suits heretofore priced $5 to $8.50—most of them $6 and $7.50.

Probably a dozen different styles—all up-to-date, of course as this Boys, Dept. hasn't been in existence long enough to get an accumulation of old styles.

Mostly navy blue serges and smart gray suitings, artistically trimmed. 3 to 8 year sizes.

(On sale Saturday morning, rear of Annex)

Art Needlework Specially Priced

Truly surprising what beautiful pieces of needlework can be had at next-to-nothing prices.

50c and 65c pillow covers—24-inch size—splendid quality of material; stamped in the dainty tints intended to be worked in—35c.

French hand-embroidered doylies—6 and 12-inch sizes, of fine white linen with elaborated wreath designs and scalloped edges worked in mercerized cotton; 12-inch size—dollar values—65c. 6-inch size—50c values—35c.

24-inch Resuil lace center pieces—allover lace designs, worked entirely of heavy threads; serviceable as well as artistic—$1.50.

24 and 27-inch center pieces, of canvas, stamped in designs that may be quickly and easily worked in heavy mercerized cotton—$1 and $1.25 each.

Remember we are no farther away than the nearest mail box, and we prepay freight and express charges on all purchases of five dollars or more, destined to points within two hundred miles of Los Angeles.

Coulter Dry Goods Company.

The woman who buys at this store does so with entire safety to her taste, her self respect and her pocketbook, for here is a progressive store that is conservative in having only what is good. If you've ideas of your own about what you want, you'll find those ideas here. If you're looking for something better than usual, you'll find we've anticipated your wishes—clearly, intelligently, amply.

News of New Rugs

This is a completely equipped rug and carpet store—as much so as though that were the only business we were engaged in. It contains every line and grade of floor coverings of consequence. Goods that we can thoroughly recommend in every respect—for style, service, decorative effect, pattern, color—are the only ones you will find in this stock.

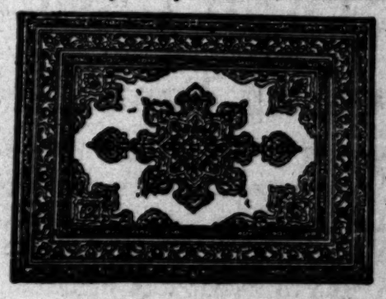

The vast volume of our business entitles us to lowest prices, of which we give you the fullest benefit.

We are always glad to answer inquiries about floor coverings, to give exact information, and to make estimates.

Spring lines of handsome seamless Wiltons, Roxburys, Axminsters, fiber art squares and mattings have just been placed on display—a collection that cannot be bettered in town.

High Grade Toilet Goods

SOAPS.
Pears' unscented, 10c a cake.
Pears' scented, 15c a cake; 3 for 40c.
Cuticura, 20c a cake; 3 for 55c.
4711 Glycerine (White Rose,) 12½c a cake; 3 for 35c.
Roger & Gallet, 25c a cake; 3 for 65c.
Lemola, 3 cakes for 25c.

TALCUM POWDERS.
Mennen's Violet or Borated, 15c a box.
Wild Brook Violet, 15c a box.

TOOTH POWDERS.
Dr. Lyons', 15c a box.
Colgate's Dental Powder, 15c; glass or tins.
Euthymol Tooth Paste, 15c a tube.
Sozodont, 20c a bottle.
Rubifoam, 20c a bottle.

TOILET WATERS.
Murray & Lanman, large size, 50c.
Ed. Pinaud's Vegetal Lilac Water, 65c a bottle.

EXTRACTS.
Jicky (Guerlaine's,) 2-oz. size, $1.65 a bottle.
Ideal (Houbigant,) $1.50 oz.
Ideal Perfume, $3.50 a bottle.
Ideal Sachet Powder, $3.50 a box.
Ideal Face Powder, $3.50 a box.

FACE CREAM.
Hind's Honey and Almond Cream, 30c a box; large, 65c.
Edytha Cubumber Lotion, 30c.
Edytha Almond Face Brick, 50c.
Edytha Cold Cream, 40c.
Edytha Face Bleach, 50c.

Tempting Tags On Imported Robes

We offer the opportunity to purchase, at far below their true worth, a handsome collection of net, allover appliqued, beautifully embroidered and spangled Brussels in flower designs, and colored prunella cloths with embroidery, representing a price range from $50 to $150. These creations—the masterpieces of noted French designers—are now on special sale from $25 to $75, for a limited time. Fashion-followers who are not averse to saving 50 per cent. on the choicest styles, will be keen to take advantage of this chance.

Sale of Tailor-made Suits and Costumes Continues Today

So. Broadway
S. Hill Street
Coulter Dry Goods Co.
Bet. Second and Third Streets

Coulter's Fourth Floor Cafe Open Daily From 11:30 to 5:30

Modern Convenience
Practical and Useful
5 o'Clock Teakettle and Stand
(Brass or Copper)

$2.00 EACH
BRASS KETTLE AND BLACK STAND
Like Cut Below

$3.25 EACH
You will find them very useful at home, traveling or to take on an outing on vacations.
H. F. VOLLMER & CO'S.
NEW CHINA STORE
313-15 So. Broadway
Next to Examiner Bldg.

Ricksecker's
Ping Pang
PERFUME

Like the name, it's different from anything else—new, distinctive, pleasant. Ping-Pang is a rich, heavy bouquet perfume of more than ordinary quality. The fact that it's made by Ricksecker is a positive guarantee of superiority.

75c PER OZ.

Mail or phone orders carefully filled. Both phones 491.

Off's Vaughn Drug Co.
S. F. Bothwell, Pres.
H. M. Newlon, Sec.

H. JEVNE CO.

Carnegie's Swedish Porter.

A world-famous health drink, of which we have exclusive sale in Los Angeles. Carefully prepared and of unquestionable purity—free from preservatives and all adulterations. Recommended by physicians for weak and nervous people. A maker of good, rich, red blood and an aid to sleep. Thoroughly aged before marketing. Sold strictly on its merits. Why not place a trial order for this delicious porter? It is not only a body-builder, but a tempting beverage.

Pint bottles ..... 20c each
Per dozen $2.25

SMOKE JEVNE'S FINE CIGARS

208-210 S. SPRING ST.—WILCOX BUILDING

FISH

Norway, Irish, Atlantic Mackerel

At all prices from 10 to 35 cents. All good and of exceptional value. Order today.

WE ARE RELIABLE GROCERS.

Either Phone 950
Carr & Stephens INC.
621-623 SOUTH BROADWAY

THE SCENIC WAY EAST

TWO TRAINS DAILY
"Los Angeles Limited" and "Overland"

See us before buying your ticket. It will save you time and money. Information and Souvenirs 250 Spring St. and First Street Depot.

"SALT LAKE ROUTE"

Rocky Mountain Apples. Fancy Winesaps; you never tasted better. Beautifully colored and of good size. Have that rich flesh, crisp and inimitable flavor peculiar to the Winesap. Try them.

LUDWIG & MATTHEWS,
Phones 560 125 South Main Street.

Don't Work--Use A Puritan

The use of the coal fire causes half the dusting and sweeping and a good deal of the other work incidental to housekeeping. The Puritan Gas Radiator lightens the work and is much more satisfactory.

CASS & SMURR STOVE CO., 314-316 S. Spring

A Stylish Boot
Price $3.50

This fashionable boot comes in patent calf, with dull mat kid top, welt sole, plain toe. A conservative style, with excellent wearing qualities.

Wetherby-Kayser Shoe Co.
215 South Broadway

$15

330 South Spring

Imitators attempt to copy our cash methods, but inevitably fail to produce satisfactory results. Get the right place 330 South Spring

Pay $15 for a Suit
Save $10 to $15

We make you an elegant suit to order for $15. Others charge $25 to $30 for clothes not a bit better. Why not save $10 to $15? Inspect our handsome line of fine Scotch woolens—all the newest shades and mixtures—about a thousand to choose from.

Scott Way
330 South Spring

L. A. LAUNDRY
Roeder's

Three Electric Lines Will Touch

EDGEWOOD PARK PLACE

OPENING DAYS

The University and Garvanza Line, in Operation
Eagle Rock Line, Now Being Constructed
Salt Lake's Tropico Line, Soon to be Motorized

FEB. 3 AND 4

FREE EXCURSIONS EVERY DAY AND EVERY HOUR

Going Fast

Although Edgewood Park Place has been advertised but four days, general interest on the part of homeseekers and investors was shown conclusively by the large number of advance reservations.

Those who wish to select lots in advance of the opening days—Saturday and Sunday—should lose no time in calling at our office for free tickets. GO OUT TOMORROW! otherwise the lots you want may be gone.

We want you to investigate this great opportunity for yourself, and be convinced of every claim made for this splendid property.

With these three electric lines in operation there is sure to be a heavy advance in the value of Edgewood Park Place lots. Buy now and make a big profit.

Only Close-in Tract

EDGEWOOD PARK PLACE is on the University and Garvanza line, only 13 minutes' ride from First and Spring streets, just this side of Highland Park.

Large, level lots, 50x150 feet to 15-foot alley. All streets have cement curbs and cement sidewalks. Streets sixty, seventy, eighty and ninety feet wide.

CONTRACT given to each purchaser GUARANTEEING ENTIRE COMPLETION OF STREET WORK. Improvements now half completed. Pure water piped to each lot.

This tract is high, dry and healthful—225 feet higher than the city hall and 150 feet higher than Boyle Heights. There is no better location in all Los Angeles.

Beautiful scenery. Pure, invigorating air. An exclusive residence tract. No business buildings allowed. Building restrictions, $1,500.00.

Lots From $675 to $750 One-Fourth Cash, Balance in Equal Payments, 6, 12, 18 Months; 6 Per Cent.

Otto Weid & Company
614 O. T. JOHNSON BUILDING
Fourth and Broadway

Phones—Home 3393; Main 6811

Take Garvanza yellow car on Spring street going north and get off at Cypress Avenue.
Free tickets at our city office.

W. A. Roberts Realty Co.
614 O. T. JOHNSON BUILDING
Fourth and Broadway

TOTEM'S GAG ON HARMONY.

Attempt to Choke Off All but Union Music.

Heavy Penalty Hangs Over Orchestra Leaders.

Number of "Open" Engagements Growing Rapidly.

When Director Harley Hamilton lifts up his baton this afternoon to lead the Symphony Concert, he will have musicians who have hung a noose over his head, ready to draw it taut should he dare to violate rules which they have drafted to govern his action. From the audience it may appear that this talented director is the leader of the orchestra. From the ranks of the orchestra, the union members probably will have another idea as to who is the real "boss."

The Musicians' Union has just put into effect a rule that will hit Hamilton and all other band and orchestra leaders, who employ members of the organization.

These leaders are denied the right by the union bosses to employ musicians when, where and how they please. The penalty for violation of the dictum of the totemites is a fine as high as $100, suspension or expulsion from membership—whatever that may be considered worth by the directors.

The resolution adopted by the union provides that "contractors negotiating with musicians outside the jurisdiction (non-members of this local) to fill any engagement must not give inducements other than the engagement to be filled."

ARBITRARY RULING.

This ruling applies to Director Hamilton, for a director engaging musicians is recognized as a contractor. Should a member of the Symphony Orchestra resign on account of sickness, inability, or for business reasons, and were Hamilton to engage a musician from the city to perform with the orchestra, he would be obliged to give other inducements, as the Symphony Orchestra concerts occur only once in every three weeks.

For engaging a musician under such circumstances it would be absolutely necessary for a director to offer extra inducements besides the engagement itself, and yet should Hamilton do this he would be subject to a fine or perhaps expulsion from the union.

That this possibility was overlooked cannot be pleaded by the Musicians' Union as before the vote was taken it was thoroughly discussed.

New Member of the organization tories were in on the subject, quakes. Gloriet the proposed and Bill Williams in cases, and summit to base. phony Orcaused by Mark Sm. phy falling simultane resolua dead faint. r unjust sicians'

The invitations for th by a Miss Alice are out, bu es fit," received one don't feel in There are over 80,000,00 country who would like NT. whom Miss Alice would Union but the idea is manifes so, when the wedding da breathe a few good wishes heart for the President's lov son, and let it go at that.

force in Los Angeles and neighboring towns.

One of the latest concerns to throw off this union oppression is the Pasadena Operahouse. There the stage hands are union, but the orchestra is non-unoin. This is a bitter pill for the agitators, but they have had to swallow it.

Capable and independent musicians are plentiful, as is shown by the constantly growing list of places now supplied by "open" bands and orchestras.

Non-union orchestras are filling engagements at Hotel Raymond, Pasadena; Hotel Lankershim, Pasadena Operahouse, Imperial Café, Pacific Electric Café, Cabrillo Ship Hotel, Eastlake Park, Ascot Park, and Ocean Park, and one has been engaged for the new Alexandria Hotel. Negotiations are pending for engagements of non-union orchestras for two theaters and two more hotels.

Besides these larger permanent engagements, the "open" orchestras are employed for large numbers of dancing parties, receptions, etc. Los Angeles doesn't take kindly to the Fiddler Schmitz sort of ruling, and will have its music as it pleases, regardless of the Musicians' Union.

TROUBLES MULTIPLY.

The troubles continue to multiply in this union. The case against President Derby for playing with a non-union band, which was dropped recently on account of the resignation from the union of some of the witnesses, is to be taken up again, and the offending officer—the very head of the local organization—will be hauled up for his bold violation of the union's law. This promises to be the source of much more trouble.

The cases against Musicians Berry and Edmiston, members of the union's board of directors, who were charged with playing at a local theater for less than the union price, also are to be tried. The rank and file, like the worms which turns, has decided that if the laws are so framed up that they must be fined at every petty opportunity, these same rules must apply to the heads of the union, or they will leave that body.

In fact, there are weekly desertions from the union, and it is certain that the policy of "open" orchestra and band music will continue to prevail here.

TO BUILD FACTORY AFAR.

Contractor Leonardt Closes Deal for Erection of Big Sugar Plant in Colorado.

Carl Leonardt, one of the most extensive contractors in Los Angeles, has just undertaken an immense piece of work in Colorado, the erection of a sugar factory of cement, steel and brick, to cost about $1,000,000.

This will be the second sugar factory which Mr. Leonardt has built in Colorado, and it will be almost a duplicate of the plant at Oxnard. He has just returned from La Junta, where he closed the contracts and work already has begun on the new site.

The location is about midway between La Junta and Rocky Ford, and the enterprise will be owned by an independent company which has purchased a tract of many acres for beet raising.

The plant must be completed and ready to handle the next beet crop by October 1. In order to accomplish this, Mr. Leonardt will rush work with a force of 250 men. He has sent out from Los Angeles a dozen men, and more are to go.

Mr. Leonardt also is constructing for a Los Angeles corporation a sugar factory at Chino, which will cost about $800,000, and which is under contract to be completed by July 1.

This company is composed of Messrs. Hamilton, ex-Senator Bard, Graves, Canfield, Doheny, Lacey, Hooker, Kerckhoff and Leonardt. The company has purchased 8000 acres [illegible] and title or no [illegible] ems in sight t[illegible]

CHAFFEYS' SIDE TO BIG SUIT.

ALLEGE SMALL RETURNS IN DEVELOPMENT ENTERPRISE.

Statement Issued, Showing They Sold Out Interests in Company Four Years Ago and That Stockholder Ratified Their Recompense. Promise Disclosure of Motives.

George Chaffey makes a protesting statement as to the suit brought against him and others by the California Development Company. He says:

"In April 1900, I undertook the management of the California Development Company, which had been organized four years previously but had accomplished nothing but to incur liabilities. Its assets were absolutely nil, although represented to me to be considerable. I did not see the books of the company, which were kept in New York, for more than three months after I became its manager. If I had seen its books I would never have gone into the enterprise, as a million dollars of its capital stock had been issued in return for a few surveying instruments and a camp outfit.

"Water right scrip of the company had been issued, which, with other liabilities incurred, amounted to nearly half a million dollars, for which the company received only a nominal return, and even that small return had vanished. My son, A. M. Chaffey, joined me in the enterprise and nearly a year later N. W. Stowell rendered financial assistance which enabled the company to keep going. I went to work and delivered the water of the Colorado River to Imperial nearly a hundred miles away and created a magnificent farming section out of a barren desert, about which many people and many newspapers said kind things at the time.

"Four years ago myself and associates sold out all our interests in the company and have had nothing to do in any way with it since. We were succeeded in its management by people who were intimately acquainted with every act in connection with our administration and who realized that everything done by us was fully justified. We received our recompense through contracts of the company that were ratified and confirmed by every stockholder of the company, so that it is difficult to see who has suffered.

"The total amount received by myself and associates, however, so far from being unreasonable, was by no means an adequate return for the valuable services rendered to the enterprise. We will expect by appropriate action to disclose the methods and motives of those who are seeking to injure us and feel confident that we will be fully vindicated by public opinion."

A. M. Chaffey further states that prior to their connection with the company its capital stock of $1,225,000 on paper had no valuable assets behind it, that a few surveying instruments were the only substantial property the concern had. He shows a letter written by L. R. Rockwood, president of the company at that time, in which the writer complained that the Mexican company owning some rights wanted $350 for them and he could not raise that small amount. In the same letter Rockwood said he would have to seek other employment to make a living.

Former Judge John D. Works is attorney for the defendants in the big suit. It will probably take some days to formulate an answer to the complaint.

Glendale Home Best of All

The best foothill town near Los Angeles, with plenty of good mountain water, good schools, churches, car service, 25 minutes to city, and no extra charge for telephone service to city.

The Glendale Orange Grove Tract

Within one block of the stores, and a nice part of the town, with beautiful homes already built across the street from the tract. Large lots with full bearing orange trees, best of soil and cement walks, and curb all around the tract. Prices very reasonable. $350 and up on easy terms.

McKOON & METCALF
519 Grant Building, City

J. H. HURIN
432 Stimson Building, City

R. A. BLACKBURN
At Glendale, End of Car Line

MUSIC AND ART
INFORMATION BUREAU. 4TH FLOOR TIMES BUILDING
OPEN DAILY 9 A.M. TO 6 P.M.

Full particulars, together with catalogues, circulars, etc., of music and art schools, studies and teachers advertised in these columns may be had free of charge by calling or writing the TIMES FREE INFORMATION BUREAU.

Schillinger's Orchestra Resigned from Musicians' Union. Our prices for dancing parties, weddings and receptions, until midnight, $3 per man. For afternoon receptions, etc., $2 per man. First class music and best of references furnished. Address Henry Schillinger, 1209 Preston Street. 'Phone Home 3542.

Wear Imperial $3.00 Hats
LOWMAN & CO. 131 SO. SPRING ST.

If you want PURE EUCALYPTUS OIL, get HERON'S. Never sold in bulk. Full directions on bottle, 50c. All druggists or
DR. N. C. HERON CO., 338 W. Jefferson.

THE NORTH WESTERN LINE
$33 FROM CHICAGO TO LOS ANGELES
Tickets good on our personally conducted excursions, insuring a journey free from trouble and inconvenience.
J. H. PEARMAN, Asst. Manager
247 S. Spring Street.
UNION PACIFIC

FURNITURE, Carpets, Draperies
LYON-McKINNEY-SMITH CO.
352 SOUTH BROADWAY, AT SEVENTH

Ocean Steamships.
North German Lloyd.
Fast Express Service
Fastest and Most Luxurious of Leviathans.
PLYMOUTH—CHERBOURG—BREMEN.
K. Wm. II. Feb. 20, 1pm | Kaiser, Apr. 17, 10 a.m.
Kaiser, Mar. 6, 10 a.m. | K. Wm. II, Apr. 24, 6am
K. Wm. II, Mar. 27, 7 am | Kronprinz, May 8, 6am
Kronprinz, Apr. 10, 7am | Kaiser, May 15, 10 a.m.
Twin-Screw Passenger Service
BREMEN DIRECT.
Cassel, Feb. 15, 10 a.m. | Kurfu'st, Mar. 29, 10am
Breslau, Mar. 1, 10 a.m. | Brand'b'g, Apr. 12, 10am
Kosls, Mar. 8, 10 a.m. | Breslau, April 19, 10am
Frankf'rt, Mar. 22, 10am | Cassel, Apr. 26, 10 a.m.
Calls at Plymouth and Cherbourg.
Mediterranean Service
GIBRALTAR—NAPLES—GENOA.
Albert, Feb. 17, 11 a.m. | Weskar, Mar. 17, 11am
Barb'ssa, Feb. 24, 11 am | Albert, Mar. 24, 11 a.m.
Irene, Mar. 3, 11 a.m. | Barb'ssa, Mar. 31, 11am
Luise, Mar. 10, 11 a.m. | Irene, April 7, 11 a.m.
Gibraltar and Naples only.
OELRICHS & CO.,
No. 5 Broadway, New York.
ROBERT CAPELLE, General P. C. A., 349 Montgomery st., San Fran., or any local agents.

30 TOURS TO EUROPE
TWO TO JAPAN
under superior management; exceptional advantages. Fall Tours Around the World; Annual Oriental Cruise in February. Program N Free.
FRANK C. CLARK,
96 Broadway, New York.

Above All in Flavor
GHIRARDELLI'S GROUND CHOCOLATE

EVENTS IN LO

OS ANGELES is fortunate in having just now a number of attractive visiting girls. Among others Miss Claude Kyle of Indianapolis, of the most charming society belles that city, who is the guest of her cle and aunt, Gen. and Mrs. E. P. hnson of No. 947 South Hope street. In honor of Miss Kyle and also of rs. James H. Searles and Miss Elizath Searles of Rome, N. Y., Mrs. E. Johnson, Mrs. Pearne Johnson, Mrs. arles Dick and Miss Johnson have ued invitations for a large reception to be given from 3 until 5 o'clock xt Thursday afternoon, at the home Mrs. E. P. Johnson, No. 947 South ope street.

Mrs. Searles is the mother of Mrs. J.

rs. Charles R. Hadley, a beautiful matro Japan in company

. Utley, and she and her daughter e the guests of Dr. and Mrs. Utley r a few months. Miss Kyle will reain with her uncle and aunt for the inter, and in her honor a number of arming compliments are being anned.

rs. Edwards's Luncheons.

Mrs. John W. Edwards of No. 1939 velace avenue has issued invitations r a series of luncheons to be given esday and Wednesday afternoons at e Jonathan Club. At each affair enty woman friends will be enterined.

iss Lewis is Feted.

Miss Lila Lewis, the pretty Kentucky irl who is visiting Miss Lizzie Grayon Lewis at No. 1131 Mohawk street, as the fair honoré at a delightful ife-card party given yesterday afternoon by her hostess.

The home was attractively decked ith smilax and scarlet carnations, and core cards were dainty bits of hand ainting, being lovely parti-gowned irls holding great clusters of carnaons. The prize awarded was a great ouquet of red carnations tied with tin bows.

Guests for the afternoon included mmes. William M. Lewis, W. D. Wooline, West Hughes, Thompson, A. J. handler, E. W. Britt, W. A. Strong, L. Graves, William Johnston, John Mossin, Jack Griffith, Rosalie Breen, Sheldon Borden, J. D. Bethune, P. Dupuy, Dan Murphy, Albert M. tephens, Miss Lucile Leovy of Los ngeles and Mmes. A. R. Barrett, R. McJohnston and C. J. George of ollywood.

iss Herron Recovering.

Miss Edith Herron, daughter of Mr. nd Mrs. Rufus H. Herron, who has een seriously ill in Chicago, is much mproved in condition, says a letter ecently received from Mrs. Herron, ho went East several weeks ago to e with her daughter.

oyle-Thompson Party.

Mrs. J. L. Boyle and her mother, rs. M. L. Thompson of No. 407 Candolet street have issued invitations r card parties to be given on the 16th nd 17th insts. These affairs are the rst of a series of pretty compliments hich the hostesses are planning for eir friends. These parties are anned in honor of Mrs. James M. Arold and Miss Talbott of Kentucky, ho are visiting Mr. and Mrs. James Talbott of No. 1544 Shatto street.

or Mrs. Heath.

Mrs. Frank Gordon of No. 812 South onnie Brae street, assisted by her ster, Mrs. Louis Myers, will entertain tomorrow with a luncheon in nor of Mrs. Ralph E. Heath, the etty bride, who, with her husand, is visiting her mother-in-law, rs. W. W. Neuer of South Bonnie Brae reet.

rs. Hines to Return.

Mrs. Fred A. Hines, with her little aughter, has been spending a short me at Arrowhead Springs, where she ent for her little girl's health. She expected to return on Sunday.

ides Honored.

Next Friday Mrs. J. W. Trueworthy No. 742 Garland avenue will entertain for two charming brides, Mrs. alph E. Heath, who is visiting her other-in-law, Mrs. Neuer, and for rs. Lawrence Sevier, who was recently married in San Francisco.

On Thursday Mrs. Simon Maier is anning to give a luncheon in honor Mrs. Heath and Mrs. Neuer will also ertain for Mrs. Heath some day ext week.

bell Card Party.

Women of the Ebell Club responded force to invitation yesterday, and it as a brilliant assemblage that gathred to the number of three hundred more athe new Ebell clubhouse, hich had been brightened with palms nd soft greenery and bright blossoms. There were many beautiful gowns, nd it is hoped that a large sum of oney has been realized, they say early $200, all of which is to go toward the furnishing fund of the new ouse. The place cards were all dainty and-painted cards, donated by women f the club, and seven handsome prizes ere donated, including a chocolate pot om Mrs. Edward Chambers; a vase rs. H. F. Volmer; a plate, Mrs. Lewis lark Carlisle; hand-painted plate, rs. Nicholas E. Rice; a fancy plate om Mrs. Valentine Peyton; an opera ag from Mrs. Sumner P. Hunt, and e from Mrs. Edward C. Dieter.

Mrs. W. F. Pleas, attired in a pretty own of black and white silk, acted as atcess, and was largely instrumental making the affair a success, and as assisted by Miss Helen Louise imball, Mrs. Lewis Clark Carlisle,

EVENTS IN LOCAL SOCIETY.

LOS ANGELES is fortunate in having just now a number of attractive visiting girls. Among others is Miss Claude Kyle of Indianapolis, one of the most charming society belles of that city, who is the guest of her uncle and aunt, Gen. and Mrs. E. P. Johnson of No. 947 South Hope street.

In honor of Miss Kyle and also of Mrs. James H. Searles and Miss Elizabeth Searles of Rome, N. Y., Mrs. E. P. Johnson, Mrs. Pearne Johnson, Mrs. Charles Dick and Miss Johnson have issued invitations for a large reception to be given from 3 until 5 o'clock next Thursday afternoon, at the home of Mrs. E. P. Johnson, No. 947 South Hope street.

Mrs. Searles is the mother of Mrs. J. H. Utley, and she and her daughter are the guests of Dr. and Mrs. Utley for a few months. Miss Kyle will remain with her uncle and aunt for the winter, and in her honor a number of charming compliments are being planned.

—o—

Mrs. Edwards's Luncheons.

Mrs. John W. Edwards of No. 1939 Lovelace avenue has issued invitations for a series of luncheons to be given Tuesday and Wednesday afternoons at the Jonathan Club. At each affair twenty woman friends will be entertained.

—o—

Miss Lewis is Feted.

Miss Lila Lewis, the pretty Kentucky girl who is visiting Miss Lizzie Grayden Lewis at No. 1131 Mohawk street, was the fair honoré at a delightful little card party given yesterday afternoon by her hostess.

The home was attractively decked with smilax and scarlet carnations, and score cards were dainty bits of hand painting, being lovely parti-gowned girls holding great clusters of carnations. The prize awarded was a great bouquet of red carnations tied with satin bows.

Guests for the afternoon included Mmes. William M. Lewis, W. D. Woolwine, West Hughes, Thompson, A. J. Chandler, E. W. Britt, W. A. Strong, W. L. Graves, William Johnston, John G. Mossin, Jack Griffith, Rosalie Breeden, Sheldon Borden, J. D. Bethune, R. P. Dupuy, Dan Murphy, Albert M. Stephens, Miss Lucile Leovy of Los Angeles and Mmes. A. R. Barrett, R. P. McJohnston and C. J. George of Hollywood.

—o—

Miss Herron Recovering.

Miss Edith Herron, daughter of Mr. and Mrs. Rufus H. Herron, who has been seriously ill in Chicago, is much improved in condition, says a letter recently received from Mrs. Herron, who went East several weeks ago to be with her daughter.

—o—

Boyle-Thompson Party.

Mrs. J. L. Boyle and her mother, Mrs. M. L. Thompson of No. 607 Carondolet street have issued invitations for card parties to be given on the 16th and 17th insts. These affairs are the first of a series of pretty compliments which the hostesses are planning for their friends. These parties are planned in honor of Mrs. James M. Arnold and Miss Talbott of Kentucky, who are visiting Mr. and Mrs. James A. Talbott of No. 1544 Shatto street.

—o—

For Mrs. Heath.

Mrs. Frank Gordon of No. 812 South Bonnie Brae street, assisted by her sister, Mrs. Louis Myers, will entertain tomorrow with a luncheon in honor of Mrs. Ralph E. Heath, the pretty bride, who, with her husband, is visiting her mother-in-law, Mrs. W. W. Neuer of South Bonnie Brae street.

—o—

Mrs. Hines to Return.

Mrs. Fred A. Hines, with her little daughter, has been spending a short time at Arrowhead Springs, where she went for her little girl's health. She is expected to return on Sunday.

—o—

Brides Honored.

Next Friday Mrs. J. W. Trueworthy of No. 742 Garland avenue will entertain for two charming brides, Mrs. Ralph E. Heath, who is visiting her mother-in-law, Mrs. Neuer, and for Mrs. Lawrence Sevier, who was recently married in San Francisco.

On Thursday Mrs. Simon Maier is planning to give a luncheon in honor of Mrs. Heath and Mrs. Neuer will also entertain for Mrs. Heath some day next week.

—o—

Ebell Card Party.

Women of the Ebell Club responded in force to invitation yesterday, and it was a brilliant assemblage that gathered to the number of three hundred or more athe new Ebell clubhouse, which had been brightened with palms and soft greenery and bright blossoms.

There were many beautiful gowns, and it is hoped that a large sum of money has been realized, they say nearly $200, all of which is to go toward the furnishing fund of the new house. The place cards were all dainty hand-painted cards, donated by women of the club, and seven handsome prizes were donated, including a chocolate pot from Mrs. Edward Chambers; a vase, Mrs. H. F. Voimer; a plate, Mrs. Lewis Clark Carlisle; hand-painted plate, Mrs. Nicholas E. Rice; a fancy plate from Mrs. Valentine Peyton; an opera bag from Mrs. Sumner P. Hunt, and one from Mrs. Edward C. Dieter.

Mrs. W. F. Pleas, attired in a pretty gown of black and white silk, acted as hostess, and was largely instrumental in making the affair a success, and was assisted by Miss Helen Louise Kimball, Mrs. Lewis Clark Carlisle, Mrs. John H. Norton, Mrs. G. Aubrey Davidson, Mrs. Edward Chambers, Mrs. N. E. Rice, Mrs. H. F. Volmer, Mrs. Valentine Peyton, Mrs. J. T. Fitzgerald, Mrs. Sumner Hunt, Mrs. E. C. Dieter and many others, who made the function a delight to all.

—o—

Miss Dunn's Luncheon.

Miss Henrietta W. Dunn, the talented young painter of "The Frivolous Girl," and her mother, Mrs. Emmett Dunn, entertained yesterday informally at luncheon at their cosy apartment in the Westside Hotel.

—o—

Miss Ladd Leaves.

Mrs. Sydney Ladd, a charming Denver girl, has been the guest of Miss Josephine Lewis of Flower and Eighth streets from several weeks. Last week Miss Lewis and Miss Ladd went to San Diego to attend the Midwinter Assembly, one of the brilliant functions of the year. Miss Lewis returned Monday, and Miss Ladd will remain and visit for a few weeks in San Diego, where she formerly made her home.

Mrs. Charles R. Hadley, a beautiful matron who will leave soon for a tour of Japan in company with friends.

—o—

Miss Burkhardt Honored in North.

Pretty Miss Sue Burkhardt of Los Angeles, who has been visiting in San Francisco, has been the guest at a number of pleasant functions, and among other events to come for her is the large tea with which Mrs. George Law Smith and her daughter, Miss Maude Smith, will entertain on Monday afternoon, February 5. Soon after the tea Miss Burkhardt will come to her home in the South.

—o—

Miss Robinson Returns.

Miss Jane Robinson, a charming Los Angeles girl, has been visiting her aunt, Mrs. M. K. Harris of Fresno, for several weeks, and while there enjoyed much pleasant entertaining. Monday evening Mrs. Harris entertained for Miss Robinson and Miss Clara Gearhart, and James Gearhart contributed music to the programme, while Mr. Harrison gave a number of clever readings.

—o—

Mrs. Hadley's Trip.

Mrs. Charles R. Hadley, one of Los Angeles's most beautiful young matrons expects to leave next month for Japan in company with Miss I. M. Dodge and Miss Louise Leszynsky, two of her school friends. They expect to pass the entire two months in visiting different parts of Japan and are planning to bring back with them many beautiful curios. Mrs. Hadley's handsome home on Wilshire Boulevard is the scene of much gayety during the season, and she is one of the most delightful of hostesses.

—o—

Don't Worry Club.

Ladies of the Don't Worry Club entertained their husbands with a dinner at the Angelus Hotel on Monday evening, followed by a box party at the Orpheum. The dinner table, which was in one of the private dining-rooms, was laden with fresh-faced marguerites and ferns, and members of the club included: Mrs. E. L. Kornfeldt, president; Mrs. Emil Strauss, secretary and treasurer, and Mmes. Max Cohn, C. C. Cohn, M. J. Korn, L. Kleinberger, Max Lustig, A. Ginsberg, B. Rosin, A. Goldsmith and I. Green.

—o—

Notes and Personals.

Mrs. Harry Ordway of White City Park, Chicago, who has been spending several weeks at the Hotel Angelus, left yesterday for her home.

Francis Murray, who has passed the winter in this city, left a few days ago for an eastern visit.

La Esperanza Chapter, N.D.G.W., will give a rummage sale on Monday, Tuesday and Wednesday at Third and Stevenson streets, for their beneficiary fund.

Mr. and Mrs. Charles H. Fayram have removed from No. 1217 West Seventh street to No. 767 Garland avenue, where Mrs. Fayram will be at home on the second and fourth Thursdays.

HIGH-CLASS COFFEE CLUB.

Equipment in Fine Quarters at Third and Main Streets Assured at Last Night's Dinner.

The Federation Coffee Club was put on its feet at a banquet held last night at the rooms of the Young Women's Christian Association.

This is the high-class coffee club that is to be fitted up in the basement of the new Citizen's Bank Building, which is approaching completion at the corner of Third and Main streets. The club is to be an elaboration of the plan upon which other coffee clubs are now being conducted in the city, and in addition to the regular public service at moderate prices will have private accommodations for the use of members.

The meeting last night was presided over by Rev. E. P. Ryland, and was addressed by W. H. Frost, Paul C. Brown, Dr. Hugh K. Walker and O. D. Conrey. The latter is superintendent for the Coffee Club Association, and accompanied his talk with stereopticon views illustrating what the clubs are doing to take the place of the saloons.

The purpose of the dinner was to get the men together and make a start on raising $5000 for the equipment of the new club. About 200 men were present, and at the close of the canvass $3210 had been pledged, which assures the successful launching of the enterprise from the start. The largest single subscriber was Gail Borden, who took $500; several others followed with $100, and several more with $50, and then on down the scale to $5.

The plan upon which the money was raised was a blackboard divided into 500 squares valued at $10 each, one square being rubbed off for each $10 subscribed. Rev. A. C. Smither conducted the canvass and kept the crowd in good humor.

While it is the purpose to place the new club under the charge of the Coffee Club Association, it is the outgrowth of the church federation, which will choose representatives on the board of directors. It is in response to a demand for a good restaurant where no kind of intoxicants can be bought, and yet will respond to the taste of business and professional men who patronize the higher class of restaurants.

No membership is necessary for anybody in order that they may have the privileges of the restaurant, but those persons paying a $10 membership will have the added advantage of private apartments when required; those paying $1 will have a voice in the choice of officers, and those paying nothing whatever, will have the privileges of the restaurant, game rooms, reading rooms, lavatory and other like accommodations.

TWO YEARS FOR FEDERAL BLOCK.

EXPERT THINKS IT CAN BE BUILT IN THAT TIME.

Superintendent of Construction Roberts Resumes Experiments to Determine Character of Soil on Which New Structure is to Stand—Results Within Ten Days.

J. M. Roberts, Superintendent of Construction of Federal Buildings, yesterday morning began a series of interesting experiments and tests of the character of the soil at the site for the new postoffice at the junction of Temple, Spring and Main streets.

This work is supplementary to the tests made several months ago, as at that time in holes A and B, soft formations were found, and the government desires further investigations.

Roberts will be assisted in making the weight tests by Contractor Carl Leonardt. Three holes will be sunk for the weight tests. This is to determine just how much the earth will sink under the pressure proposed.

The test will be on four square feet of earth, and this will be subjected to a pressure of six tons to the square foot. Timbers 12x12 inches will be laid in the bottoms of the holes, and on these will be placed pig iron. Instruments will accurately gauge the sinking of the soil under the pressure. Units of a half-ton will be placed in position until four tons are placed; then this will be allowed to stand for twenty-four hours, when the reading of the gauge will be taken and more pressure applied.

Besides these pressure tests, Roberts will sink five holes to show the character of the oil. Two of these will be twelve feet in depth; two will be fifteen feet, and one will be eighteen feet deep. At the northwest corner will be sunk holes twenty-six feet in depth.

It was at this section of the building site that the previous tests showed the soft earth—a sort of muck, entirely different from the gravel and shale formations found in other parts of the site. It is the intention of the inspector to determine just how far down this condition is to be found, so that proper specifications may be made for the construction of the foundation in the softer soil.

Superintendent Roberts said yesterday that he expected to complete all these tests within ten days, and the results will be immediately forwarded to Washington. He expresses belief that the Los Angeles Federal building can be completed within two years from the time actual construction is begun.

Since making the first tests in this city on the present building site, Roberts has been engaged in removing the old customshouse at San Francisco, and preparing for the erection of the new structure. He also has spent some time in Washington and the New England States. His work for the government has been on the Pacific Coast for the past eight years.

To Cure a Cold in One Day

take Laxative Bromo Quinine Tablets. Druggists refund money if it fails to cure. E. W. Grove's signature on each box. 25c.

Less Than A Cent a Mile

Poor people can travel for that in Germany with not much comfort but with far more safety than travelers enjoy in America.

The government owns the railroads and runs them honestly. The moderate profit (5 or 6 per cent) goes to reduce taxes.

Learn something from your magazine. Read Russell's brilliant fact-story "Soldiers of the Common Good." It is in Everybody's for February.

Everybody's Magazine

15 cents a copy $1.50 a year

JANES and SWITCHES

Buying either of these hair pieces here is an economy and always a satisfaction. Our variety is large—workmanship unequaled—only the best human hair is used, and thus we are enabled to offer a better Jane or switch than you would pay more for elsewhere. A splendid selection awaits your inspection.

Switches $1 to $5.

Janes, $2.50 up.

Mail orders our specialty.

WEAVER-JACKSON HAIR CO.
443 So. Broadway

Big Collection of Remnants

Remnants of table damask, odd napkins, towels, toweling, sheeting, prints, flannels, white dress goods; accumulations from sales during the week; all desirable merchandise; priced at about half and less for "SOMETHING DOING" day.

"SOMETHING DOING"

The 5th STREET Store

BROADWAY & 5th LOS ANGELES. STEELE-FARIS & WALKER CO.

25c Lace Remnants 5c

A big collection of Normandy, Val., oriental, Cluny and point laces; widths up to 5 inches and lengths from 1 to 2 yards; new stock worth 25c a remnant. On sale "SOMETHING DOING" day, a remnant, 5c.

FRIDAY, "SOMETHING" DOING DAY ONCE MORE

In that brief headline is told a whole bargain story. Remnants, short lines, odds and ends, broken assortments are the chapter. Quick clearance is the motive—large savings the issue. A bargain story interesting alike to men, women and children, and profitable to every shopper. Big values in all departments to promote heavy trading today. Shop where savings are sure.

25c Women's Vests 15c

Pure white vests made with high necks and long sleeves; light weight styles; about 18 dozen; some slightly soiled; values to 25c; on sale "SOMETHING DOING" day, each at 15c.

25c Women's Hose 12½c

Fast black women's hose; full regular made cotton; made with double heels and toes; all sizes; worth 25c; on sale "SOMETHING DOING" day, per pair, at 12½c.

25c Children's Lisle Hose 15c

Fine ribbed lisle thread hose for children; fast black, full seamless; sizes 7, 7½ and 8; regular 25c kind; on sale "SOMETHING DOING" day, per pair, at 15c.

15c Children's Cotton Hose 5c

Children's fine ribbed fast black cotton hose and infants' fast black cotton and lisle thread hose; all sizes 4 to 9; values 10c to 15c; on sale "SOMETHING DOING" day, per pair, at 5c.

"Something Doing Day" Domestics

7½c Ginghams 4½c

Best quality ginghams; Amoskeag and other brands; all size checks; all colors; worth 7½c; on sale "SOMETHING DOING" day, per yard, at 4½c.

12½c Outing Flannel 7½c

Light shades in all colors, stripes and checks; heavily fleeced; worth 12½c; on sale "SOMETHING DOING" day, per yard, 7½c.

12½c Colored Lawns 6c

Sheer pretty weaves; new patterns, all colored dots and figures and stripes; worth 12½c; on sale "SOMETHING DOING" day, per yard, at 6c.

19c Poplins 10c

New spring patterns of satin stripes, small and large dots and figures; fast colors; worth regularly 19c, on sale "SOMETHING DOING" day, a yard, at 10c.

60c Table Damask 39c

Mercerized table damask; good heavy quality; beautiful designs; wears and launders well; looks like linen; worth 60c, on sale "SOMETHING DOING" day, per yard, at 39c.

Third and Fourth Floor "Something Doing" Day Specials

$1.25 Comforters 95c

Full size bed comforters; filled with pure white cotton; silkoline covers in neat, stylish patterns; nicely finished; worth regularly $1.25. On sale "SOMETHING DOING" day, each, at 95c.

$1.75 Blankets 35c each

Mill odds and ends of 11-4 size cotton blankets; some slightly imperfect ones in the lot; comfortable and warm; sold regularly for $1.75 per pair. On sale "SOMETHING DOING" day, each, at 35c.

$1.25 Cotton Blankets 25c

Odds and ends from a large mill of 11-4 size cotton blankets; some slightly imperfect, but not enough to prevent good and serviceable wear; sold in the regular way at $1.25 per pair. On sale "SOMETHING DOING" day, each, at 25c.

40c Carpet Samples 13c

Samples of all wool ingrain carpet; made in small, neat patterns; just the thing for rugs; worth 40c. On sale "SOMETHING DOING" day, each, at 13c.

$1.50 Lace Curtains 85c

New lines of oriental cross striped madras or Grenadine curtains; 45 inches wide, 3 yards long; complete line of colors; worth $1.50. On sale "SOMETHING DOING" day, each, at 85c.

$2.00 Door Panels 98c

Fine new line of Irish point door panels; in scroll patterns; made in heavy bobbinet; worth regularly $2.00. On sale "SOMETHING DOING" day, each, at 98c.

25c Drapery Remnants 10c

Drapery material, consisting of sateens, cretonnes, denims, swiss, scrims, etc.; various lengths; worth up to 25c. On sale "SOMETHING DOING" day, per yard, at 10c.

20c Table Oil Cloth 10c

Colored table oil cloth, 47 inches wide; a great variety of pretty and new patterns; a good line of colors; worth 29c. On sale "SOMETHING DOING" day, per yard, at 10c.

$1.48 Untrimmed Shapes 25c

Made in rough and smooth felt effects; pretty new turban, sailor and dress effects; bound in felt and velvet edges; values to $1.48. On sale "SOMETHING DOING" day at 25c.

$16.50 Suits $9.98

Odd lots of women's and misses' suits; made from cheviots and fancy mixtures; fitted or half-fitted coats and a few hip lengths; well trimmed; good full skirts; $16.50 values; on sale "SOMETHING DOING" day at $9.98.

25c Corset Covers 15c

High, low and V shaped necks; good muslins; neatly trimmed with ticks and laces; values to 25c. On sale "SOMETHING DOING" day at 15c.

$7.98 Coats $3.48

About 25 coats, including full length children's coats; both light and medium weight; also a few short silk box coats for women; sizes range from 6 year children's to 40 women's coats; values to $7.98; on sale "SOMETHING DOING" day at $3.48.

Sample Skirns $5.00

A sample line of new walking skirts made of all-wool materials, in pretty light checks and plaids; also black, made of good quality Panams; on sale "SOMETHING DOING" day at $5.00.

75c Chambray Waists 49c

In pink, gray and blue; full fronts of hemstitched tucks; large sleeves with high tucked cuffs; values to 75c. On sale "SOMETHING DOING" day at 49c.

$2.00 Flannelette Kimonos 75c

Kimonos and dressing sacques in light and dark colors; odd sizes and broken lines; pretty flounced and neat patterns; all finished with silk ribbons, cords and braids; values to $2.00; on sale "SOMETHING DOING" day at 75c.

Silks Dress Goods and Lining Remnants

Remnants of rich, rustling silks, fresh new dress goods and staple linings; gathered together for this "SOMETHING DOING" day at prices about half and in many cases less than half.

35c Dress Goods 21c

Fancy mixtures in good weight and widths; a fine line of colorings in this quality; desirable and wanted material; worth 35c, on sale "SOMETHING DOING" day, a yard, at 21c.

Luddy Goes Out of Business

Shoe bargains at this sale for every family in Los Angeles—and every member of every family. Fine new footwear, bought by us at a substantial discount, which we share with you—just to make room for our own fine new stock, now arriving. Every value and every reduction in this sale is genuine. You can absolutely rely upon it. Come to the store today or tomorrow. Don't overlook these money-saving opportunities.

Women's Hanan Shoes $4.85

Luddy's Price $7

Women's high shoes in patent kid, lace styles, plain toe, short vamp, dull top, turn sole, medium French heel. We have a full line of these swell Hanan shoes, standard values, at $7.00.

Men's Hanan Shoes $4.85

Luddy's Price $6 and $6.50

All styles and leathers in these high grade Hanan shoes for men, including patent leather, vici kid and gun metal calf; in lace, button and Blucher styles. Regular $6.00 and $6.50 values.

Queen Quality Shoes

High Shoes $2.65, $3.15
Low Shoes $2.15, $2.65
Luddy's Prices $3.00, $3.50 and $3.50 and $3.00

All styles and leathers, in both the high and low shoes. Women who have worn Queen Quality shoes will appreciate these reductions — very radical, considering the standard value, and the close figure at which these shoes are regularly sold.

WOMEN'S HANAN SHOES—All hand made, in vici kid patent leather tips, lace styles, light or heavy soles. Luddy's Price, $5. Sale Price

$4.15

WOMEN'S HANAN OXFORDS—In patent leather, tan and French kid; many styles. Luddy's price $5. Sale Price

$3.85

MEN'S GROSSETT SHOES — Grossett Shoes, in patent leather, button, lace and Blucher styles; a good selection. Luddy's Price, $5. SALE PRICE..... $3.85

MEN'S GROSSETT SHOES — Grossett shoes, in vici kid and Russia tan leathers, specially good value at regular prices. Luddy's Price, $3.50 SALE PRICE..... $2.85

Women's new gun metal Oxfords, latest styles, ribbon or strap ties. Luddy's price $3.50. SALE PRICE, $2.85.

Misses' shoes, all styles and leathers. Luddy's price $2.50. SALE PRICE, $2.15.

Women's Shoes

$1.85

Luddy's Prices
$3, $3.50, $4 and $5

Short lines of high and low shoes, many of them Queen Quality, in tan and in black vici kid; black and colored pumps; fancy three-strap slippers, and other styles. Not all sizes in any one style, but all sizes in the lot. Great values here. See them.

$1.65

Luddy's Price $2

Women's slippers—three-strap sandals in vici kid, turn sole, medium heel; very stylish and a remarkable value.

Women's D'Orsay slippers also in this lot—suitable for house wear; in vici kid, with turn sole. These slippers are kid lined; very serviceable and dainty.

$2.35

Luddy's Prices
$3 and $3.50

Short lines of women's high and low shoes in this lot—patent and vici kid are the leathers represented. A variety of styles; not all sizes, but a very representative showing. Great values here.

The S. Kaufmann Shoe Company

We Fill Mail Orders Carefully

451 South Broadway

The Waterman shoe stock on sale at HALF PRICE. Mammoth Shoe House, 519 S. Broadway.

NOVELTIES WOMEN'S WEAR
Paris Cloak and Suit Co.
252 South Broadway

H. J. WHITLEY CO.
JEWELERS
Importers, Diamond Merchants
345 South Broadway

All bottom prices. Tilt and Nuts 'n Vanilla Biscuits 10c. Free Delivery
Patent Medicines
Roeder's

REPORT OF CONDITION OF

The Farmers and Merchants National Bank

OF LOS ANGELES

At Close of Business, January 29, 1906

RESOURCES

Loans and discounts		$5,652,296.88
Overdrafts, secured and unsecured		86,189.20
U. S. bonds to secure circulation		1,500,000.00
U. S. bonds on hand		259,000.00
Premiums on U. S. bonds		115,188.75
Stocks, securities, etc., "bonds only"		1,240,175.34
Banking house, furniture and fixtures		414,517.53
Due from national banks (not reserve agents)	$737,216.64	
Due from state banks and bankers	667,320.20	
Due from approved reserve agents	3,217,219.00	
Checks and other cash items	299,507.35	
Exchanges for clearing house	280,879.13	
Notes of other national banks	40,000.00	
Fractional paper currency, nickels and cents	2,324.44	
Lawful money reserve in bank, viz.:		
Specie	1,627,707.65	
Legal tender notes	2,000.00	6,823,674.41
Redemption fund with U. S. Treasurer (5 per cent. of circulation)		75,000.00
Total		$16,165,992.11

LIABILITIES

Capital stock paid in		$1,500,000.00
Surplus fund		1,000,000.00
Undivided profits, less expenses and taxes paid		340,588.80
National bank notes outstanding		1,500,000.00
Due to other national banks	$641,407.17	
Due to state banks and bankers	428,218.15	
Due to trust companies and savings banks	1,062,697.39	
Dividends unpaid	1,828.75	
Individual deposits, subject to check	8,740,094.99	
Demand certificates of deposit	850,736.86	
Certified checks	100,420.00	11,825,408.31
Total		$16,165,992.11

STATE OF CALIFORNIA, COUNTY OF LOS ANGELES, } ss.

I, Charles Seyler, cashier of above-named bank, do solemnly swear that the above statement is true, to the best of my knowledge and belief. CHAS. SEYLER, Cashier.

Subscribed and sworn to before me this 1st day of February, 1906. SAMUEL PRAGER, Notary Public.

CORRECT—Attest:
I. N. VAN NUYS,
WM. LACY,
T. E. NEWLIN,
Directors.

GREAT VALLEY TO BLOSSOM.

Large Water Project for the Nevada Country.

Means Los Angeles Trade Over Salt Lake.

Big Things are in Sight in Lincoln County.

One of the largest private irrigation projects yet undertaken in the West is about to be launched in a territory which will be directly tributary to Los Angeles—Lincoln county, Nevada.

Thousands of acres of land are to be made fertile by waters impounded back of a great dam to be constructed in the Narrows Cañon, seven miles below Moapa, a station on the Salt Lake Railroad.

Hundreds of farms will be opened in the Muddy River Valley, in addition to the little Mormon settlements already there. The projectors of the new enterprise believe that provision will be made by this irrigation for the maintenance of at least 10,000 people in that part of Lincoln county.

It is expected that a great development of the entire district in which are located Mesquite, Bunkerville, Moapa, Logan, Overton and St. Thomas, will result from the successful issue of this irrigation plan.

Only 300 miles from Los Angeles, on a through trunk line, with the very best of train service, it is but reasonable to expect that local commercial business will largely benefit from this development of a large agricultural district.

For years the El Dorado Cañon and Pioche, with their great wealth of minerals, have given prominence to Lincoln county. In fact, this county has ranked second in mineral production in the State of Nevada. While its reputation as a mineral district has been high, its agricultural possibilities have been practically unknown, with the exception of a few Mormon settlements. But with the primitive means of irrigation which these Mormons have been enabled to use in some of the little valleys it has been shown that the soil is capable of great production. Now comes the scheme to place the water on the soil in quantities which will make of Lincoln county, or a great section of its southwestern quarter, a country of rich farms.

F. R. McNamee of Delamar has been in Los Angeles a week making arrangements for the furtherance of his project. He has practically completed the details. His plan is to dam the Narrows at a point seven miles below Moapa, where there is a natural reservoir in the shape of a deep cañon. The dam will be built across the mouth. It will be of concrete, and it is said it will cost $35,000, and will require nearly a year for construction.

This great natural reservoir will catch and store the waters which flow down the valley from artesian springs, and which are said to be fifteen times more in volume than the famous spring at Las Vegas, located several miles below the Narrows.

Present settlers in the Muddy River Valley claim 4000 miner's inches of water. Of course the new irrigation scheme cannot interrupt this flow, and it is planned to drive a tunnel through the wall of the cañon, and thus divert the ordinary flow of water while the great dam is under construction.

After the dam is finished, the average flow, as determined by figures taken by government officials, will be allowed to pass to the use of those who now own water rights; but the vast surplus which the great reservoir will catch and store during the winter months will be used for the irrigation of thousands of acres which will come under cultivation.

It is expected that there will be a settlement of the Muddy River Valley, on the completion of the irrigation project, which will equal the rapid development that took place in the Imperial Valley.

Those who have investigated say that the climate of the Muddy River Valley is semi-tropical and that its soil can easily be made to produce several crops a year. The government has established an agricultural experimental station four miles below the proposed site for the great dam, and an appropriation of $10,000 has been made for experimental work there.

Because of the fact that this territory will be directly tributary to Los Angeles, and that hundreds of Los Angeles people have already important interests in Lincoln county, the new enterprise will be watched with deep interest. Many of the mining districts of that region are settled largely by Los Angeles and Southern California men, and much capital from this city has been invested in developing the mineral resources.

LETTERS TO THE TIMES.

[The Times freely publishes the views of correspondents without holding itself responsible for writers' opinions. Be brief, write plainly, state clearly. The space of 250 words, on the average, is sufficient for the expression of an idea, or the presentation of a point. Ill-written letters are liable to be declined merely on account of their length.]

Rotten Fruit.

COVINA, Jan. 31.—[To the Editor of The Times:] I was greatly rejoiced at seeing in today's Times the account of the action of the Health Officers of Los Angeles in causing the dumping of frozen oranges and the decaying fruit of peddlers into the river bed.

The way the people of Los Angeles have been fed the refuse of the packing-houses each season by the Dago peddlers is a shame and disgrace which ought to be suppressed. The average tourist and resident of Los Angeles scarcely know what a good fresh orange is like. Peddlers go through the streets masquerading as growers and represent the offal of the packing-houses as of their own raising and fresh from the trees. Something should be done to induce the packing-houses to refuse to sell culls. It is a suicidal policy and it seems strange that business men such as manage these exchanges should aid in the utter destruction of the market for oranges of a city of 200,000 inhabitants.

Yours truly,
AN ORANGE GROWER.

Free Illustrated Lecture on San Diego and its environments at Blanchard's Hall, No. 233 South Broadway, Friday, February 2, by Mr. O. T. Cotten of San Diego. More than two hundred pictures will be thrown on the canvas, showing the beautiful and attractive features of San Diego as a home center, and the wonderful industrial, manufacturing and investment opportunities which now exist there. Admission by invitation only. Get free invitations at office of Folsom Bros. Company, 407-408 Stimson building, northeast corner Third and Spring streets.

Spaghetti is Now Becoming the food of all nations. Served in true Italian style at the Europa Cafe. Dinner, 50 cents.

Dr. Kallawada's Laxative La Grippe and Cold Cure. Is certainly excellent. C. E. VAN HORNE, with Pomona Implement Co., Pomona, Cal.

Get After Your Scalp with Smith's Dandruff Pomade. One application stops itching scalp, three to six removes all dandruff. 50c at druggists. Sample free. Smith Bros., Fresno, Cal.

ARIZONA.

COY LOWELL SHUNS EMBRACE.

DISCOURAGES THE ADVANCES MADE BY BISBEE.

Movement in the Smaller Town for Separate Municipal Incorporation Instead of Annexation to the Present City—Mine Owners Opposed to Both Projects.

[SPECIAL CORRESPONDENCE OF THE TIMES.]

BISBEE Ariz.) Jan. 31.—Bisbee is attempting to extend her municipal boundaries to embrace Lowell, a prosperous suburb, a short distance down the cañon. But the Lowellites object. They are preparing for the organization of a separate municipality, though the two towns already merge. Lowell has a separate postoffice, which was expected to become a station of the Bisbee office as soon as the latter became a free delivery office. This is expected to happen within a couple of months. The mining companies having ground around Lowell have entered the field against incorporation of any kind, asserting that city government would mean building restrictions and possible annoyance with the operation of their shafts.

THANKS FOR MEXICO.

Bisbee mining men operating in Northern Sonora have taken occasion lately to express their gratitude to the Mexican government for the care that is being taken to protect American interests in Sonora from possible harm or loss. The San Francisco Mining Company, a Bisbee corporation, has property within the Yaqui country exposed to Indian raids. Application for protection made to the Mexican authorities met with the promptest response, three companies of infantry being sent to the vicinity of the mine. It is understood that President Diaz himself has given instructions that Americans operating in Sonora are to be given especial consideration and protection.

MAVERICKS OF NEWS.

A few days ago an old scissors-grinder, whose name is unknown, was brutally murdered near Fairbank for the sake of the few dollars he carried. The body was found stripped of clothing, and even the whetstones with which he had earned his living were gone. The skull had been crushed in with a heavy rock. No sign has been found of the murderer.

The body of still another unknown man has been found in the hills near Lowell, about the sixth mysterious death reported within the last six months. The flesh had been consumed by coyotes. The neck was fractured, from which fact the Coroner's jury assumed that the man might have met death by a mere stumble over a rock. It was decided that the body was that of a Mexican, but nothing could be learned concerning his identity.

At Douglas, Monday, Nicholas Martinez, a brakeman on the ore train that feeds the Copper Queen smelter, fell under the wheels and met instant death.

By the explosion of a boiler in the Copper Queen smelter, J. C. Lehew, a fireman, was instantly killed, fully a ton of hot bricks being thrown upon him, crushing almost every bone in his body. The boiler was a new one, that had just been put into use. It had been tested, and there is no explanation why it should have failed.

At Lowell, a masked man entered the "Bonanza" gambling saloon at 11 o'clock at night, and, with leveled revolver, met quick acquiescence when he ordered all present to line against the walls, faced inward and with their hands up. Then he transferred to his pockets about $300 in silver and bills from a pile at the roulette table and backed out of the door. Roulette Dealer Dewey caught up a revolver and pursued, firing several shots at the fugitive, who turned and fired three shots in return. One of the bullets struck Dewey in the leg, inflicting a flesh wound that caused the gambler to lose interest in the further proceedings. The robber has made good his escape and his identity is still his own secret.

About a month ago the postmaster at Agua Prieta was held up by robbers and compelled to turn over all the valuable property in his office. A few days ago, a box, containing about $70 worth of Mexican stamps and some postoffice papers was found in a straw pile, near Douglas, on the American side of the line, and was turned over to the Mexican postoffice authorities. It was all that remained of the loot of $300 in stamps, besides $800 in silver.

The strike of the gamblers at Douglas is weakening. One roulette game has paid the high license tax and started operations, and others are scheduled to start. Somehow the town appears to have prospered better than usual in spite of the loss of what had been considered one of its principal industries.

Next Monday, the Western Union Telegraph Company will be ready for business over its new line into Bisbee, and within two weeks an office will be opened in Douglas, to which point the wires are now being strung.

On February 14, Douglas will vote on the question of issuing $40,000 in bonds for the erection of a high school building.

Bisbee Elks are preparing for the erection of a three-story business block, containing lodge and club-rooms as well.

The $20,000 residence of W. C. Greene, at Hereford, lately was destroyed by fire.

District Court Clerk G. B. Wilcox has just returned to Tombstone from Washington, where he has been representing Judge F. B. Doan, whose renomination to the bench is being held up pending investigation of charges of immorality, brought by a San Francisco lawyer named Earll. The person alleged to have been injured, in Florence, has made affidavit to the contrary, and the charges are understood to have been proved false.

James Anderson lately ran a large automobile from Los Angeles to Douglas with little trouble, and with no flourish of trumpets. He has made arrangements with the Mexican authorities for putting the machine on a Mexican mail route between Nacozari and Moctesuma.

REPORT OF THE CONDITION OF THE

Citizens National Bank

AT LOS ANGELES IN THE STATE OF CALIFORNIA

At the Close of Business, January 29, 1906

RESOURCES

Loans and discounts		$1,740,597.62
Overdrafts, secured and unsecured		1,259.35
U. S. bonds to secure circulation		125,000.00
U. S. bonds to secure U. S. deposits		15,000.00
Premiums on U. S. bonds		6,000.00
Other bonds		105,300.00
Banking house, furniture and fixtures		842.85
Due from National banks (not reserve agents)	$423,559.53	
Due from State banks and bankers	75,546.03	
Due from approved reserve agents	452,019.76	
Checks and other cash items	1,486.59	
Exchanges for clearing house	53,140.11	
Notes of other National banks	8,650.00	
Fractional paper currency, nickels and cents	320.46	
Specie	356,417.45	
Legal tender notes	25,553.00	1,395,692.92
Redemption fund with U. S. Treasurer (5 per cent. of circulation)		9,250.00
Total		$3,459,022.75

LIABILITIES

Capital stock paid in		$ 200,000.00
Surplus fund		40,000.00
Undivided profits, less expenses and taxes paid		128,525.29
National bank notes outstanding		185,000.00
Due to other National banks	$ 196,232.35	
Due to State banks and bankers	94,337.50	
Due to trust companies and savings banks	277,177.64	
Dividends unpaid	100.00	
Individual deposits subject to check	2,033,893.15	
Demand certificates of deposit	206,069.06	
Certified checks	24,747.15	
Cashier's checks outstanding	57,940.61	
United States deposits	15,000.00	2,905,497.16
Total		$3,459,022.75

OFFICERS:
R. J. Waters, President.
J. Ross Clark, Vice-President.
A. J. Waters, Cashier.
Geo. E. F. Duffet, Asst. Cashier
E. T. Pettigrew, Asst. Cashier.

DIRECTORS:
R. J. Waters, John H. Norton,
J. Ross Clark, C. A. Canfield,
A. G. Hubbard, E. G. Fay,
L. W. Blinn, Robert Hale,
J. M. Hale, Jno. J. Fay, Jr.,
A. J. Waters.

Will occupy our new building, southwest corner Third and Main streets, about May 1st.

GOOD REALTY SALES.

List Includes Part of Flatiron, Home on Alvarado, Flats on Olive and Various Lots.

W. B. Merwin & Co. report the following sales:

Clara Caldwell to Kate C. Palmer, northeast corner Sixteenth and Wright streets; 60x50 feet, with store and flat building, for $13,000.

The same agency reports the first sale made by the "Flatiron" syndicate, which recently purchased the Flatiron property, bounded by Spring, Main and Eighth streets. The lot was sold to three local buyers and is about 165 feet north of the intersection of Spring and Main streets, and an average depth of thirty-eight feet. Improvements, nominal. Consideration named, $49,000, or at the rate of $1400 a front foot for the Spring street frontage.

Joseph L. Jonas and Mrs. Abraham I. Cohen sell to Mrs. Aurelia B. Seek and others through the agency of Black Bros., 62½x115 feet at the northwest corner of Seventh and Flower streets. The property is vacant. Purchasers will hold as an investment. Consideration, $67,500, or at the rate of a little less than $1100 a foot.

H. G. Heicler buys from Otto Silberberg, for a local investor, through the agency of Carl Pauley, a three-story flat building of six flats, at No. 1052 South Olive street, with lot 50x120 feet. Consideration, $28,000. The property rents for $160 per month.

The Harrison Home Company sells to Louis Terrile, through the same agency, a lot 25x149 feet on the north side of Fifth street, between San Julian and San Pedro streets, unimproved. Consideration, $12,500.

Althouse Bros. report having sold for John B. Althouse to Robert D. Grant the handsome eleven-room residence, No.1032 Alvarado street, lot 55x150 to an alley, for $11,000. Mr. Grant is a wealthy mining man from Salt Lake City, and president of the American Mines and Exploration Company. He purchases this home for his children and their governess.

Highest Bridge in the World.

A notable engineering work is now being executed in France and involves the construction of a viaduct crossing the Sioule Valley near Vauriat. This structure, known as the Fades viaduct, when completed will be the highest railway in the world, the level of the rails being 434 feet 7 inches above the bed of the stream. There are two granite masonry tower piers which are founded on rock and rise to a height of 203 feet. These piers standing alone have the appearance of large chimneys, but their function is to support the three steel spans, which have the unusual length of 472 feet for each of the flanking spans. The latter connect with masonry approach spans formed by circular arches. This bridge differs from other structures in the use of masonry instead of steel lattice girder-deck spans instead of the arch construction of either masonry or steel. A favorite method of crossing such a valley.—[Harper's Weekly.

"ATKIN'S" SAWS

are absolutely warranted. Any defect made good free of charge.

Examine the beautiful line we carry, together with other tools of every description and best known makes.

James W. Hellman
161 N. Spring St. Los Angeles, Cal.

JEROME AND ... IN TYPI...

A TYPICAL roast-beef British humorist, Jerome K. Jerome, with his typical good-natured British fun; and Charles Battell Loomis, a typical long-shanked Yankee, with his typical Yankee humor, lectured at Blanchard Hall last night—in their typically different ways.

The contrast between them was curiously interesting.

Jerome's humor is in many ways the most satisfying. It is so safe. And trustworthy. The point is always what you expected it to be.

Loomis's is swift and harum scarum; sometimes inconsequential, quaint-quizzical, frivolous, flippant, unexpected—and sometimes not worth expecting.

Jerome is funnier; Loomis more amusing.

Mr. Jerome was the first to make his appearance. He is a stocky, red-faced Britisher with dangling eyeglasses. Cockney is on his tongue. His books read better than he talks them. To use an American slang phrase, he does not always "register." The real art of that wonderfully-written anecdote of the little street girl and the drunken mother was lost in the telling.

Jerome said he would tell about Berlin, because he was informed that Americans liked things informing; they must like travel, because he always met so many charming American wives in Europe.

Well, in Berlin, he said, they are very strict about what you throw out of the windows.

On one occasion he was annoyed by some cats who yowled outside his windows, and he collected missiles in the afternoon to be ready for them. So in the evening he hurled things with great effect.

Next morning he was summoned by a very official-sounding knock. Down on the sidewalk a policeman awaited him, having carefully collected all the missiles in a neat pile, including boot-jacks, lumps of coal, bricks, etc.

"Do these belong to you?" inquired the policeman.

"Oh, yes," said Jerome jauntily. "But I am done with them. You may have them."

"What are they doing here?"

"I threw them at some cats."

"What cats?"

Jerome says that the questions of a Berlin policeman are all prepared for him and he never varies or leaves out any.

STRANGERS TO HIM.

He told the policeman that he didn't claim to have any personal acquaintance with the cats; they were strangers to him.

He said, however, that if the policeman would summon all the cats in town he would be pleased to do his best to identify these cats.

The policeman would not do this, but told him that no more things must be thrown at cats.

"But what shall I do when they yowl?"

"You might summon the owners to court," suggested the policeman solemnly.

Jerome invited him to explain how he should find the owners. The policeman thought a long time, then he said with a glad inspiration, "Why not follow the cats to their homes?"

He said that in Berlin the most deadly crime is to tread on the grass. In England they put up fences to keep out the dogs, but in Berlin, they only have to put up a sign. No German dog would disregard it.

He said he once saw a German park official put on felt shoes and step out on the grass after a beetle that had got there.

REPORT OF THE CONDITION OF

The First National Bank

OF LOS ANGELES

AT THE CLOSE OF BUSINESS, JANUARY 29, 1906

Resources

Loans and discounts		$9,009,257.10
Overdrafts, secured and unsecured		52,328.74
U. S. bonds to secure circulation		1,250,000.00
U. S. bonds to secure U. S. deposits		195,000.00
U. S. bonds on hand		114,000.00
Premiums on U. S. bonds		55,169.24
Stocks, securities, etc.		749,826.75
Furniture and fixtures		39,782.76
Due from national banks (not reserve agents)	$1,144,487.58	
Due from State banks and bankers	696,345.72	
Due from approved reserve agents	1,812,144.80	
Checks and other cash items	308,492.30	
Exchange for clearing house	334,395.86	
Notes of other national banks	26,312.00	
Fractional paper currency, nickels and cents	3,629.60	
Lawful money reserve in bank, viz.:		
Specie	$2,070,665.00	
Legal tender notes	424,800.00	2,495,465.00
Cash and Exchange		**$6,816,272.86**
Redemption fund with U. S. Treasurer		62,500.00
Cash on hand (special deposit city treasurer)		80,000.00
Total Resources		**$18,424,087.45**

Liabilities

Capital stock paid in		$1,250,000.00
Surplus fund		250,000.00
Undivided profits, less expenses and taxes paid		1,142,450.82
National Bank notes outstanding		1,250,000.00
Due to other national banks	$1,221,342.25	
Due to state banks and bankers	603,146.34	
Due to trust and savings banks	1,358,103.41	
Dividends unpaid	4,749.50	
Individual deposits subject to check	10,400,544.23	
Demand certificates of deposit	349,330.10	
Certified checks	10,708.03	
Cashier's checks outstanding	279,114.45	
U. S. deposits	42,873.82	
Deposits of U. S. disbursing officers	151,734.62	
Letters of credit	29,989.88	
Special deposit, city treasurer	80,000.00	
Total Deposits		**$14,531,636.63**
Total Resources		**$18,424,087.45**

STATE OF CALIFORNIA } ss.
COUNTY OF LOS ANGELES }

I, W. T. S. Hammond, Cashier of the above named bank, do solemly swear that the above statement is true to the best of my knowledge and belief.

W. T. S. HAMMOND, Cashier.

ADDITIONAL ASSETS—One Million Five Hundred Thousand Dollars. Invested in the stock of the Los Angeles Trust Company and the Metropolitan Bank & Trust Company, and held by the Officers of the First National Bank, as Trustees, in the interest of the shareholders of that Bank.

Subscribed and sworn to before me this 1st day of February, 1906.
W. N. HAMAKER, Notary Public.

CORRECT ATTEST: J. M. ELLIOTT, STODDARD JESS, W. C. PATTERSON } Directors.

JEROME AND LOOMIS IN TYPICAL ROLES.

A TYPICAL roast-beef British humorist, Jerome K. Jerome, with his typical good-natured British fun; and Charles Battell Loomis, a typical long-shanked Yankee, with his typical Yankee humor, lectured at Blanchard Hall last night—in their typically different ways.

The contrast between them was curiously interesting.

Jerome's humor is in many ways the most satisfying. It is so safe. And trustworthy. The point is always what you expected it to be.

Loomis's is swift and harum scarum; sometimes inconsequential, quaint-quizzical, frivolous, flippant, unexpected—and sometimes not worth expecting.

Jerome is funnier; Loomis more amusing.

Mr. Jerome was the first to make his appearance. He is a stocky, red-faced Britisher with dangling eyeglasses. Cockney is on his tongue. His books read better than he talks them. To use an American slang phrase, he does not always "register." The real art of that wonderfully-written anecdote of the little street girl and the drunken mother was lost in the telling.

Jerome said he would tell about Berlin, because he was informed that Americans liked things informing; they must like travel, because he always met so many charming American wives in Europe.

Well, in Berlin, he said, they are very strict about what you throw out of the windows.

On one occasion he was annoyed by some cats who yowled outside his windows, and he collected missiles in the afternoon to be ready for them. So in the evening he hurled things with great effect.

Next morning he was summoned by a very official-sounding knock. Down on the sidewalk a policeman awaited him, having carefully collected all the missiles in a neat pile, including bootjacks, lumps of coal, bricks, etc.

"Do these belong to you?" inquired the policeman.

"Oh, yes," said Jerome jauntily. "But I am done with them. You may have them."

"What are they doing here?"

"I threw them at some cats."

"What cats?"

Jerome says that the questions of a Berlin policeman are all prepared for him and he never varies or leaves out any.

STRANGERS TO HIM.

He told the policeman that he didn't claim to have any personal acquaintance with the cats; they were strangers to him.

He said, however, that if the policeman would summon all the cats in town he would be pleased to do his best to identify these cats.

The policeman would not do this, but told him that no more things must be thrown at cats.

"But what shall I do when they yowl?"

"You might summon the owners to court," suggested the policeman solemnly.

Jerome invited him to explain how he should find the owners. The policeman thought a long time, then he said with a glad inspiration, "Why not follow the cats to their homes?"

He said that in Berlin the most deadly crime is to tread on the grass. In England they put up fences to keep out the dogs, but in Berlin, they only have to put up a sign. No German dog would disregard it.

He said he once saw a German park official put on felt shoes and step out on the grass after a beetle that had got there.

"And," he said, "I never have seen a beetle that looked so ashamed."

He said he is convinced that when the good die in Germany they wait around until a bunch of them has collected and then they are escorted to heaven by the ghost of a dead policeman.

MELANCHOLY MR. LOOMIS.

Loomis looks like the picture of Melancholy. He has a long, long face and long, taffy-colored hair plastered down in a poet's part.

He has the American facility for bringing out the point with distinctness. Some of his stories had nothing much in them but the quaint charm of the telling.

Jerome reads better than Loomis, but Loomis sounds better than Jerome.

"My first," he said, laying one arm like a preacher on the tiny pulpit arrangement, "will be found on page seven, (very solemnly repeating) on page seven.

Could anything be more delightfully American than his little story of the tactful young lady and the power of the press!

Miss Maud was riding on the front seat of the carriage behind two four-legged horses when they began running away as fast as their eight legs could carry them.

Miss Maud, being such a thoughtful young lady, did not wish to alarm her mother, who was sitting on the back seat of the carriage, at least, not with any sudden shock.

While the horses were running madly she noticed a reporter walking by on the sidewalk, searching for items.

Beckoning to him, she said, "I should like to speak to you—on business."

So the reporter hopped lightly upon the runaway carriage and Miss Maud asked him to put it in his paper that the horses, attached to a carriage in which rode Miss Maud, were running away.

So the reporter returned to his office and put it in the paper and presently the little newsboys came through the streets crying "Extry; all about the horses running away."

Miss Maud's mother, who, you will remember, was on the back seat of the carriage, heard the little newsboys uttering their cries and beckoned to one of them, saying that she desired to buy a paper from him for one cent. So he sold her one.

Upon perusing the news in the paper, she read about the runaway horses. Looking straight ahead of her, she saw that it was indeed true that the horses were madly running away.

So she quietly dropped out the back end of the carriage. Miss Maud, seeing her dear mother safe, also dropped out the rear end of the carriage. The driver seeing them, did likewise. So the horses dashed on along.

But they were very intelligent horses and they began to have misgivings about this runaway themselves. So they finally climbed back into the carriage and dropped out the back end and were saved.

Great is the power of the press!

There was a fair-sized audience—an ideally clever, quick-witted audience.

Profit Follows Times "Liners."

One can't help being interested in these small, classified ads. which tell a diversified story of commercial activity in the fast-growing Southwest. Every reader of The Times will find in them something, somewhere for their profit and advantage. Look them over. You'll be sure to discover an opportunity to make money. There's a fortune in them if watched closely and constantly.

BURNETT'S Vanilla is pure food. Always get Burnett's and take no substitute.

Murine Eye Remedy—An Eye Food. Soothes and quickly cures ailing eyes.

Strong & Dickinson's

Cottage Terrace Tract

On San Fernando Ave., North Edge of City Limits

MR. BUYER: Stop and think! Where CAN you buy a large lot, only FIFTEEN minutes from First and Spring streets, on a first-class electric line, good building restrictions to protect your property, and the entire tract to have the best of street work and good pure water to every lot?

EASY TERMS **Only $500 Each** EASY TERMS

We are offering you this and MUCH more. YOU get a most delightful view of mountain and valley scenery from this Beautiful Hillside tract. Huntington's NEW Eagle Rock line, now under construction, will be finished in sixty days. YOU know lots will advance then. The EARLIEST buyers always make the EASY money

Strong & Dickinson
Northwest cor. Broadway and 2nd
Both Phones 1273

Take yellow Garvanza cars north on Spring Street to Avenue 26.
Carriage all day Sunday.

W. M. Wheeler,
J. A. Armitage,
Home 596 108 HENNE B'LD'G

MISS JONES ON HER DISMISSAL.

"THEY WANTED A MAN," SAID FORMER LIBRARIAN.

Lack of Sensation Attends Second Session of "Investigation"—Displaced Chief Says She Had No Notice of Charges Against Her—End is Not Yet.

Miss Mary L. Jones was the whole show last night during the investigation being made by the Council of her dismissal as librarian. No decision was reached as to why the investigation is in progress, and no one ventured a suggestion as to what the Council desired to know.

Club women by the score attended, and remained throughout the long session, which was void of interest after Miss Jones left the witness chair.

The hall at the Native Sons' headquarters on West Second street, was crowded at 7:30 o'clock, and though the atmosphere was stuffy and uncomfortable, smartly dressed women remained, many standing until the close of the farce.

Councilman Smith opened the meeting by telling of the refusal of the Mayor to be present.

"Mayor McAleer has been subpoenaed as a witness, but he refuses to come," said the chairman. "I suppose we will have to proceed without him."

There was an interruption, while several late comers took their places. Dr. Trueworthy, looking care-worn and worried, took a front seat, and a few minutes later Isidore Dockweiler took a chair close to Oscar Lawler.

Will A. Harris read a long and dry report of the library board for the years 1900-01. By this time the members of the present board had ranged themselves in a row along the front seat. Lummis sat at the end of the row.

Everybody wanted to hear Miss Jones, but Harris kept reading dry reports of ancient history. When the lawyer had finished, the star witness in the case was called.

Necks were craned and the room buzzed with expectation, as the former librarian, dressed in a natty white shirt waist and a smart hat, stood to be sworn.

Howton stuttered and gasped about an ordinance which ought to be read, or a motion which ought to be passed in order to "prevent a repetition of former scenes." The Council paid no attention to the suggestion.

With painful detail, the charges of "inability to maintain discipline in the library," or "insubordination," and of "threats to resign," were read by Attorney Harris.

Separately each of the charges was answered and the questions were made to lead up to a certain conversation between Miss Jones and Dr. Trueworthy.

"Dr. Trueworthy asked me if I would give the board plenty of time before I presented my resignation," said Miss Jones. "I became very angry, as angry as I ever get. I told him I would not consult the board about my resignation, but would act at my own convenience."

Miss Jones said she was sorry afterward that she had been angry with Dr. Trueworthy; had written to him a letter of apology. The doctor had responded handsomely, said Miss Jones.

Speaking to Miss Jones on the witness stand Mr. Harris asked.

"Up to the time of your dismissal, what notice did you have of charges being preferred against you?

Miss Jones: I had no notice.

Harris: Did the gentlemen of the board take you out to dinner when they went with the Mayor to discuss the charges against you?

"No," came from the witness, like the crack of a pistol.

Harris: Please tell what Dr. Trueworthy said to you when he asked you to resign.

Miss Jones: He said they wanted a man.

During her examination, Miss Jones had occasion to speak of Librarian Lummis and each time she referred to him she said, "that man."

Following Miss Jones, City Attorney Matthews, Enoch Knight, H. W. O'Melveny, F. J. Thomas, Ferd K. Rule and Willoughby Rodman, former directors of the library, were called to the witness chair.

The investigation closed with Rodman on the stand. There will be another session Tuesday night at 7:30 o'clock in the Second-street hall.

One can't help being interested in these small, classified ads. which tell a diversified story of commercial activity in the fast-growing Southwest. Every reader of The Times will find in them something, somewhere for their profit and advantage. Look them over. You'll be sure to discover an opportunity to make money. There's a fortune in them if watched closely and constantly.

PERSONALS.

Secretary Frank Wiggins of the Chamber of Commerce has returned from the north, where he has been attending the meeting of the California Commissioners to the Portland Exposition. The business of the Commission is not yet finished, owing to delay over the medals and diplomas.

CORNELL CLUB DINES.

The Cornell University Club held its monthly meeting and dinner last night in the rooms of the Westmoore Hotel. The number of Cornell graduates in Los Angeles is not large, but the club keeps up its membership well, and about the usual number sat at the table. The event of the evening was a remarkable little talk by Dr. Edith J. Claypole of Pasadena, entitled "The Making of a Friend." Theodore B. Comstock, a mining engineer, told of "Progress and Ethics in Mining Engineering," and J. H. Morrow spoke on "The Influence of Environment."

The proposed combination of the window glass manufacturers of the country under the name of the National Window Glass Company has been abandoned.

San Bernardino and Orange.

[NEWS REPORTS FROM TIMES CORRESPONDENTS.]

CITY MAKES A COMPROMISE.

END OF IMPORTANT SUIT AT SAN BERNARDINO.

Judgment in Water Litigation is Rendered in Line With an Agreement Between the Municipality and the Fontana Development Company and Others.

SAN BERNARDINO, Feb. 1.—Judge Benjamin F. Bledsoe this morning handed down a judgment in the case of the city of San Bernardino against the Fontana Development Company and others. The suit was brought to prevent the defendants from changing the point of diversion of the city's 100 inches of Lytle Creek water and substitution of pumped water for Lytle Creek water. The judgment is for the defendants.

The court's decree is in line with a compromise reached by the city's attorneys and the attorneys for the defendants last week. Under its terms the city is forced to recognize the right of the Fontana Development Company to give this city 100 inches of pumped water ten months in the year instead of the company being compelled to deliver to the city 100 inches of Lytle Creek water which the city purchased three years ago.

In return for this big concession the Fontana Development Company agrees to give the city a right of way for a pipe line across its property, the pipe line to be used to deliver the pumped water to the city, and to share the expense of constructing the pipe line.

One of the principal arguments used in getting the citizens to vote the big bond issue with which the 100 inches of Lytle Creek water was purchased was that the water was worth $1000 an inch, and by paying $60,000, the amount of the bond issue, the city would be receiving rights worth $100,000.

Pumped water is worth $300 per inch, so that in the compromise the city practically gives the Fontana Development Company the difference, $700, for each inch of Lyttle Creek water which the city loses.

As to the quality of pumped water and the water from melted snows, which feed Lytle Creek an analysis shows that it is the same. Therefore all the city loses is the market value of its water right, which loss would only be felt in case the city desired to sell.

SAN BERNARDINO POINTS.

James Pool, a negro, this afternoon pulled a loaded and cocked double-barreled shotgun on Charles Lauterbach, a local merchant, threatening him, and was arrested. Lauterbach had protested because Pool was mistreating a team of horses, and Pool responded angrily. Leaping from the wagon with the gun, Pool followed the merchant into his store.

Simeon Appaducca, a Mexican tailor, attempted suicide this afternoon by drinking the contents of a carbolic acid bottle, because he had been deserted by his wife. He was found by officers. He may die.

Emma Patterson was bound over to the Superior Court this afternoon to answer the charge of arson preferred by Josie McFarlane. It is probable a charge of murder in connection with the killing of Lizzie Smith at Chino three years ago will be lodged against her before the arson case is called in the higher court.

A. M. Ham, James Fleming, J. H. Boyd, George M. Cooley and T. A. Blakeley have been appointed by President Atwood of the Board of Trade to secure a right of way over private property for the San Bernardino Valley Traction Company to build to Rialto.

Sheriff J. C. Ralphs has returned to Los Angeles, having in custody Carl Shureman, charged with the theft of a suit of clothes from Stanley Neyhart of East Highland. Shureman was wearing the clothes when arrested. He claims that he has a suit exactly like that belonging to Neyhart, and took the latter's clothes by mistake.

Frank Wiest and a janitor named Kahn, last night prevented what might have been a disastrous fire, which Wiest discovered in a lot of boxes in the rear of the San Bernardino Gas Company's office. They extinguished the blaze before the fire department arrived.

Fred Palamtree, G. Espenoza and Francisco Moreno were arrested this morning charged with burglarizing the home of Samuel Apodeca, and carrying off a lot of bedding. They will be arraigned before Justice Thomas tomorrow.

Floyd Clearwater was lodged in the County Jail last night, from Pomona, charged with the theft of a bicycle belonging to Southern Pacific Conductor W. F. Lemon. The prisoner's companion stole a wheel belonging to Master Mechanic A. B. Todd, of the Santa Fé shops. Both wheels were recovered.

ONTARIO.

ORANGE BELT BRIEFS.

ONTARIO, Feb. 1.—Judge Wilbur of Los Angeles was a guest of Mr. and Mrs. W. L. Malone, at their residence on Euclid avenue, Tuesday evening. He delivered a lecture to the male members of the Bethel Congregational Church.

All the farmers in and around Ontario and vicinity are busy in the fields on which many thousand acres are being put into grain. It is anticipated that the crop this year will be a large one.

John A. Benson of San Francisco arrived today for a brief visit with his father, who resides at No. 218 Empona avenue. The latter recently had a serious fall in which he severely fractured his hip, and has since been confined to his bed.

See Montgomery's prize window.

COLTON.

HOTEL OPENING EVENTS.

COLTON, Feb. 1.—The Anderson Hotel dining-room was opened to the public today. The Chamber of Commerce is arranging for the first annual banquet of that organization to be held on the hotel on the evening of February 22. It promises to be the biggest affair of the kind which this city has known. A number of invitations will be issued to members of similar organizations in near-by cities.

To vie with the men, the women are making elaborate arrangements for a luncheon to be served at the Anderson on February 16, to be followed by a social afternoon in the parlors. Over one hundred and fifty women have been invited.

REDLANDS.

DYES IN CITY JAIL.

REDLANDS, Feb. 1.—E. J. Dye and Henry Dye are in the City Jail, charged with the attempted burglary of the Fair store last night. A man was seen to leave the rear of the store, carrying a bundle. An officer commanded him to stop. He dropped his burden and ran. Shots from the officer's gun hastened his flight. He finally was lost in the thickets of Smiley Park.

The officer returned to the rear of the store and found that the bundle carried by the thief was a cash register, containing only a small amount of change. Shortly after finding the cash register the officer arrested Henry Dye on suspicion. Dye's brother appeared soon afterward and he, too, was arrested.

At their preliminary hearing this morning, both men were so abusive in language to the officers that a charge of contempt of court seemed impending. Lacking bail for their appearance Friday the men were returned to jail.

BUY A CORNER FOR Y. M. C. A.

GROUND FOR BUILDING IS ACQUIRED AT RIVERSIDE.

Bicyclist Seeks to Avoid Snapping Cur and Strikes With Great Force Against Tongue of Van, Breaking Three Ribs—Fight on in Court for Big Trust Stock Holdings.

[BY DIRECT WIRE TO THE TIMES.]

RIVERSIDE, Feb. 1.—[Exclusive Dispatch.] For $50,000 the Young Men's Christian Association today bought from H. B. Everest the northeast corner of Eighth and Lemon streets, 185 x185 feet. It is understood that the bulk of the purchase money was guaranteed by C. E. Rumsey, the president. Everest also makes a gift of $5000 of the purchase money to the association.

Work will begin immediately upon a gymnasium to extend 85x185 feet, fronting on Lemon street. Later the association will build a main hall 100x100 feet on the corner, leaving a space between their home and the Arlington block of 85x85 feet which may be utilized later or sold.

It is understood that the Y.M.C.A. of Riverside will erect one of the handsomest buildings in Southern California.

SMASHES THREE RIBS.

While Anton Cabrell was riding his bicycle today, a dog ran and snapped at his feet. He swerved from his path to avoid the snapping animal and crashed into a heavy van of the East Riverside Foundry Company. He struck the wagon tongue with full force and crushed in three of his ribs. He was removed to his home and the injuries dressed. He will be confined to his bed for some time but unless unforeseen internal complications set up the results will not be fatal.

FIGHT FOR TRUST STOCK.

The application of Matthew Gage as cross complainant in the Gage case for an injunction to restrain the Bank of California of San Francisco from selling certain stock of the Riverside Trust company under a pledge, occupied the Superior Court here all day. Judge Albert A. Allen of San Francisco and Frank Densmore represented the bank and J. S. Chapman of Los Angeles appeared for Gage. The argument will be resumed tomorrow.

The property involved includes $90,000 of stock and fifty acres of the famous section No. 30, amounting in all to about $160,000. The securities involved in the complicated litigation now afoot amount to $1,250,000.

WOMAN BREAKS ARM.

While visiting at the Glenwood this afternoon, Mrs. Fannie Kishlar, a resident of the city, tripped on the stairs and broke her wrist. She is now resting easily.

FRANCHISES DIE SOON.

Three important street-railway franchises will expire here in May, and it is expected the Huntington interests will develop a plan and lay it before the Board of Trustees at their meeting next Tuesday morning to extend the life of these privileges.

H. E. Huntington now holds a franchise for the extension of his line along Victoria avenue through Arlington Heights; another franchise to double-track Brockton and Magnolia avenues and to extend this line through to the city limits at Temescal Wash and thence to Corona. The third is for the extension of the Seventh-street line to across the railroad tracks and out to Pepper avenue, with the ultimate design of looping this road back to Victoria avenue.

As little more than two months of the life of the present board remains, and the ordinance of extension will have to be introduced, read twice before passage, and published, there is some little anxiety as to the fate of the three franchises in question.

Coronado Golf Championship for men, February 5 to 8, ladies 8, 9, 10. Entries close 3d for men, 7th for ladies.

ELSINORE.

SPRINGS TOWN BUBBLINGS.

ELSINORE, Feb. 1.—G. W. Hohenshell, who has been seriously ill with pneumonia, is improving.

Among yesterday's hotel arrivals are: Lakeview—D. C. Correll, E. H. Grant, G. G., G. R. and M. J. Srack, all of Los Angeles; W. E. Johnston, Denver, Colo. Bundy Hotel—John S. Hunter and wife, H. P. Hoffman and wife, Miss Mae and Miss Louise Hoffman, Mrs. M. Durgan, Los Angeles; Dr. and Mrs. E. N. Mathes, Pasadena.

Mr. and Mrs. Steven Ellis, who have spent three months in Elsinore, left yesterday for Santa Ana and other coast points.

Carlos Stewart is here from Riverside, visiting his parents, Mr. and Mrs. S. A. Stewart.

C.C.C. Cups Montgomery's window.

SANTA ANA.

LOCATE WANDERING WOMAN.

SANTA ANA, Feb. 1.—Mrs. Frank Bradbury of No. 910 East Walnut street was found yesterday morning wandering about the walnut orchards in the east part of town in a partially demented condition. Mrs. Bradbury has been ill for some time and under the care of a physician. Tuesday night she was left in bed sleeping soundly, and some time during the night, under the influence of some hallucination, arose, dressed herself and went out. It was 10 o'clock yesterday morning before searchers found her. A peculiar fact in connection with the case is that up to this time she has been so weak that she was unable to rise from bed or to dress herself. Her condition is serious.

SANTA ANA WHIFFS.

A deed was recorded today transferring 160 acres adjoining Modjeska's home, "Arden," in Santiago Cañon, to Mme. Modjeska. The former owner was the Southern Pacific company, and the piece of land will be included in the sale of the actress's home recently made to Leopold Moss of Chicago.

Marriage licenses were issued here today to F. J. Sims, aged 29, and Jennie Hildreth, aged 23, both residents of Los Angeles; to William F. Joyce, aged 45, and Emma J. Kaufmann, aged 43, both residents of Los Angeles.

Members of the Santa Ana Com-

RHEUMATISM

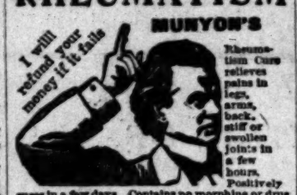

MUNYON'S

I will refund your money if it fails

Rheumatism Cure relieves pains in legs, arms, back, stiff or swollen joints in a few hours. Positively cures in a few days. Contains no morphine or drug to deaden the pain, but neutralizes the acid and drives out all rheumatic poison from the system. MUNYON.

BROWN'S BRONCHIAL TROCHES — FOR COUGHS AND COLDS

Soothe the throat and stop a hacking cough. A safe and simple remedy. Sold only in boxes.

mandery of the Knights Templar were surprised last night by their wives, who served a banquet at Masonic Temple in their honor.

Rev. William P. Ong of Columbus, O., and Rev. A. H. Hussey of Mt. Pleasant, O., have arrived to take charge of the evangelistic services at the Friends' Church on Riverside avenue.

A meeting of the Civic Improvement Association has been called for Friday night at the City Hall to perfect organization. A dozen or more leaders in the movement will make brief speeches.

Hon. Benjamin B. Willson, aged 72 years, who was married in Pasadena this morning to Miss Emma Webster, aged 61, arrived here this afternoon with his bride. Their honeymoon will include all the seaside resorts of Southern California. Mr. Willson is a recent arrival in Southern California from Wellington, Kan. The ceremony this morning was performed by Rev. Mr. Emerson of the Lake Avenue Congregational Church in the presence of half a hundred friends.

WOULD STOP BRICK KILN.

The time of the Supreme Court for the entire week will be consumed with a trial of the injunction suit brought by residents of the vicinity of Hickey and aPrton streets against William Sackman and others for the suppression of a brick kiln on West Hickey street. The plaintiffs allege that the brick manufactory is a menace to health and happiness, depreciates property valuations and causes unreasonable stench and noise. They want an order of the court abolishing it. At the conclusion of the plaintiffs' testimony this morning, defendants moved for non-suit on the ground that the allegations were unproved, but their motion was denied. Judge F. F. Oster of San Bernardino is presiding.

FULLERTON.

WIND-UP OF SWEET POTATOES.

FULLERTON, Feb. 1.—J. A. Vail of the vegetable union has finished moving the crop of sweet potatoes from this section, having recently sent out eight carloads to the northern markets and a large number of cars to Los Angeles in small, daily lots. Recent shipments have brought good returns but the demand was not active several weeks ago when the local crop went in competition with potatoes from Northern California. Mr. Vail also shipped a car of squashs to Los Angeles yesterday.

A leading politician of Santa Ana sends word up this way that City Marshal Ruddock of Fullerton, is in line for the nomination for Sheriff on the Republican ticket.

F. C. Salter of the oil wells brought to town yesterday the fruit from what he calls a dishrag or sponge plant. He got the seeds from Africa. It is a climbing plant, and produces a long pod, which, when dry is removed and the inside is a perfect sponge, which can be used in the bathroom or kitchen.

CHAT OF THE FOREIGN STAGE.

[SPECIAL CORRESPONDENCE OF THE TIMES.]

LONDON, Jan. 13.—Both English and French play-goers are inclined to regard that "new work" of Edmond Rostand's as a sort of theatrical Mrs. Harris. They are beginning to believe that there isn't any such piece as "Chanteclair." Promised for three years or more, it was to be given definitely on Coquelin's return to Paris after his South American trip, but though the actor got back several months ago, the much anticipated first night, or rather "repetition general" seems as far off as ever.

Probably M. Rostand feels that his long-delayed bird-drama requires still more "polishing." In the interim, however, he and Coquelin have had an exceptional chance to discuss the details of its production, for the actor—who has not been especially well lately—has been passing the past fortnight as M. Rostand's guest at Cambo in the Pyrenees. Moreover, the distinguished twain have been installed in the much discussed country mansion which has been building for the dramatist for over a year, and on which he recently declared he had lavished his last sou.

Coquelin is no writer, but on his holiday in the Pyrenees he has been accompanied by Henry Bauer, who used to be one of the most influential of French dramatic critics, and from him we at last have something like a detailed description of the mansion whose fittings, according to Rostand, have eaten up every cent of the money that he made out of "L'Aiglon."

That this mansion would be unique in its way there was not much question, and from what Bauer tells us about it, it undoubtedly deserves his enthusiastic description as "a poet's dream come true." M. Rostand has named his new home "Amaga," which means, in the Basque dialect, "The Castle of Hearts," and one of his happiest fancies in connection with it is that each of his friends has a room arranged for him with his name on the door and portraits of him and appropriate inscriptions on the walls inside.

In structure the mansion is almost pure Moorish, with huge reception, drawing and dining-rooms set around a courtyard. On the walls of the rooms are decorative panels by Henri Martin, Jean Vebers and other painters of the first rank, while fountains play at the bottom of a grand staircase, and here and there along the corridors. Outside, the pergola, or veranda, is covered with vines, on one side is an orangery, and on another, against a mass of shrubbery, are statues of Rostand's three great masters, Shakespeare, Cervantes, and Victor Hugo. Moreover the mansion commands a magnificant view, for it is built on a height, in what M. Bauer calls "a gorgeous amphitheater of mountains."

So after all, perhaps the real reason that "Chanteclair" is not produced is that Rostand is too busy getting settled in his new home to come back to Paris and take charge of a production. Evidently it is not Coquelin's slight indisposition which is making the delay, for besides being almost well the actor has arranged to make his reappearance in the capital in a new piece by Alfred Capus, who wrote "The Two Schools." Incidentally, Capus is on the point of starting for Cambo to confer with Coquelin regarding his new piece, and one can't help feeling that the causeries at "Amaga" between the two most successful French dramatists of their generation and the greatest of French comedians would be worth going a long way to hear.

In London usu... erest is taken in the promised musical comedy version of "Romeo and Juliet" in which Edna May is going to make her reappearance here. It is being written by Captain Basil Hood and Leslie Stewart, and they have got on so fast that the first performance of the piece is now scheduled for the end of March. No name has yet been chosen for the piece, but the first act represents a charity bazaar where the "opposing houses" of Montague and Capulet, or rather their modern representatives control stalls. It is here that the lovers first meet, and the second act takes us to the house of "Julia's" father—a Mayfair mansion whose interior is expected to furnish a stage picture equal to that of the young Duke's house in "The Catch of the Season." Captain Hood by the way, seems to be very much "in it" at present, for besides writing this "book" for Charles Frohman he is engaged in adapting the two French Musical plays which George Edwards intends to give at Daly's after Messager's popular "Little Michus" has reached the end of its tether.

In Vienna the paid "claque" is about to be superseded. As most Americans know, the claque of European theaters consists of certain individuals whom the managers pay to applaud, and ordinarily one would be glad to see them displaced on any terms. But in Vienna the new order of things is worse than the old, for there a theatrical manager has invented a mechanical claque. Run by machinery it consists of a number of leather bags filled with air which, when struck one against another, produce the same effect as hand-clapping. Hereafter, accordingly when audiences at this theater prove unappreciative it will be necessary only to press a button and there will be "rounds of applause." Whether the people on the stage will be stimulated by such machine-made plaudits is questionable, but probably the effect on patrons will be the same, and at all events the manager will save money by dispensing with his human claque.

A Man-Propelled Torpedo.

The Herreshoffs of yacht-building fame have invented a torpedo conveying and propelling system which, if successful, does away with the torpedo boat, and reduces the submarine in its possibilities. The business of the torpedo boat is to convey the torpedo within striking distance of the battleship or cruiser and to discharge the torpedo. The Herreshoffs propose to construct a larger torpedo than the present standardized Whitehead, and to use it just as a small whaleback boat would be employed. Two men wearing life-preservers set out with it from shore, or from large vessels, and navigate it within striking distance of the enemy's craft, point it, lock the steering-gear, slip off into the water and wait to be picked up. The torpedo thus launched with far better aim than from a tube, and with a longer carrying range, could scarcely fail to sink its victim. As it is now, the percentage of torpedoes that "arrive," is but one in twelve. If a man can cross the Atlantic in a sixteen-foot dory, as has been done more than once, two men should be able to navigate a pneumatically sustained Herreshoff torpedo in some very rough weather.—[Everybody's Magazine.]

KILLED IN TUNNEL CAVE-IN.

OTISVILLE (N. Y.) Feb. 1.—Several workmen were buried under masses of earth in a cave-in today in the Erie Railroad tunnel being constructed near here. Three dead have been taken from the cave-in and two injured. A great number of men, mostly negroes and Italians, are employed in digging a tunnel a mile in length through a hill. The killed and injured were removing the debris after a blast had been fired, when a portion of the roof of the tunnel fell upon them.

NOTICE

ANNOUNCEMENT TO THE PUBLIC

Owing to the favorable criticism and many inquiries received by us from the medical profession and others interested regarding our statement that the so-called weakness of man is not a weakness, but symptoms of inflammation of the prostate gland (neck of the bladder) caused by contracted disorders and early dissipation, and the loss of vitality, prematureness, etc., are invariably cured by procedures directed toward correcting this inflammation, we wish to state to these many inquiries, in the columns of the press, that it takes approximately ten weeks to cure these disorders of the male. The treatment is entirely a local one, as no drugging of the stomach is necessary, and that the patient may treat himself at home under our directions. The effect of this treatment is not only gratifying, but immediate, and the patient is not discouraged by waiting too long for tangible results. We will cheerfully explain the treatment to any interested person on request.

OUR FEE $12.50

We Wait for Our Pay Until Patient is Cured.

We cure Varicocele, Hydrocele, Specific Blood Poison, Stricture, Piles, Kidney and Bladder Diseases, and all Complicated and Chronic Diseases of MEN ONLY.

Contracted Disorders

Every case of contracted disorders we treat is thoroughly cured. Our patients have no relapses. When we pronounce a case cured, there is not a particle of infection or inflammation remaining, and there is not the slightest danger that the disease will return in its original form or work its way into the general system. No contracted disease is so trivial as to warrant uncertain methods of treatment, and we specially solicit those cases that other doctors have been unable to cure.

LARGEST AND MOST RELIABLE PLACE IN THE CITY

Write if you cannot call. All correspondence strictly confidential and all replies sent in plain envelope. No names, cases, letters or photographs of patients published or exposed. Enclose 2-cent stamp to insure reply.

HOURS—8 to 5, 7 to 8 daily. Sundays, 9 to 12.

DR. GREENE & CO. Rooms 12 to 16 No. 254 S. Broadway Rindge Building

Regular and Qualified Specialists

Are a blessing to mankind—they by their education and careful attention to scientific methods have advanced themselves far beyond the average physician in their ability to treat successfully acute and chronic ailments and the many complications often accompanying these troubles. Such men are recognized as authority. Their methods are not crude and "old time," but are based on the latest researches of the leading specialists of the world. Such men are DR. HARRISON & CO. They have been in Los Angeles for over 12 years. Their successful work has placed them in the front rank of "PHYSICIAN SPECIALISTS."

Their advertisements are always conservative and strictly honest. They never resort to the cheap price ads. or other alluring schemes to get business. They don't have to. The success attending their work proves their best credentials for ability and reliability. Consultation free. Correspondence from out of town invited.

Varicocele Cannot be Cured Without Detention From Work

No man was ever cured of varicocele without stopping his work to be treated. We want our patients to come to us to guarantee a cure, but we solemnly promise not to use a knife or any wide-open surgical operation. We remove the diseased tissues completely by a painless operation. You can eat three meals a day and sleep every night while under treatment. We can show you a hundred business men who will tell you from personal experience if the above is true. We will examine you free and show you the proof of our cures here in the city for 12 years' successful work without one failure.

Contracted Diseases and Blood Poison

These troubles are thoroughly understood by Dr. Harrison and his associates. For over 12 years they have successfully treated this class of troubles. Experience, founded on a thorough medical education, has brought to them perfected methods, in which curable cases yield promptly.

Kidney and Bladder Trouble

Dr. Harrison & Co. are phenomenally successful in these troubles, every case that comes to them is carefully examined and the true cause found for existing conditions. It is then easy for us to treat the case understandingly; not all cases are easily understood; not all men know how to treat them. Our success demonstrates the positive proof of our ability.

Our Medical Journal Free

Downstairs, at our entrance, 202½ South Broadway, you can help yourself to our medical journal; an extensive description of our special work is given. It contains full information, which we cannot publish in our advertisement. If you live out of the city, write for one.

DOCTOR HARRISON 202½ S. Broadway Cor. Second St.

MEN

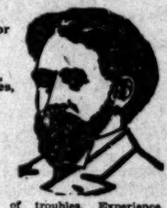

We are Specialists for Varicocele, Hydrocele, Stricture, Piles, Fistula, Blood Diseases, Contracted Diseases, Private Diseases, Loss of Vital Power, Kidney and Bladder Troubles

OUR HONEST AND CANDID OPINION COSTS YOU NOTHING.

We cheerfully give you the very best advice guided by years of successful practice. Men out of town and in trouble, write if you cannot call, as many cases are susceptible to correct home treatment and cure.

SO-CALLED WEAKNESS

May proceed from a variety of causes, and should not be neglected. No false modesty should prevent immediate steps to cure it. It is a mistake to consider it in any other light. No man can be considered perfect until that defect be removed. We have a special system, perfected by years of experience and practice for the removal of the cause and the restoration of the patient to perfect health and the exercise of every manly function to the very highest degree.

DRS. BEECH BROS. CO.

Private Office 332 to 346 Germain Building. 324 S. Spring st. Opp Orpheum, Los Angeles

My Methods HAVE BEEN PROVEN

Functional Weakness, Stricture, Varicocele, Blood Diseases, Piles, Fistula, Confracted Diseases, Kidney and Bladder Troubles and Hydrocele

Cures Guaranteed

If you are suffering from any of the diseases mentioned above I want you to know that I understand exactly the treatment needed to produce a rapid and lasting cure.

Contracted diseases, weakness, varicocele and stricture are not difficult of cure—in fact, I look upon acute and chronic cases of this character as comparatively easy because my method of treating these diseases produces the most remarkable and astonishing results.

When I accept a case I guarantee a cure.

Doctor Morton,

316 So. Broadway

Hours 9—5. Evenings 7—8. Sundays 9—12.

Only MEN

Unless we know that we can cure you we will not accept your case, and in every instance we treat by our own original, advanced and scientific methods. We treat

Men Only

Our experience as specialists in men's diseases is of seventeen-year quality. We treat and cure VARICOCELE, HYDROCELE, CONTRACTED DISORDERS, SPECIFIC BLOOD POISON, STRICTURE AND "WEAKNESS."

Consultation free at office. YOU PAY WHEN CURED.

Dr. Taylor & Co.

Corner Spring and Third Streets, Ramona Block, 305½ S. Spring St.

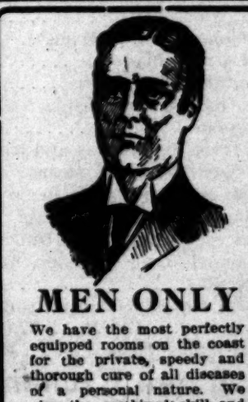

MEN ONLY

We have the most perfectly equipped rooms on the coast for the private, speedy and thorough cure of all diseases of a personal nature. We give the combined skill and experience of three master scientists, brothers, whose entire life is devoted to the study and cure of private diseases of men.

Those in any trouble, suffering from Stricture, Varicocele, Hydrocele, Blood Poison or any other disease tending to destroy health and render happiness impossible are urged to call upon us without delay. Those wasting valuable time, dissipating their money and aggravating their ailment by submitting to indirect, inefficient, unscientific treatment are invited to visit us and investigate our methods of cure. We positively guarantee results in all curable cases, and accept no others.

OUR HONEST AND CANDID OPINION COSTS YOU NOTHING.

We cheerfully give you the very best advice guided by years of successful practice. Men out of town and in trouble, write if you cannot call, as many cases are susceptible to correct home treatment and cure.

SO-CALLED WEAKNESS

May proceed from a variety of causes, and should not be neglected. No false modesty should prevent immediate steps to cure it. It is a mistake to consider it in any other light. No man can be considered perfect until that defect be removed. We have a special system, perfected by years of experience and practice for the removal of the cause and the restoration of the patient to perfect health and the exercise of every manly function to the very highest degree.

DRS. BEECH BROS. CO.

Private Office 332 to 346 Germain Building. 324 S. Spring st. Opp Orpheum, Los Angeles

R-R-R ROWAN'S READY RELIEF

Radway's Ready Relief taken inwardly instantly relieves and quickly cures Pains, Cramps in the Bowels, Cholera Morbus, Diarrhoea, Dysentery, Summer Complaint, Flatulency and all internal pain. Externally for Bruises, Burns, Bites and Stings of Insects, Rheumatic Pains, etc. Sold by druggists.

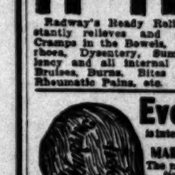

Every Woman is interested and should know About the wonderful MARVEL Whirling Spray

The new Vaginal Syringe. Safer, Surer and Better. Best—Most Convenient. Most Economical. Most Cleanly.

Ask your druggist for it. If he cannot supply the MARVEL, accept no other, but send stamp for illustrated book—sent free. It gives full particulars and directions in plain envelope. MARVEL CO., 44 E. 23d ST., NEW YORK.

O'F DRUG CO., 214 S. Spring, L. A., Cal.

Ladies' Diseases and all Ailments Peculiar

to the sex scientifically treated quickly and painlessly cured Superfluous hair, moles, red veins, etc. removed, forever, by an EXPERT. Consultation free and Confidential.

Merrill Medical Institute, Suite 3 206½ S. Broadway

ROYAL BENGALS A ROYAL SMOKE

Royal in quality as well as name. Cigar and Tube. AMERICAN CIGAR CO.

RED HOT HANDS

Burning, itching, cracked, and bleeding with Eczema, are instantly relieved and speedily cured by soaking them in hot water and CUTICURA SOAP, and bandaging with CUTICURA

SEXINE PILLS

are quickly and forever Nervous Debility, Spermatorrhea, Impotency, Sleeplessness, Dyspepsia, Kidney Diseases, etc. For sale at all Sun Stores.

SUN DRUG CO.

Pain

Wears Out the Nerves.

Do you realize that pain is weakening, and exhausts your vitality? Don't you remember how completely worn out you felt after that last attack of headache, neuralgia, backache, periodical or other spell of suffering? Nearly every case of inflammation, apoplexy, paralysis, epilepsy and insanity is directly due to the weakening influence of pain upon the brain nerves? For this reason every one who suffers from pain of any kind should not fail to get relief as quickly as possible.

You can do this by taking Dr. Miles' Anti-Pain Pills—others do.

"I have used Dr. Miles' Anti-Pain Pills for years, and can say they have never failed. I always keep them in the house, in fact I had rather be without sugar than the Pills. Previous to using them I had always suffered with sick headache, sometimes being in bed for three and four days. I had tried nearly everything I ever heard of; some would seem to help at first, but after a short time the effect would wear off. It is five years now since I began taking Dr. Miles' Anti-Pain Pills, and the results are as good as at first."

MRS. W. H. MARSHALL, Sopris, Colo.

Dr. Miles' Anti-Pain Pills are sold by your druggist, who will guarantee that the first package will benefit. If it fails, he will return your money. 25 doses, 25 cents. Never sold in bulk.

Miles Medical Co., Elkhart, Ind

CANCER

Don't Pay a Dollar Till Cured

The Reason Why Our Treatment Is Successful Is Because It Is Painless

It does not injure healthy tissue.
It destroys and removes all diseased tissues.
It is nature's remedy.
It seldom leaves a scar when healed.
It never returns.

Do you want more proofs? Call at our office. Office hours 9 a.m. to 5 p.m. daily only.

THE HAMILTON CANCER CURE

325-27 Bryson Block

Los Angeles, Cal.

LADIES TAIT'S REGULATING TABLETS

have been prescribed for the cure of

MONTHLY IRREGULARITIES

by many of our best physicians, who testify to their invariable success. They are POSITIVELY GUARANTEED not to injure the most delicate woman and will give speedy relief where all remedies have failed. Price $1. For sale at all

SUN DRUG STORES.

FREE DIAGNOSIS, NO GUESSING ALONE

RETURNED Dr. T. Foo Tuen, the celebrated oriental scholar, and ex-official physician to the Emperor of China, has returned to the city. He will be pleased to meet all of his old-time friends. Our herbal remedies have cured American diseases for two generations.

FOO & WING HERB CO.

903 S. Olive St., Los Angeles

ONE BOTTLE CURES. McBurney's Kidney and Bladder Cure. For Bright's Disease, brick-dust deposit, bed-wetting, gravel, dropsy, diabetes and rheumatism. Send 25c in 2c stamps to W. F. McBurney, 2007 Vermont ave., for five days' treatment. Prepaid. Truthists.

FREE Examination consultation and treatment of catarrh and chronic diseases of Ear, Nose and Throat, Lungs, Liver, Stomach, Kidneys, Bowels and Rectum.

Pacific Medical Co.

326-327 Bryson Bldg.

CANCER CURED

By Mrs. S. J. Bridge's Remedy. Administered by licensed physician at The Chester, 654 S. Spring st. Hours 1 to 4 daily.

Persian Nerve Essence

RESTORES MANHOOD—Has cured thousands of cases Nervous Debility, Insomnia. They clear the brain, strengthen the circulation, mass digestion perfect and impart a magnetic vigor to the whole being. All drains and losses stopped permanently. $1 per box. 6 boxes guaranteed to cure or refund money. $5. Mailed sealed. Book free. Persian Med. Co., 925 Arch st., Philadelphia, Pa. Sold only by Owl Drug Co., in Los Angeles.

Blood and Skin Diseases a Specialty

Rupture, Piles, Varicocele and Stricture Cured Without Cutting.

MELVIN E. SYKES, M.D. 623½ South Spring Street. Grand Pacific Hotel.

Faultless fit—unapproachable wear

REGAL THE SHOE THAT PROVES

A. S. VAN DORSTT, Mgr.

302 So. Broadway. Bradbury Bldg.

FREE Examination consultation and treatment of catarrh and chronic diseases of Ear, Nose and Throat, Lungs, Liver, Stomach, Kidneys, Bowels and Rectum.

Pacific Medical Co.

326-327 Bryson Bldg.

CANCER CURED

By Mrs. S. J. Bridge's Remedy. Administered by licensed physician at The Chester, 654 S. Spring st. Hours 1 to 4 daily.

Persian Nerve Essence

RESTORES MANHOOD—Has cured thousands of cases Nervous Debility, Insomnia. They clear the brain, strengthen the circulation, mass digestion perfect and impart a magnetic vigor to the whole being. All drains and losses stopped permanently. $1 per box. 6 boxes guaranteed to cure or refund money. $5. Mailed sealed. Book free. Persian Med. Co., 925 Arch st., Philadelphia, Pa. Sold only by Owl Drug Co., in Los Angeles.

Blood and Skin Diseases a Specialty

Rupture, Piles, Varicocele and Stricture Cured Without Cutting.

MELVIN E. SYKES, M.D. 623½ South Spring Street. Grand Pacific Hotel.

Faultless fit—unapproachable wear

REGAL THE SHOE THAT PROVES

A. S. VAN DORSTT, Mgr.

302 So. Broadway. Bradbury Bldg.

The Best **TOASTER**

Browns itbout burning. will save time and fuel..... 25c

HENRY GUYOT 333-340 SOUTH SPRING ST.

Los Angeles Co

[NEWS REPORTS FROM TIME

MUST REPORT CONSUMPTIVES.

WARNING TO BE ISSUED FOR THE PASADENA PHYSICIANS.

Health Officer Will Give Notice at Next Meeting of Pasadena Branch of Los Angeles County Medical Association—Millionaire Arrested on Charge of Violation of Speed Law.

PASADENA, Office of The Times, No. 24 South Raymond Ave., Feb. 2.—At the next meeting of the Pasadena branch of the Los Angeles County Medical Association formal notice will be given by the city Health Officer, Dr. Stanley P. Black, that in future, physicians must report all tubercular cases that they are called upon to treat. Dr. Black said yesterday that he will enforce this rule vigorously, and in the event that physicians disregard it, assurance is given that arrests will be made.

A city ordinance provides that all tubercular cases must be reported to the health authorities, but this ordinance has long been a dead letter. The matter is of importance because it goes to throw light upon the allegation frequently made that the Pasadena authorities or physicians do little or nothing in the way of a general local supervision of the White Plague, and so lightly has the matter been regarded that doctors have not even gone to the trouble of reporting their cases, in plain disregard of the municipal law.

It is understood that the Pasadena Associated Charities is willing to co-operate with the health authorities in the matter of exercising some supervision over those who are afflicted with the dread disease, as in the course of the year there are always many cases of poor or indigent people who are afflicted with lung or throat troubles that are brought to the attention of the charitable organizations.

The remarkable fact was recently brought to light that so comparatively few are the tubercular patients in Pasadena in proportion to the population that the city authorities had not found it requisite to exercise any stringent regulations, and at that time it was discovered that there was not even an ordinance to properly cover the question of hospitals in residence localities.

But as a result of the laxity of physicians and the local authorities, persons afflicted with tubercular troubles have not the slightest difficulty in living anywhere in the city or going anywhere. It is probable that if a proper ordinance is adopted and physicians are compelled to report their cases that it would be easy to segregate the worst cases and to exercise some slight but constant supervision over other patients who mix with the public.

Generally speaking, it is said that the number of cases of persons who are badly afflicted is growing less, though many come here to reside who are but slightly afflicted, or else choose this mild climate as a preventative of the disease.

MAKES FINE DRIVEWAY.

Superintendent of Streets Beyer and the Altadena authorities have united in improving Los Robles avenue and Santa Rosa avenue in Altadena for the endurance auto races on Washington's birthday. In a few days the thoroughfares will be all in readiness, and the course will be one hard to excel. The best part of the matter is that the improvements are of a permanent nature, and will make the finest thoroughfare between Pasadena and Altadena. The whole course on Los Robles and Santa Rosa, above Washington street, is laid with decomposed granite, as on South Orange Grove avenue, and the surface will be as fine as on that beautiful boulevard. It is said that this route between the two places is by far preferable to any of the other roads, and is in fact a boulevard between this city and its "little sister" on the north.

The improvements have hardly cost $500 in cash, not counting the labor expended, and the route shows beautiful views of the valley and mountain sides. The course will be sprinkled and rolled again, and after a few days will be in shape for traffic.

R. L. Story, F. S. Allen and Leigh Guyer are the Altadena committee in charge of the course for the auto races.

WATER MATTER QUIESCENT.

At the postponed meeting of the City Council yesterday the resolution that was introduced by Councilman Crandall at a former meeting to abandon all proceedings in the

Los Angeles County News.

[NEWS REPORTS FROM TIMES CORRESPONDENTS.]

MUST REPORT CONSUMPTIVES.

WARNING TO BE ISSUED FOR THE PASADENA PHYSICIANS.

Health Officer Will Give Notice at Next Meeting of Pasadena Branch of Los Angeles County Medical Association—Millionaire Arrested on Charge of Violation of Speed Law.

PASADENA, Office of The Times, No. 24 South Raymond Ave., Feb. 2.—At the next meeting of the Pasadena branch of the Los Angeles County Medical Association formal notice will be given by the city Health Officer, Dr. Stanley P. Black, that in future, physicians must report all tubercular cases that they are called upon to treat. Dr. Black said yesterday that he will enforce this rule vigorously, and in the event that physicians disregard it, assurance is given that arrests will be made.

A city ordinance provides that all tubercular cases must be reported to the health authorities, but this ordinance has long been a dead letter. The matter is of importance because it goes to throw light upon the allegation frequently made that the Pasadena authorities or physicians do little or nothing in the way of a general local supervision of the White Plague, and so lightly has the matter been regarded that doctors have not even gone to the trouble of reporting their cases, in plain disregard of the municipal law.

It is understood that the Pasadena Associated Charities is willing to cooperate with the health authorities in the matter of exercising some supervision over those who are afflicted with the dread disease, as in the course of the year there are always many cases of poor or indigent people who are afflicted with lung or throat troubles that are brought to the attention of the charitable organizations.

The remarkable fact was recently brought to light that so comparatively few are the tubercular patients in Pasadena in proportion to the population that the city authorities had not found it requisite to exercise any stringent regulations, and at that time it was discovered that there was not even an ordinance to properly cover the question of hospitals in residence localities.

But as a result of the laxity of physicians and the local authorities, persons afflicted with tubercular troubles have not the slightest difficulty in living anywhere in the city or going anywhere. It is probable that if a proper ordinance is adopted and physicians are compelled to report their cases that it would be easy to segregate the worst cases and to exercise some slight but constant supervision over other patients who mix with the public.

Generally speaking, it is said that the number of cases of persons who are badly afflicted is growing less, though many come here to reside who are but slightly afflicted, or else choose this mild climate as a preventative of the disease.

MAKES FINE DRIVEWAY.

Superintendent of Streets Beyer and the Altadena authorities have united in improving Los Robles avenue and Santa Rosa avenue in Altadena for the endurance auto races on Washington's birthday. In a few days the thoroughfares will be all in readiness, and the course will be one hard to excel. The best part of the matter is that the improvements are of a permanent nature, and will make the finest thoroughfare between Pasadena and Altadena. The whole course on Los Robles and Santa Rosa, above Washington street, is laid with decomposed granite, as on South Orange Grove avenue, and the surface will be as fine as on that beautiful boulevard. It is said that this route between the two places is by far preferable to any of the other roads, and is in fact a boulevard between this city and its "little sister" to the north.

The improvements have hardly cost $50 in cash, not counting the labor expended, and the route shows beautiful views of the valley and mountain sides. The course will be sprinkled and rolled again, and after a few days will be in shape for traffic.

R. L. Story, F. S. Allen and Leigh Gurye are the Altadena committee in charge of the course for the auto races.

WATER MATTER QUIESCENT.

At the postponed meeting of the City Council yesterday the resolution that was introduced by Councilman Crandall at a former meeting to abandon all proceedings in the water matter, was again postponed for two weeks. Other than this the water matter was not touched upon. It had been expected that Mayor Waterhouse and the Council might take some step to indicate that they are in harmony with the movement recently started at the Board of Trade meeting, but the Mayor and his followers have given no sign. Meanwhile, the recall petitions are said to be "not dead, only sleeping," though as a matter of fact there are few who profess to believe that the petitions could be revived again. In a day or two the committee of five bankers, named to designate lawyers to give an opinion on the legality of the water proceedings, is expected to make report, as it is understood the committee has about agreed upon a firm of attorneys.

There is distinct disappointment that the Margaret Graham suit before the Superior Court did not come to a decision at once, though it is said that the judge's rulings and apparent attitude seemed to favor the defendant water company all through. City Atty. Fitzgerald has again been criticised because it is said that during the Graham suit in Los Angeles he sat with the attorneys for the plaintiff and gave them counsel and information.

MERCANTILE PLACE NOW.

The name of Morgan Alley was changed by the City Council yesterday to Mercantile Place. Some of the property holders wanted the more "high-falutin" name of Mercantile Place, but others objected strenuously. The alley runs from Fair Oaks to Raymond, just south of Colorado street, and also a part of the way between Raymond avenue and the Santa Fé tracks. Quite a number of streets and alleys have recently experienced a change of name, but usually there was some good reason. Yesterday preparations were made to circulate petitions to change the name of Russell street to Pepper. Pepper runs westward from Fair Oaks to Sunset avenue, just south of Washington street, and westerly from there the thoroughfare is known as Russell street. It is desired to have the same name for all the street.

Temple and Florence street have been changed to Bellevue Drive. Florence ran from Euclid to Marengo, and Temple from Marengo to Broadway, and have properly been given the name of Bellevue Drive, of which they are a natural extension.

HOSPITAL ELECTION.

At the annual meeting of the Pasadena Hospital association last evening all of the old officers and directors were elected: C. J. Willett, president; Mrs. Robert J. Burdette, vice-president; Henry H. Kiamroth, secretary; E. H. May, treasurer. Directors: C. J. Willett, Mrs. A. M. Merwin, Henry H. Kiamroth, Mrs. John Wadsworth, John Wadsworth, Mrs. Robert J. Burdette, Mrs. John H. Dwight. The year has been the most successful of the hospital's work, and there is said to have been a material increase in the free patients. Many improvements have been made in and about the buildings. By agreement with the Emergency League, one of the hospital nurses is placed at the disposal of that organization.

MR. HARKNESS ARRESTED.

L. V. Harkness, one of Pasadena's millionaires, was arrested yesterday by Patrolman Schultz on a warrant charging him with having exceeded the speed limit with his auto last Sunday. The police say the delay in serving the warrant is explained by the fact that they were just waiting to casually see Mr. Harkness down town some day, instead of bothering him with the little matter at his palatial home on South Orange Grove avenue. Mr. Harkness buzzed over to the police station yesterday afternoon when the warrant was shown to him and put up $15 cash bail for his appearance in police court this morning.

CAUGHT ON THE FLY.

Miss Marie Shedlock, of London, will give a "story hour" at the Shakespeare club this afternoon at 4 o'clock for children. Miss Shedlock has an international reputation as a story teller for youngsters. Mrs. John Lindgren of Chicago, who is passing the winter in Altadena, will furnish music.

Dr. McCague of New York was the winner of the golf tourney just ended at Hotel Raymond links. His score was thirty-four stokes. The next competition is for the ladies and opens today, and will be a regular match play with a silver cup for the winner.

A peach tree in full bloom is a novelty that attracts the attention of tourists who visit Altadena. It is on the grounds of Dr. Max Adler on Pine street, and is all abloom with a haze of exquisitely pretty pink blossoms.

The regular monthly meeting of the Northeast Improvement Association will be held tonight at the home of Mayor Waterhouse at Lake avenue and Villa street. It will be ladies' night. Miss Grace Tower will read a paper and Dr. Abbott will make a report on some improvement work.

A large party of Raymond-Whitcomb tourists is due to arrive at Hotel Green Saturday evening. The party will remain at the Green about a week.

Aparty of railroad men is also expected tomorrow.

Fountain pens, Morris-Thurston Co.
Navajo rugs, 46 N. Los Robles.
Wadsworth sells paints.
Visit Kuranaga's Dragon tearoom. Delicious Japanese dishes served.

SAWTELLE.

ANNEXATION STIRS 'EM.

SAWTELLE, Feb. 1.—The usually calm settlement of Sawtelle has donned its battle rags and is nerved for war to the bitter end. The residents of the community are working tooth and nail to preserve the integrity of the Sawtelle school district. They are opposed to the contemplated merger that has for its object the annexation of Westgate and Westgate Acres to the Santa Monica district.

The matter came up Tuesday on petition of the Westgate people to be excluded from the Sawtelle district, and, after considering the petition and protest, County School Superintendent Keppel announced it as his decision to report to the County Supervisors recommending the change.

This recommendation has aroused Sawtelle and almost every able-bodied woman and child and a large number of disabled veterans are actively engaged in the circulation of petitions protesting against the division of the district. Their contention is that the taking away of four-fifths of the acreage of the district will seriously hamper the plans for the future betterment of the schools. The public schools have taken a holiday and everybody who can carry a petition is abroad soliciting signatures. The promise is that a protest containing the names of at least 3000 people will confront the Supervisors when the matter comes up for consideration next Monday.

Another petition is sailing around asking that the entire Sawtelle district be annexed to the Santa Monica district. This action is preferred by many, as it would give Sawtelle access to the High School.

WHITTIER.

FOR BETTER COUNTY ROAD.

WHITTIER, Feb. 1.—Supervisors Alexander and Brady, accompanied by Messrs. Jacobs and Barton of the Whittier Board of Trade, inspected the county road Wednesday from Pico station to beyond the Leffingwell ranch, a distance of about seven miles. The road was found to be in bad condition, and, in theopinion of Mr. Alexander, should be plowed, graded and graveled. This will cost more than the county can appropriate, and will have to be partly paid by private parties. Mr. Leffingwell has agreed to give $500 toward the necessary improvements.

BACK FROM MEXICO.

Stephen Butler and daughter, Miss Lucinda Walker, have returned from a month's visit in Mexico.

CATALINA ISLAND.

BOAT BUILDERS ARE BUSY.

AVALON, Feb. 1.—The Avalon shipyard is the busiest concern on the island these days. In addition to repairing half a dozen launches injured in the winter storms and rebuilding a number of glass bottom boats which were wrecked, Capt. Matthewson is building a launch for C. B. Parker and another for Capt. Adams. T. S. Manning is having his boat, the Tuna, cut in two and lengthened by three feet. Dr. D. K. Dickinson has sold his fishing launch and will replace it by a forty-foot pleasure yacht. E. H. Brewster, of Missoula, Mont., a capitalist, who came here for a week's stay, but was so favorably impressed with the island, that he has rented a cottage for nine months, has placed an order for a handsome double-ender pleasure launch.

Vincente's fishermen yesterday brought in two "rat-tailed" rays which were placed in the aquarium.

Mrs. DeWitt of Colorado Springs, Miss DeWitt and Master Jack are domiciled at the Metropole.

Mrs. Dauntesey of London, Eng., is at the Metropole, accompanied by her maid.

Coronado Golf February 5th to 10th.

SOUTH PASADENA.

FAVOR SHERRY'S CANDIDACY.

SOUTH PASADENA, Feb. 1.—A good deal of interest is being shown by local citizens in the proposed race of Dr. Henry Sherry for State Senator. Dr. Sherry has been a citizen of South Pasadena for many years, and has many friends, both in this city and Pasadena. It is believed here that he will pull the combined votes of both parties in South Pasadena.

Final arrangements have been made for the bond election, which will take place on February 23. The sum proposed to be voted is $65,000. A site for the new High School has already been selected, and plans for its construction have been drawn. There is a general sentiment in favor of the bonds.

Coronado Trophies at Montgomery's.

NOTED POMONA WOMAN PASSES.

MRS. C. F. LOOP, PIONEER OF VALLEY CITY, DEAD.

She and Her Late Husband Gave to the Community the Valued Piece of Statuary Now Kept in the Public Library—Rich Returns from Orange Culture in Early Days.

POMONA, Feb. 1.—The death of Mrs. Sarah J. L. Loop, widow of Rev. C. F. Loop and a pioneer of this community, occurred at her home opposite Hotel Palomores on Garey avenue this morning. Mrs. Loop has been an invalid for years. Last December while coming down stairs, she fell and broke her hip. Since that time she has been confined to her bed. She was 81 years old and came to California with her husband from New York State many years ago. They first settled at Santa Cruz. Later they came to Southern California and Mrs. Loop taught school in Los Angeles and at San Gabriel Mission, while Mr. Loop had charge of several Episcopalian parishes in Southern California. After the sale for $100,000 of a large orange grove which they owned in the Loop and Meserve tract here, they took an extended European trip and in the Uffizi Gallery at Florence, Italy, saw the beautiful large marble statue of the "Goddess Pomona," an exact counterpart of which was ordered by Mr. and Mrs. Loop made by the same sculptor.

This statue was shipped to this country at great expense and presented by Mr. and Mrs. Loop to the city of Pomona for the Public Library where fortune had so kindly smiled upon them. Mrs. Loop was a woman of wide culture and abundant charities and was much interested, so far as her health permitted, in women's club work. She leaves two sons, Charles and John Loop, both living here.

The funeral wil be held at the residence at 3 o'clock Sunday afternoon. Rev. Henry M. Badger of the Episcopal Church will officiate. The remains, by request of the deceased, will be cremated.

Coronado prizes at Montgomery's.

TROPICO.

IMPROVEMENT BODY'S DOINGS.

TROPICO, Feb. 1.—The Tropico Improvement Association has elected the following officers: M. M. Esheiman, president; C. R. Carmack, vice-president; E. G. Biddle, secretary; N. H. Bear, assistant secretary; E. K. Daniels, treasurer.

Owing to the recent number of surveys that have been made relative to the construction of a wagon bridge across the Los Angeles River, near the western terminus of Tropico avenue, a committee composed of C. C. Chandler, N. C. Burch and E. W. Richardson has been appointed by the association to aid the enterprise.

A. W. Collins and John Hobbs have been requested by the same body to take the necessary steps relative to the annexation of Tropico to Los Angeles.

A library committee, composed of N. C. Burch, H. H. Davenport, Dr. A. A. Conrad, Mrs. W. A. Thompson and Miss Hickman, has been appointed to aid the library association of the Thursday Afternoon Club in procuring a suitable location for the Tropico library building.

Coronado $700 polo trophy.

LORDSBURG.

PASSING OF EDUCATOR.

LORDSBURG, Feb. 1.—The funeral of J. H. Neischwitz of La Verne took place yesterday, Rev. E. S. Chase officiating. Mr. Neischwitz was born in Ohio, but for many years lived in the Hawaiian Islands, where he was superintendent of schools under King Kalakaua and Queen Lilioukalani. It was there that he became a victim of pulmonary troubles. He removed to Colorado, and later came here two years ago.

Coronado auto run a success.

VENICE.

TWO-BIT RATE PLEASES.

VENICE, Feb. 1.—The two-bit round-trip rate between Los Angeles and this beach has resulted in giving the Canal City the largest mid-week crowds it has enjoyed since the opening of the Winter Carnival. It has also added fuel to the fire and accelerated the cry for a cheap rate every day. About everybody is talking about the good things in store when cheap fares shall prevail. This afternoon, when the time arrived for the payment of the rebates there was a long line of people waiting at the bank, and many hundred 25-cent pieces were doled out to those who held return trip tickets, for which they had paid the full price. The beach is almost a unit in favor of the cut-rate. The business houses in connection with the Venice management contributed to the jack-pot from which the rebates are paid, and as favorably are all impressed with the results, there is general talk of making the thing permanent.

CANAL CITY BREEZES.

Henry Blackman, of Heppner, Or., took a farewell glance at the beach today before starting on the return trip home. Mr. Blackman, who was for two terms a member of the Oregon State Senate, came south with the Oregon excursionists and was so well pleased that he has decided to return next winter with his family.

Frank V. Dunham, who was connected with the Venice management during its inception, was a beach visitor today, having come down from San Francisco.

"Hotel del Coronado" always leads.

LONG BEACH.

BAND TROUBLES, MORE STIR.

LONG BEACH, Feb. 1.—The Long Beach Italian Band and the dance question continue to be a source of worry to the citizens. During January, to make up a deficiency in subscriptions, the band was allowed to use the auditorium for its Saturday night dances and to charge for Sunday concerts. The use of the auditorium for public dances angered some of the good church people who were contributing, with the result that the subscriptions fell off all the more. For this month the City Trustees tried another scheme of charging admission to the balcony on week-day concerts, allowing the use of the lower floor free. Whereupon everybody moved to the lower floor and so far this week Manager Gattenl's receipts from this source have been about $15 or $20.

He now says that unless he is given the use of the auditorium for all of the dances, three times a week, he will have to give up the battle. The feeling in this regard, however, is so strong that trouble would occur if it were attempted and at least three of the Trustees are on record as opposed to this plan. The Chamber of Commerce, which is supposed to be the backer of the band, is keeping its hands off because the Council took the matter into its own hands. The Ebell, it is said, has two propositions which it is confident will succeed, and the Trustees will probably give that body a chance.

Within the last few days, a number of ladies asked Gatoni to reinstate Donatelli, but the musicians when told of it threatened to quit in a body if their old leader came back, and the project was abandoned. The new leader, Marco Versalla, is expected to arrive Friday morning.

LONG BEACH BREAKERS.

The local Elks are commencing to bestir themselves looking to preparations for the proper entertainment of the antlered gentry of Southern California on the occasion of their annual reunion in September. Among other features discussed are a big day at the auditorium with some novelty entertainment at night. For the following day a big barbecue on Catalina Island is planned, with a select exhibition of mountain-goat riding by willing victims. Other features will be outlined as soon as the committees get in working order.

Art Paschall yesterday caught a queer fish, which has not been classified. It is a foot and a half long, smooth skinned, of a sea blue color with minute white spots over the entire body. It has a croaker mouth and abnormal flukes. The fish was caught at a depth of 900 feet.

Capt. Mason's new ninety-foot excursion steamer and Mrs. Gates's cruising launch will take their initial plunge from the Western Boat Works ways Saturday morning at high tide. The launches will remain in the river Saturday receiving finishing touches, and go out on the high tide Sunday morning. Capt. Mason's launch will go into commission at once.

The new fire department and apparatus had its first run last night, a still alarm calling them to the Edison gas plant at Seaside Park. The chemical was used with good effect, subduing a fierce blaze that threatened the destruction of the entire plant.

The Citizens' Savings Bank yesterday increased its capital stock from $25,000 to $100,000.

Signor Iuvone of the Italian band, and a well-known Los Angeles musician, has blossomed as a composer, and two of his compositions, "As You Like It" and "The Upper Ten," will be rendered by the band during the coming month.

Contractors figuring on the new Hotel Bixby have found it impossible to complete their estimates, and the meeting set for today to consider the bids has been postponed until February 10. The hotel is to cost in the neighborhood of a half million dollars.

The Long Beach High School will debate with Los Angeles Polytechnic High on Saturday night, March 10.

The Inner Harbor Gas and Electric Company, the new dollar gas organization, tonight began supplying its 200 patrons with the illuminant.

L. D. Gandion of San Francisco arrived here today and positively identified the unknown who committed suicide on the wharf December 22, as his father, Joseph Gandion.

In January, Building Inspector Abbott issued fifty-two permits of the value of $63,260, an increase over the same month last year of $15,470.

After stoutly maintaining his innocence for two weeks, George Mead today confessed to stealing household goods furnished him through the kindness of Mrs. Elizabeth Coulson, and was sentenced to 120 days' imprisonment.

SANTA MONICA.

FREE DELIVERY IN SIGHT.

SANTA MONICA, Feb. 1.—The postal receipts of Santa Monica for January showed an increase of $163.81 over the corresponding month of last year and place this office in direct line for the establishment of a free delivery system after the next adjustment period at the close of the present quarter.

An even hundred thousand shade trees and flowering shrubs of all varieties have been purchased and are to be planted on the lots and along the streets and boulevards of Brentwood Park, northeast of Santa Monica. This park lies along San Vicente Boulevard, and that highway is also to be ornamented for its entire distance with shade trees of uniform planting.

A uniform system of shade tree planting in the streets of Irwin Heights has been adopted. The property owners met Tuesday night and agreed upon the variety of trees to be cultivated. Palms and flowering eucalyptus will be employed on Michigan avenue. They are to be planted by contract and the contractor is to attend to them through the first year.

I. N. and H. E. Cushman and Mrs. J. C. Bridges, Wilbur, Wash.; Mrs. A. F. McClain, Miss McClain and Adolph McClain, Tacoma; S. H. Clausen, Minneapolis; and W. R. McKeen, Jr., Omaha, are at the Arcadia.

The steamer Cascade's hoodoo pursues her with persistence. She went onto the sand beyond Point Dume a year ago, and a few nights ago, while in dock at Nanaimo, fire broke out on her and the entire upper works were destroyed before the tugs could get a stream onto the blaze.

THE PALMS.

SUBDIVIDE INTO RANCHES.

THE PALMS, Feb. 1.—This settlement is deeply interested in a real estate deal that was closed today, wherein H. D. Patton and H. M. Wagar of the beach secure a tract of twenty acres lying between the electric tracks and Washington street at Ivy station. The property is to be subdivided by its new owners and sold in small parcels for fruit and chicken ranches or suburban lots for homemakers. It is looked upon as meaning much for The Palms, as it will hasten the development of the lands between this point and the city.

OCEAN PARK.

MASONS CELEBRATE.

OCEAN PARK, Feb. 1.—Assisted by the officers of the Grand Lodge of Ancient Free and Accepted Masons, the local society of that order this evening formally dedicated the new building on Marine street at the corner of Trolleyway. About three hundred Masons were present on invitation and the impressive ceremony was conducted by Grand Master M. H. Flint, assisted by the regular officers. The officers of the local lodge were also installed, and following these ceremonies a banquet was enjoyed at the Pierway Casino.

FOR MORE SCHOOL ROOM.

The capacity of the new schoolhouse is already taxed and the school trustees are considering the matter of providing more room. The desire for a High School is felt and it is probable that a move will be made to secure one. At the annual school election in April something must be done to meet the growing demands of the district.

CLOSE BULKHEAD CONTRACT.

The City Trustees have closed a contract with the Atlantic, Gulf and Pacific Company for the construction of the bulkhead on Short Line Beach that was designed for the protection of the ocean frontage from destruction by the high seas. Work cannot be begun until two weeks hence, as time is required to assemble the necessary machinery and building materials. The job will require three months for completion. The same company was awarded the contract for the erection of the pier at the foot of Center street. This platform will be carried into the sea a distance of 450 feet and its main use will be to support the outfall pipe leading from the septic sewer tank.

SEASHORE NEWS GUSTS.

Bids are solicited for the construction of an incinerator in which to consume the garbage of the beach. A recent bond election carried an item of $10,000 for this purpose, and present plans are to have the big crematory ready to handle the summer overflow.

Frank Price has purchased a lot with a frontage of forty-five feet on Marine street, a half block back from the ocean. The price stated to have been paid is $11,000. The purchaser is planning the erection of a business block on the property.

MONROVIA.

TURN POINTS AT WHIST.

MONROVIA, Feb. 1.—At the regular contest given last evening by the Granite Club, there were thirten tables at whist, and fifty-two men in the game. After ordering an elaborate supper, the expense of which devolved upon the losing side, the faction led by Charles J. Dash, mustered all its strength and reversed recent decisions, winning by 536 to 304. The losers were Thomas Nevill and his allies, who represent those members of the club who are blessed with plenty of hair. The sides are chosen according to the baldness or semi-baldness, or well-adorned pates. The Reception Committee was composed of Messrs. Dash, Carter, Banks, Bartle and Lawrence. The game lasted three hours.

MORE ALLEGED BLIND PIGS.

John Dupree, one of the alleged blind-pig men, overlooked in the raid last night, was taken in charge today. When the arrests were made last night Dupree's place was locked. The officers thought he was within, and throughout the long hours of the night officers were posted to watch every door and window. When Dupree returned from Los Angeles this morning he was placed under arrest.

UPHOLD FOLK AND HADLEY.

CHANUTE (Kan.) Feb. 1.—The Chanute Oil Producers' Association today adopted resolutions emphatically condemning and repudiating the recent action of Kansas and Indian Territory producers at a meeting at Kansas City so far as it tends to disparage the action of Gov. Folk of Missouri and Atty.-Gen. Hadley in their ouster proceedings against the Standard Oil Company. The resolution says: "We hereby appeal to the Legislature of the State of Missouri and of all other sister States and urge the enactment of laws similar to those passed by the Kansas Legislature, protecting the oil interests of the great Middle West."

BORDEN'S PIONEER BRAND EVAPORATED CREAM

It is decidedly superior in richness and flavor to ordinary milk or cream. The result of nearly 50 years' experience in the supervision of production, handling and preserving of milk.

LEADERS OF QUALITY
Factory at Auburn, Washington
Borden's Condensed Milk Company, New York
Established 1857

We take pleasure in announcing the arrival of our new Spring stock of Boys', Youths' and Juvenile attire.

Our stock includes not only the latest models in woolen goods, but a large and complete assortment of high-class washable goods and furnishings. The public is most respectfully invited to call and inspect.

THE MARK OF GOOD CLOTHES HF

Harris & Frank
LEADING CLOTHIERS
337 to 341 S. Spring St.

We Accommodate The Public

The quality, the style and prices are always right at our store, and we give you terms much better than you expect. These are some of the reasons why our store is the best place in the city to buy furniture. We can furnish your home and furnish it well for you at the minimum cost. The very next time you are in need of a piece of furniture buy it at our store just to acquaint yourself with our methods. Do you not need something this week? Could you use one of these specials at these prices?

Combination $5.75

Here is a combination that is worth $8.75. A good iron bed, with cable springs to match and a well-made cotton-top mattress. We will place the combination on sale, as a leader, for this week only, $5.75.

Weathered Oak Rocker
This is a good solid oak rocker that sells regularly at $5; it has strong arms and saddle seat; special this week only $3.00

Golden Oak Rocker
Has a cane seat and brace arms; is well worth $2; reduced now to only $1.00

Roll Top Desk
Made of solid cherry; is 45 inches long and 30 inches wide; has four drawers one side and a large drawer in the middle; conveniently arranged pigeon holes; $20, cut to $15.00

Sectional Book Case
We are agents for the Cree Dixon bookcases, and show the different sections in all the different woods, leaded or plain glass doors. Special this week, one-third off.

Center Table
This table is in the mahogany finish and has 24-inch top, prettily turned legs; regular price $5; reduced to $2.00

Hardwood Dresser
A hardwood dresser having serpentine top and double top drawers, 16x22 oval shaped beveled French plate mirror, brass trimmings, prettily carved; $15, reduced to $10.50

75c Window Shades, Genuine Hartshorn Rollers 25c
Miner Stoves $12 50. Pay $1 Down and 10c a Day

Gem Furniture Co.
531-3-5 SOUTH SPRING ST., LOS ANGELES CAL.

Advance Styles in Spring Shoes

You can hardly afford to buy commonplace footwear when these smart and exclusive models from the best manufacturers in the country cost no higher price. Artistic booklet on request.

INNES SHOE CO.
253 S. Broadway 231 W. Third

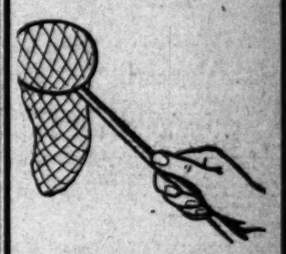

To get the greatest returns on your investment there is really no other place in the city like this for buying wines and liquors.

We offer you good values in everything you may need.

Try the "Wine of Quality," our famous 10-year-old port at $1.50 a gallon, it is a wonder. We sell an extra fancy Sonoma claret or Riesling at 50 cents a gallon.

Our sweet wines at 75 cents gallon are the best in the city for the money.

Grumbach
307 Central avenue.
'Phones Main 2236. Home 2236.

$24,000 STOCK
Of The Queen Shoe Store

BEING CLOSED OUT.

Joseph Mesmer—for 28 years proprietor of the Queen Shoe Store—has decided to retire from business.

While this announcement will be a surprise to Mr. Mesmer's many friends, it affords a most exceptional opportunity for everyone to lay in a supply of Footwear from a third to a half less than regular prices.

The Queen Shoe Store—located at 158-160 North Main Street—will present a busy scene today and tomorrow, judging by the crowds of yesterday and the day before. Assortments are now at their best. Come early.

Long Kid Gloves
Just Received at the
Goetz Glove Co,
421 So. Broadway

Saturday Dollar Shoe Sale
Shoes for Men, Women, Children
MAMMOTH SHOE HOUSE
519 South Broadway

Puritas doubly distilled water is not flat—tasteless. The purified air shot through and through it makes it sparkling, delightful—the only SAFE drinking water in California.
5 gallons 40c.
Either phone. Exchange 6.

Rock Island System
J. L. MILLER, D. P. A., 237 So. Spring St., Los Angeles.
Get copy of our roster "Across the Continent in a Tourist Sleeper." It will tell you how to go East quickly, comfortably, cheaply.

THE WEATHER.

COMPARATIVE TEMPERATURES.*

	Max.	Min.	Mean.		Max.	Min.	Mean.
Boston	36	24	45	New York	46	32	39
Washington	52	24	39	Buffalo	36	28	32
Pittsburgh	36	24	31	Cincinnati	34	26	31
Chicago	34	16	25	St. Paul	26	4	21
St. Louis	40	22	31	Kansas City	34	26	30
Los Angeles	82	52	67	Jacksonville	66	44	56

*The maximum is for day before yesterday; the minimum for yesterday. The mean is the average temperature for the two days.

Yesterday's Forecast and Report.

U. S. WEATHER BUREAU, Los Angeles, Feb. 1.—[Reported by George E. Franklin, Local Forecaster.] At 5 o'clock a.m. the barometer registered 29.93; at 5 p.m., 29.93. Thermometer for the corresponding hours showed 60 deg. and 78 deg. Relative humidity, 5 a.m., 82 per cent.; 5 p.m., 22 per cent. Wind, 5 a.m., northeast, velocity 6 miles; 5 p.m., southeast, velocity 8 miles. Maximum temperature, 82 deg.; minimum, 52 deg. Barometer reduced to sea level.

Weather Conditions.—There has been no material change in the weather conditions west of the Rocky Mountains. The high-pressure area continues over the Northern States and the low area in Southern California, with resulting warm weather and dry northerly winds. The conditions continue favorable for fair weather, though with some cloudiness, in this vicinity tonight and Friday. A depression passing east through the lake region is giving snow in Northern New York, and cloudy weather to the Ohio and Mississippi valleys.

Forecasts.—Local forecast for Los Angeles and vicinity: Fair tonight and Friday, with some cloudiness Friday.

SAN FRANCISCO, Feb. 1.—Weather conditions and general forecast. The pressure continues high over the western half of the country. There has been but little change in general weather conditions on the Pacific Slope. No rain has fallen, and the weather continues much warmer than the normal at this time. Maximum temperatures exceeding 80 deg. are reported on the southern coast. Rain is falling in the northwestern States of Mexico. The indications are that fair weather will continue Friday. Forecast:

San Francisco and vicinity: Fair Friday; light east winds.

Los Angeles and vicinity: Fair Friday; fresh east winds.

Sacramento Valley: Fair Friday; light east winds.

San Joaquin Valley: Fair Friday; light north wind.

Coast: Fair Friday; light east wind.

Nevada: Fair Friday.

TUMA (Ariz.) Feb. 1.—[Exclusive Dispatch from U. S. Geological Survey.] Gauge height Colorado River, 15.80 feet.

BUSINESS.

FINANCIAL AND COMMERCIAL.

OFFICE OF THE TIMES,
Los Angeles, Feb. 1, 1906.

FINANCIAL.

BANK CLEARINGS. Bank clearings yesterday were $1,086,297.46. For the corresponding day of 1905, $1,515,946.85; for the same day of 1904, $1,074,210.87.

Clearings for the week:

Monday	$1,443,421.82
Tuesday	1,683,997.00
Wednesday	1,957,776.78
Thursday	1,066,297.46
Total	$6,936,497.51
Same, 1905	5,260,676.00
Same, 1904	4,574,623.73

OIL STOCKS.

	Bid.	Asked.
Associated Oil	.5 .50¾	$ .51¼
Central	.90	.92
Columbia Oil	....	.21
Consolidated	.21	.19
Fullerton Consolidated	.75	....
Fullerton Oil	.32	....
Home	.82	.86
Home, Whittier	1.00	1.50
Mexican Petroleum	.85	.85
Olinda Land	.06	.07
Pico Oil & Land Co	....	....
Puente Oil Co	.30	....
Reed Crude	.30	....
Union	162.75	166.50
United Petroleum	25.00	....
Western Union	191.00	250.00

MINING STOCKS.

	Bid.	Asked.
Bisbee West Copper	....	$ .05
Bufa M. & M. Co	....	.07
Butte Lode	17.00	20.00
Gibson Mining	14.50	25.00
Greene Consolidated	29.00	....
Hecla Mining Co	.71½	.75
Jerome Verde	.01	.03
Johnnie Con. Gold M. Co	....	....
Mitchell Mining	12.00	....
Nevada Chief	....	....
New Era	....	....
Nevada-Keystone	.06¾	....
Quartette	11.00	15.00
Searchlight M. & M. Co	.44¼	.47

BANK STOCKS

	Bid.	Asked.
American National	$110.00	....
Broadway Bank & Trust	135.00	....
Bank of Los Angeles	215.00	....
Central	210.00	....
Citizens' National	150.00	....
Commercial National	115.00	....
Dollar Savings Bank	....	147.50
Eighth Ward Savings Bank	....	....
Farmers' & Mer. Nat'l	260.00	....
Federal Bank of L. A	115.00	125.00
First National	....	450.00
Germania	255.00	....
Home Savings Bk. of L. A	76.00	....
Los Angeles National	....	....
Los Angeles Trust Co	120.00	....
Merchants' National	420.00	....
Mercantile T. & S	90.00	95.00
Merchants' Trust Co	....	....
Metropolitan B. & T. Co	125.00	....
National Bank of Cal	225.00	300.00
Security Savings Bank	250.00	....
Southern Cal. Savings	200.00	....
U. S National Bank	110.00	....
State Bank & T. Co	97.50	99.75

¼ per cent. paid up.

BONDS.

	Bid.	Asked.
Associated Oil	....	....
Cal. Pacific Railway	100	101¼
Corona City Water Co	....	100
Corona Sewer & W. Co	....	99¼
Crescenta Water Co	....	101
Edison Electric Co. Con	103½	106
Edison Elec. Co. (old issue)	108	....
L. A. Pac. 1st Con. Mtge	112	....
Home Tel., 1st ref	....	94
Home Telephone, L. A	95¼	95¼
Los Angeles Telephone Co.	....	1.00
Santa Monica	....	....
L. A. Electric Co	102	....
L. A. Traction Co	104	....
L. A. Ry. Co	113	....
Pasadena Ry. Rfd. Co	87	90
St. Lowe Railway	87	....
Pasadena H. T. & T. Co	89¼	91
Pomona & Cl. Ry	97¼	99
Pomona Con. Water Co	98	....
Redlands H. T. & T. Co	91	....
Riverside H. T. & T. Co	....	84¾
Riverside Water Co	85	87½
San Diego H. T. & T. Co	82	86
Pacific Electric Ry. Co	111¼	....
Pacific Light & P. Co	102¾	....
Seaside Water Co	99¼	....
Santa Barbara Elec. Rfd	94¾	100
Temescal Water Co	90	....
United Elec. G. & P. Co	101	....
Union Trans. Co	87½	90
U. S. L. T. & T. Co	93¼	93
Visalia Water Co	....	....
Whittier H. T. & T. Co	93¼	94
Whittier Light & P. Co	....	....

MISCELLANEOUS STOCKS.

	Bid.	Asked.
Conservative Life Ins. Co	175.00	....
Cal. Portland Cement Co	....	....
California Hospital	85.00	....
Edison Electric Co. pfd	90.00	....
Edison Electric Co. com	45.00	....
Emergency Hospital	....	....
Home Telephone Assess	64.00	....
Home Tel. Co., com	....	29.50
Pasadena H. T. & T. Co	36.50	39.75
Redlands H. T. & T. Co	....	50.00
Riverside H. T. & T. Co	35.25	36.00
S. Monica H. T. & T. Co	29.00	29.00
San Diego H. T. & T. Co	34.00	39.00
L. Angeles Brewery	100.00	....
Los Angeles Jockey Club	40.00	....
Los Angeles Pref	130.00	....
Title L. & T. Trust pfd	113.00	....
Title L. & T. Com	100.00	....
Sun Drug Co	.90	....
Seaside Water Company	120.00	....
Union T. & T. Co. pfd	57.50	61.00
Union T. & T. Co	50.00	55.00

Sales on the Los Angeles Stock Exchange were: Ten shares Los Angeles Home, offered at 65; 10 U. S. L. D., 97.75; 5 bonds Riverside Home, $500 each, at 80; two lots, 10 shares each, Riverside Home, at 50.50; three lots, 10 shares each, of the same, buyer 30, 31.75; 1000 shares Hecla Mining, 71; 1000 Bullfrog Gold, at 5.

Associated Oil stock offered at 51¼, a fractional advance, 25¢ bid, a fractional decline; Columbia Oil offered at 21, no bids; Edison Consolidated, 75 bid, none for sale; Olinda Oil offered at 7, a fractional decline, 6 bid as before; for Reed Crude, 30 bid, a decline of 1 point, none for sale; for Union, 162.75 bid, an advance of 25¢, 165.50 asked, an advance of 50¢.

In mining stocks, Bisbee West offered at 6, a decline of 1 point, no bids; Bufa offered at 07, an advance of 1 point, no bids; Hecla closed at 71¼ bid, 75 asked; for Johnnie, 7¼ bid, a fractional advance, none for sale; Searchlight offered at 47, a fractional decline, 44¼ bid, as before.

In bank stocks, Dollar Savings offered at 147, a decline of 3 points, no bids; for German American, 255 bid, a decline of 5 points, none offered; State Bank and Trust Company offered at 99.75, an advance of 75¢, 97.50 bid as before.

In the bond list, for Edison Electric, 103½ bid, an advance of ¼, 106 asked, an advance of a full point; Pomona and Ontario Light and Fuel Company offered at 97½, no bids; for Pomona Consolidated Water, 96 bid, 99 asked; Riverside Home, 90 bid, 94¾ asked.

In miscellaneous stocks, Los Angeles Home

DAILY REPORT OF ORANGE MARKETS.

[BY DIRECT WIRE TO THE TIMES.]

NEW YORK, Feb. 1.—[Exclusive Dispatch.] Seventeen cars were sold at today's auction. The market is very strong. Weather is favorable.

NAVELS.

	Averages.
O.I.C., at, Queen Colony Co	$1.80
Royal, xc, Queen Colony Co	2.10
Queen Bee, xf, Queen Colony Co	2.25
Uncle Sam, xf, Riverside Ex	2.65
Royal Knight, xf, R. H. Ex	2.70
Palm Tree, ch, A. H. Fruit Co	2.80
Mountain Lion, fy, F. H. Speich	2.30
Independent, ch, Highland	2.35
Independent, ch, Highland	2.40
Independent, fy, Highland	2.50
Summit, xc, C.C.U., Redlands	2.40
Colonel, xc, Orange Growers' Cash Association, Redlands	2.35
West Highland, xc, Cleghorn & Co	2.45
West Highland, fy, Cleghorn & Co	2.60
West Highland fy, Cleghorn & Co	2.75
Gavilan, fy, San Jacinto Land Co	2.60
Cream, xf, Rialto Citrus Union	2.65
Carnation, xc, Moulton & Greene	2.60
Gypsy Queen, xf, Moulton & Greene	2.65
Bird	2.65
Peyton, fy, Valentine Peyton	2.75
Peyton, xf, Valentine Peyton	3.10

LEMONS.

Rialto Girl, fy, F. P. Corson	2.60
Swan, fy, F. H. Exchange	2.55
Newsboy, or, R. H. Exchange	2.35
Lochinvar, ch, R. H. Exchange	2.50

Boston Market.

BOSTON, Feb. 1.—[Exclusive Dispatch.] Three thousand boxes of foreign lemons from Palermo were sold today. The cargo was in good condition. Prices ranged as follows:

Fancy 300s, $2.30 to $2.55.
Choice 300s, $2.00 to $2.25.

Local Citrus Movement.

Shipments of citrus fruit from Southern California yesterday consisted of 145 cars of oranges and 6 cars of lemons. This makes a total to date of 6157 cars of which 718 cars of lemons. To the same date last season, 7031 cars were shipped, of which 442 cars were lemons.

64 bid, a decline of 25c, none for sale; common, 29.50 asked, no offers; Pasadena Home, 38.50 bid, an advance of 50c, 39.75 asked, an advance of 25c; Riverside Home, 50.25 bid, an advance of 25c, 51.25 asked, a decline of 75c; Santa Monica Home, 28 bid, 29 asked, the latter a decline of 1 point; U. S. L. D., 97.50 bid, a decline of 75c, 61 asked as before.

Bank clearings yesterday were about an average, at $1,086,297.46, an increase of about $150,000 from last year, and nearly $400,000 from two years ago.

LOCAL PRODUCE MARKET.

The first day of the new month found trading at the produce market very dull. Ranch eggs were in lighter supply, and under a good demand were again quoted firmer. On the exchange prices were raised from 28 to 30 cents, and all available stocks were quickly picked up. Local dealers hardened it reported that several of the egg jobbers had to fill out their ranch egg orders yesterday with stock from eastern storage, on account of running short of supplies of fresh offerings. The Santa Paula egg shipments are being diverted to the Bay cities now, instead of San Francisco, where they have been shipped in the past. It is understood in produce circles that there are fewer eggs in cold storage now than ever before, the total amount being only a trifle over 300 cases. Butter and cheese were steady at the long-established prices. Trade in fresh fruits was rather quiet, but the market was generally firm. Large sizes of all grades of navel oranges command firm prices, but small fruit continues to drag at easy rates. Apple jobbers are complaining that it has been very difficult of late to sell fancy apples, for the trade has demanded supplies of the cheaper grades.

A shipment of 120 crates of pineapples arrived from the Islands yesterday, and were consigned to Marston & Marston.

Potatoes and onions continued slow and featureless. Vegetables were generally plentiful, with peas a trifle easier, at 5@6½; cabbage, also, was weaker at $2c per sack. Sweet potatoes were firmer, at 1.50 per cwt. 60@65 per sack for artichokes are scarce, at 50@75 per dozen. Transactions on the exchange yesterday were as follows: Ten cases of water-white honey sold to No. 1 Ladv Washington Co.

The receipts of produce as reported at yesterday's exchange were as follows: Eggs, 148 cases; butter, 24,150 lbs.; cheese, 1720 lbs.; potatoes, 679 sacks; onions, none; beans, none; sweet potatoes, 10 sacks.

Prices Current.

Following are the jobbing prices in the Los Angeles market:

EGGS—Candled, fresh California ranch, 28@30; storage, eastern, Aprils, 25@27.

BUTTER—Fancy local butter, 20 2-lb. sq.; valley creamery, 27½@30; fancy Coast creamery, 26@28; choice Coast creamery, 25½; fancy storage creamery, 60 1-paddles, 22; mixed store, per lb., 20; choice eastern cubes, 24@26.

CHEESE—Cal. Anchor, 17½; Cal. Y. A., 18½; same 15½; Dorr swiss, 19@20; limp, 20½@22; northern, 17½; Young America, 18@18½; new, 14; eastern, daisies, 16½@17; Elitons, 18½; cheddars, 15; Longhorns, 16@17; Red Rand, 14@14½; N. Y. twins, 14@14½; singles 15@17; Wisconsin singles 16@16½; large loaf, 17½; Rincon, 14; Oregon brick cheese, 17 lb.

BEANS—Pinks, per lb., 1.85@2.10; Cal. 2.25; Lady Washington, No. 1, 2.60@2.70; small white, No. 1, 3.50@3.75; small whites, No. 2, 3.00@3.25; black eyes, 3.30@4.00; Limas, No. 1, 4.00@4.50; Lima, 4.50@5; mammoth Lima, 5@5½; American lentils 7@7½ lb.

DRIED FRUITS—Choice to fancy evaporated apples, 10; sun-dried apricots, 6@8; choice peaches, 11; fancy crop Persian dates, 5½@6 60 lbs.; Fard, 60-lb. box, 6@9; 10-lb. box, 10; Turkish style, 60-lb. box, 5½@6½; 10-lb. box, 6½@7; black, 1.25@1.40; Chieftain, 65; Sultanas, 1.50@2.00; Smyrna, 15@17 lb.; prunes, 60-70s, 6½; 80-90s, 5½; 90-100s, 5; cocoanuts, 50 per doz.

RAISINS—Seedless Sultanas, 6; Tarragona, 11; Dehesa, 12; clusters, 1.65@1.75; 4-crown, loose, 6½; London layer, 2-crown, 1.45 box; 3-crown, 1.75 box; 4-crown, 2.25 box.

NUTS—Almonds, paper-shells, 14; I. X. L., 80-lb. sacks, 15@16. N. P. U., 80-lb. sacks, 13@14; Drake seedlings, 10@12; Brazils, 13@14; filberts, 13@14; peanuts, 5½; fancy, 7½; fancy Japanese peanuts, 6; California, roasted, 5¾; California, raw, 6@7; pecans, Jumbo, 15; large, 14½; horse chestnuts, 12@13; Italian chestnuts, 12@13; walnuts, Cal., 14½; soft shell, No. 1, 16@18; No. 2, 9@10; Jumbo, 16½; hickory nuts, 5.

FRESH FRUITS—Grapes, Imperial, northern, 1.75@2.00 box; N. Y. T. pippins, 1.65@1.75; Bellefluers, 1.65@1.75; Spitzenbergs, 1.75@2.00; fancy Ganos, 2.00@2.25; choice, 1.75@1.85; red cheeks, 1.15@1.40; Jonathan, Colo., 2.00@3.50; Colo. Winesaps, 2.75@3.50; Missouri pippins, 2.25@2.50; Baldwins, 2.00; Missouri pippins, 2.25@2.50; Baldwins, 2.00; Missouri pippins, 2.25@2.50; Baldwins, 2.00

SHIPPING.

PORT SAN PEDRO, LOS ANGELES.

ARRIVED—THURSDAY, FEB. 1.

Steamer Bonita, Capt. Alberts, from San Francisco and way ports.
Steamer Daisy Mitchell, Capt. Smith, from Gray's Harbor, via San Francisco.
Steamer Brooklyn, Capt. Carlson, from Cas-
Steamer Jeanie, Capt. Wood, from San Fran-
Steamer J. S. Higgins, Capt. Higgins, from Port Bragg.
Schooner Mahukona, Capt. Masters, twenty-one days from Everett.
Barkentine Skagit, Capt. Robinson, twenty-one days from Port Gamble.

SAILED—THURSDAY, FEB. 1.

Steamer Santa Barbara, Capt. Zaddart, for San Francisco.
Steamer Bonita, Capt. Alberts, for San Francisco and way ports.
Steamer San Gabriel, Capt. Green, for Eureka and Umpqua River.
Schooner Prosper, Capt. Trainor, for Gray's Harbor, in ballast.
Schooner Borealis, Capt. Samuelson, for Hoquiam, in ballast.

IN PORT—THURSDAY, FEB. 1.

Steamer Bonita, Salt Lake wharf.
Steamer Brooklyn, So. Cal. wharf.
Steamer Daisy Mitchell, Crescent wharf.
Steamer Jeanie, Crescent wharf.
Steamer Iaqua, S. P. L. Co. wharf.
Steamer Cabrillo, Banning wharf.
Bark Levi G. Burgess, S. P. wharf.
Barkentine Skagit, outer harbor.
Barkentine Benicia, E. K. Wood wharf.
Schooner Brothers, Ballast wharf.
Schooner Soquel, E. K. Wood wharf.
Schooner William Bowden, S. P. wharf.
Schooner Annie M. Campbell, S. P. L. Co. wharf.
Schooner Philippine, S. P. L. Co. wharf.
Schooner J. W. Cline, So. Cal. wharf.
Schooner F. J. Wood, E. K. Wood wharf.
Schooner Crescent, Consolidated wharf.
Schooner Wm. Renton, S. P. L. Co. wharf.
Schooner Taurus, So. Cal. wharf.
Schooner Solano, Crescent wharf.
Schooner Argus, Bliss wharf.
Schooner Robert Searles, S. P. wharf.
Schooner C. M. Watson, S. P. L. Co. wharf.
Schooner E. K. Wood, E. K. Wood wharf.
Schooner Artel, Southern Pacific wharf.
Schooner Glendale, S. P. wharf.
Schooner Mahukona, So. Cal. wharf.

TO LEAVE—FRIDAY, FEB. 2.

Steamer Iaqua, Capt. Johnson, for San Francisco.

SATURDAY, Feb. 3—Steamer Brooklyn, for Coos Bay, via San Francisco.
Steamer Daisy Mitchell, Capt. Smith, for Gray's Harbor, via San Francisco.
MONDAY, Feb. 5—Steamer Coos Bay, Capt. Nicholson, for San Francisco and way ports.
FRIDAY, Feb. 9—Steamer Bonita, Capt. Alberts, for San Francisco and way ports.

DUE AT THIS PORT.

Steamer Norwood, from Aberdeen, via San Francisco.
Tug Sea Rover, from San Francisco, with dredger in tow.
Tug Monarch, from San Francisco, with barges in tow.
Steamer Vanguard, from Eureka, via San Francisco.
Steamer Lakme, from Eureka, via San Francisco.
Steamer James S. Higgins, from Eureka, via San Francisco.
Steamer Shasta, from Hoquiam.
Brig Geneva, from Everett.
Barkentine Aurora, from Portland.
Barkentine Thomas P. Emigh, from Tacoma.
Barkentine Northwest, from San Francisco.
Barkentine Georgiana, from Portland.
Schooner Admiral, from Seattle.
Schooner Forrester, from Aberdeen.
Schooner Forest Home, from Port Hadlock.
Schooner Eldorado, from Aberdeen.
Schooner Alert, from Aberdeen.
Schooner Honolua, from Aberdeen.
Schooner Robert R. Hind, from Portland.
Schooner Carrier Dove, from Everett.
Schooner Susie M. Plummer, from Tacoma.
Schooner Gamble, from Port Gamble.
Schooner Emma Claudina, from Eureka.
Schooner Lory, from Umpqua.
Schooner R. W. Bartlett, from Raymond.
Schooner Wawona, from Marshfield.
Schooner Analea, from Eureka.
Schooner Lottie Bennett, from Anacortes.
Schooner Oceanic Vance, from Aberdeen.
Schooner W. F. Witzeman, from Aberdeen.
Schooner William H. Smith, from Bellingham.
Schooner Resolute, from Bellingham.
Schooner Lizzie, from Everett.
Schooner Dora Bluhm, from Aberdeen.
Schooner A. F. Coats, from Aberdeen.
Schooner Commerce, from Aberdeen.

COMING FROM FOREIGN PORTS.

German ship Muema, Capt. Hansen, 55 days from Hamburg.

The passenger steamer Cabrillo makes daily trips to Santa Catalina Island and return.

MOVEMENT OF "MOSQUITO" FLEET.

ARRIVED—THURSDAY, FEB. 1.

Launches J. C. Elliott, Fashion and Nellie, from Long Beach with passengers.
Launch Alpha, Capt. Young, with sardines for California Fish Company.
Launch Loma, Capt. Swanson, from Santa Cruz Island.

SAILED.

Launch Alpha, Capt. Young, for fishing cruise.
Launches J. C. Elliott, Fashion and Nellie, for Long Beach with passengers.
Boats, sailboats for fishing banks, and returned with fish for local wholesalers.

TIDE TABLE FOR SAN PEDRO.

			High.	Low.
Friday.	Feb.	2	2:48 a.m. 6:09 p.m.	11:41 a.m. 9:22 p.m.
Saturday.	"	3	4:46 a.m. 7:26 p.m.	12:31 p.m. 10:56 p.m.
Sunday.	"	4	5:38 a.m. 8:31 a.m.	1:08 p.m. 11:55 p.m.
Monday.	"	5	7:31 p.m. 6:22 a.m.	11:55 a.m. 1:36 a.m.
Tuesday.	"	6	8:21 a.m. 7:03 a.m.	0:44 a.m. 2:05 p.m.
Wednesday.	"	7	8:46 p.m. 7:42 a.m.	2:05 p.m. 1:23 a.m.
Thursday.	"	8	9:11 p.m. 8:21 a.m.	2:55 p.m. 2:00 a.m.
Friday.	"	9	9:42 p.m. 9:03 a.m.	3:07 p.m. 2:40 a.m.
			10:11 p.m.	3:40 p.m.

PORT ITEMS.

WEATHER: Clear; wind southwest, velocity 8 miles.

Repairs to the damaged steam-schooner Acme have been completed at San Francisco, and she will soon re-enter the coastwise lumber trade. The steam-schooner South Bay has been taken to the Fulton Iron Works for repairs.

Capt. J. A. Saletzke has been enrolled as master of the schooner Defiance.

REAL ESTATE RECORD

RECENT TRANSFERS.

LOS ANGELES CITY.

Thursday, February 1, 1906.

August and Ida M Peterson to Augus McMillan, 15, block 4, Howard tract, $15.
California Bay Bank of L A to H D Richards, et al, Cribb & Sinclaire Garfield Heights tract, $10.
Julia E and R A Locke and Florence Dewey, et al, Wm Lacye add to E L A, $10.
Florence Dewey to Sarah A Stein, lot 21, Wm Lacye add to E L A, $10.
C J and Ernestine Bang to William and Ida Downey, part lots 5 and 6 and 8, block 2, Wadsworth & Hollister, $10.
W Collins to J C Cribb and John Sinclair, lot 4, Angeline tract, $10.
Henry C and E L Moore to B S Saunders and Edward C Hyans, lot 8, block L, Stevensons add, part of lot 4, block 60, M R, $15.
Charles M Stimson to Arthur G Newton, part lot 11, all lot 12 and part lot 13, block 7, Mott tract, $10.
F S and Julia M Pettingill to Edna H Day, lot 8, block 3, Chas Victor Hall tract, $10.
Walter R and Ada E Hoff to R B and Mina R Hall lot 17, block 9, Kinney Heights tract, $50.
Lot 11 and Benjamin F Atwood to William Henry Hart, lot 81, Hoopers Adams st tract, $1.
Susan S Tufts to John Q Tufts, lot 21, block 1, Mason tract, $1.
H A Trust Co to Rosecrans Dickson Co, lots 1 to 32 inc, and 160 Moulton Home tract, $10.
John T and Gertrude E Dewar to same, lot 162, same tract, $10.
Irene A Keeney to Phillips J Ginser, lot B, Irene A Keeneys resub of lots 3 to 8, block 9, West Adams Heights tract, $10.
Lot 7 and M Adel Davies to Emory F Skinner, lots 6 and 7, block 1, Orchard tract, $10.
Wm C and Kate M Benttie to Dwight J Morris, lot 4, block 8, West Adams & Jefferson, $10.
J C Willmon to Bertha Carlson, lot 39, block 3, Angeleno Heights, $10.
Lot 37 and Sophie M Goodwin to Katherine Mason, lot 39, block 28, Angeleno Heights, $10.
Hugh T and Maggie Mitchel to S R Marshall, lot 7, block C, Charles Victor Hall tract, $10.
Lot 7 and Mary Simonson to Emily Jand Amanda Johnson, lot 5, Wildons sub of lot 2, block 1, Wildons add, $10.
Wm H Nelson, Bessie L and William W Orr to S P L A & S L R R Co, lot 28, block C, Clement tract, $10.
Lot 1 and Anna M Hopkins to George W Squire, lot 42, Strong and Dickinsons Compton tract, $10.
Wm Handy to National Lumber Co, lots 7 and 8, block B, North Hoover st tract, $1.
Anna F and Mary Thomas to E M Draper, lots 13 and 14, block B, W L A, $10.
Edwin W and Grace F Pascoe to Harold W Bissell, lots 45 to 48 inc, block 47, Charles Hall tract, $10.
Harold and Edytha L Barham to Margaret Bissell, lots 45 to 48 inc, block 47, same tract, $10.
Julius M Parsell to G B Chapman, lot 32, block 23 Neville tract, $10.
Charles C Parks to Lydia A Parks, lot 5, block J, Park Place, lot 53, block S, McCarthys Sub of Major Hermans Place, lot 6, block A, Gates sub, $10.
Lot 4 and Minnie B Easton to Lorenzo C Easton, lot 22, resub of Turner tract, $10.
Thomas B and Hannah Serviss to Martha T Hall, lot 29, Mills & Wicks Ext of 2nd st and Ave 19 sub, $10.
Dorothy O Sheehan to Franklin E and Lucy M Clark, lot 2, Sheehans tract, $500.
Lot 7 and Isabella Burton to Mary S Fisher, lot E, J T Burton's South Park tract, lot 19 William R Walker, lot 36, same tract, $10.
Martha Winans to Rosa M Phillips, lot 3, G Winans subdivision of south part of lot 47, Sunset View tract, $10.
Rosa A N Rogers to Ezra Rollin Clarkin, lots 4 and 5, block D, and lot 10, block E, Garvanza Land Company's subdivision of portion of Garvanza addition No 1, $10.
Isaac N Moore to Alice B Ramsey, lot 3, Prescott-Smith resubdivision of block 5, Highland Park, $10.
Carmelita L de and Felipe J Talamantes to Lizzie Joyce, lot 4, Olive Hill tract, $10.
Hattie Totty to C S King, part lot 29, Clark & Bryan tract, $10.
C S and G C King to W H Obear, part lot 29, Clark & Bryan tract; lot 1, block A, Denison tract, $10.
Julia J Wise to Charles F Tumbleson and Mary E Tumbleson, lot 1, block 66, Electric Railway Homestead Association, $10.
P H and Sarah E Maloney to Harris Gubser, lot 20, Firth Main-street Boulevard tract, $10.
F W McIntyre to Title Guarantee and Trust Company, lots 11 to 17, inclusive, McIntyre tract, $10.
Lucy M and L R Graves to G C Allen, part lots 33 and 35, block 23, Angeleno Heights, $10.
Los Angeles Realty Syndicate to F D Dean, lot 15, block O, Dayton Heights tract, $10.
Eddie J and Agnes K Dyer to Thomas W Cordry, lot 7, Chas M Stimson's subdivision of Barbee-street tract, $10.
Charles B and Hannah Van Every to Franklin Everett, lot beginning at intersection of north line of Vernon avenue with east line of right-of-way of Southern California Railway, thence north along said railroad, etc, $10.
G L Crenshaw to Vina Fulk, lot 15, block 49, Central Arlington Heights, $10.
Ida F Miller to S L Bates, lot 1, block 5, Childs Heights tract, $50.
Lena W and S G Stannard to Charles L Atwood, lots 14 and 16, block N, Dayton Heights tract, $10; to Nathan D Ellis, lot 3, block N, same tract, $10.
Tyler & Co, J O and Mary A Bowden to Augusta J Dunlap, lot 61, Arlington and Fourth-avenue tract, $10.
Arthur H Chamberlain to Gottlieb Hallwachs, lot 3, Chamberlain tract, $450.
Peter and Mathilda Haack to R M Widney, lots 22, 23 and 24, block 6, La Paloma addition, $10.
James B and Hannah Serviss to Martha Burghardt and Ottillie Burghardt, part lot 4, block T, West Los Angeles, $10.
R P Gray to Herbert H Greenfield, lot 3, Harbert & Butterworth's Adams-street tract, $50.
M O and Margaretha C Tremain to Maria A Hescock, lots 9 and 10, block 5, West Adams and Jefferson-street tract, $10.
Jane Johnston to Charles C and Eliza Ehrenhart, lot 12, of subdivision of part of lot 1, block 37, H S, $10.
James and Frank Inverarity to Russell S Bundy, lot 11, block I, Grider & Hamilton's subdivision of Vernon Park, $250.
Title Guarantee and Trust Company to Benjamin Jones, lot 16, block 2, Winton & McLeod's Figueroa-street tract, $10.
Peter E, Elizabeth and Max Pozzo to Octavio Pozzo, lot 5, R M Baker tract; lots 33 and 37, Macy-street tract, $10.
Lula N Hinton to Melissa Nobles, lot 14, block C, Entwistle tract, $10.
E A and Mary C Forrester to Maggie C Fullen, lot 13, block S, same; lot 13, block E, Forrester & Baldwin's Ascot-avenue Home tract, (2 deeds,) $10.
G L Crenshaw to George and Lillie Shaefer, lot 20, block 28, Central Arlington Heights, $10.
Henry and Chastie McKenna to Lucy Pritchard, lot 187, Green's Central Avenue tract, $10.
Walter R Hearn to L E Jones, lot 24, block C, Finney tract, $10.
A P and T Elda Green to B S Webb, part lot A, Cummings resubdivision of lots 8, 13 and 13, block H, C Cummings tubdivision; part lots 12, block H, C Cummings subdivision of part lots 2 and 3, block 66, Hancock's Survey, part lot A, Cummings resubdivision of lots 8, 11 and 13, block H, C Cummings subdivision (2 deeds) $10.
J M and Eva E McLeod to Alice I Fowler, lot 3, block 25, Charles Victor Hall tract, $10.
Alice I and C J Fowler to Rose Genrich, same, $10.
Main Street Savings Bank to Phil F Tracy, lot 2, block 5, H M Ames subdivision of Glassell tract, $400.
Rebecca Jeffries to Claude Wheeler, lot 2, block 2, of subdivision of east portion of Jeffries tract, $575.
Nellie C Knight to James E and Ina C Parker, lot 10, F D Lanterman's subdivision of Maudsley tract, $20.
Paul H and Frances Bagby Blades, Daniel and Dora Stone, Warren and Clara M Wilson to Dick Martin Wright, lot 5, Vermont Place tract, $10.
Edgar M Griffith to Amelia Conant Griffith, lot 7 and part lot 6, Conenant's subdivision of lot 8, block 73, Hancock's survey, $10.
W C James to Leonedes Molina, lot 8, block 2, H M Ames subdivision of Glassel tract, $150.
George H and Naomi C Pinney to George H Beach, lots 24 and 25, Workman & Hellman's subdivision, $10.
G L Crenshaw to Miss L C Hadden, lot 6, block 26, Central Arlington Heights, $10.
Dallas D and Annie L McMillan to Julia M Rhodes, lot 11, block 2, Henry's subdivision, $1300.
William R and Agnes H Miller to Edward Sidney Moore and Gertrude L. Moore, lot 8, Harris Figueroa Street tract, $10.
George A and Nellie Nadeau to Charles E Morgan, part lot 23, Nadeau Villa tract, $250.
Arthur Lee Adams and Helen P Adams to C P Dandy, lot 15, block G, North Park tract, $10.
Dollar Savings Bank and Trust Company to same, lot 19, block G, same tract, $10.
Catharine P and J A Beard to C P Dandy, lots 46, 46 and part lots 44 and 45, Connor's subdivision of Johannsen tract, $10.
George H and Birdie Wilson to C H Whitmeyre, lot 14, Ford tract, $10.
Lewis H and Hattie E Vandenburg to Jennie S Pierce, lot 18, block 8, Electric Railway Homestead Association, $10.
Charles S Knight to Sarah J Shields and Ada S Flood, lot 11 and part lot 12, block 12, Park tract, $10.

PASADENA.

John M and Lena J Frazier to M W and E A Davis, lot 15, Barnhart Petrie, Crawford & Sawyer sub, $10.
Laura and W K Fogg to Helen M and John W Twyman, lot 17, Colorado Hgts tract, $10.
Edna B Fox to Eva A Hodges, lot 15, G W Haye's resub of lots 20 to 22 and 25 to 28 inc block O, Painter & Ball's add to Pasadena, $10.
Pasadena Investment Co to Lola L Harville, part lot 2, Hewitt's sub of lots 1 and 2, block 8, San Pasqual tract, $10; to Emma L Stevens, part lots 1, 2 and 3, same, $10.
Laora B Lincoln to George W Collis, lot 4, Los Robles tract, $10.
Francis E and Elsie V Crawford, W M and Ella L Smith to W S Milbery, lot 1, Crawford & Smith tract, $10.
Christina Martin to Frank C Platt Inv Co, lot 4, Frank C Platt Co's Orange Villa tract, $10.
Frank C Platt Investment Co to John Acher Wormell, lot 66, Corson tract, $10.
J J and Janette Wilder to Iora E Whitney, lot 50, Frank C Platt Co's first tract, $250.
The Oscar B Smith Crown Hill Co to Charles L Sexton, lot 13, Oscar B Smith Crown Hill tract, $10.
T F and Emma E De Huff to H and Bella Harris, lot 11, Banbury's sub of lot 12 and portion of lot 9, block H, San Pasqual tract.
John H and Agnes H Humphreys, G R and Eva J Baker to H and Bella Bella Harris, lot 11, Banbury's sub of lot 12 and portion of lot 9, block H, San Pasqual tract, $10.
G G and Luella M Allen to Lucy M Graves, lots 13, 13 to 15, block 2, G G Allen's sub, $10.
B C and Katharine Davis to S W Kellogg, lots 45 and 46, block A, Wetherby tract, $10.
Samuel W Fergusson to Jesse J Allen, lot 4, Garfield ave tract, $10.
Jesse J Allen to Jennie F Allen, lot 4, same tract, $10.
G and Clara Martin Hamlin to E Jennie Fawcett, lot 94, Garfield Hgts, $10.
P A and Nettie Howard to E Jennie Fawcett, lots 99 and 100, same, $10.
Vida A Bixby to Harvey D and Mary M Howard, lot 11, Mrs S E McLean's sub, $10.
Marengo Ave L and Imp Co to Eliza L Ferris, lot 7, Garfield Hgts, $10.
Cora F Costello to C A Clarke, lots 14 and 15, Oak Knoll tract, $10.
Nancy A and O T Barker to Walter Wesley Rhyan, lot 7, block A, A J Painter's sub of N portion of block P of sub of lands of J H Painter and H F Ball, $1250.

LONG BEACH AND ALAMITOS.

L J and G A Murray to George B Paul, lots 11 and 12, block 1, Townsend & Robinson tract, $1000.
Kate Sadler to Thomas J Foley, lots 27 and 28, block 129, northwest corner Second and Main streets, $10.
Stephen and Anna M Townsend to J H Musick, lot 6, Pier-avenue tract, $10.
George H and Anna H Curtis to A A Clapp, lot 21, Curtis tract, $10; to Carrie H Swing, lot 27, same, $10.
L D Mallory to Allie Bickel, part lot 12, Curtis subdivision of 20 acres, farm lot 125, American Colony tract, $10.
Dorothy Harrett to Sarah E Correll, part lot 4, block 5, $10.
Nelson B and Mary J Jaquish to Frank H Smith, lot 8, Nathan Varney's subdivision of lot 1, block 13, $10.
Delta Investment Company to Helen Branen, lot 34, block L, Knob Hill tract, $10.
William B and Ellen B Lake to Anna C Darby, part lots 10 and 12, block 61, $10.
Sallie R and Charles Peaze to Joseph I Porter and Hattie T Porter, lot 11, block 129, Alamitos Beach townsite, $10.
The Alamitos Land Company to David Hughes, lots 8 and 9, block 84, resubdivision of same, $10; to H H Vogeley, lots 1 and 2, block 84, block B, Mira Mar tract, $10.

REDONDO BEACH.

Redondo Imp Co to L A & Redondo Ry Co, portion of lots 179, 190, 202, 208, 221, 222, 235, 236, 237, 246, 248 and 249, Ocean Beach sub, $10.

SAN PEDRO AND WILMINGTON.

Arcadia B de Gaffey and Dolores B de Ward to Charles Heintz, part of lot 19, McDonald's add of block 46, $1.
Gilbert F and Carrie K Stevenson to E W Sandison, lots 2, 4 and 6, block A, lot 6, block B, North San Pedro tract No 4, $10.
Elizabeth Churchill, Octavia King, Arthur M and Victoria Ellis and Guy Barham to F M Quimby, part of lot 4, 11 ac range, $10.
Elizabeth S Frank, Nellie E Ellis, Mary and L O Breeden to same, same $10.

SANTA MONICA AND OCEAN PARK.

Paul and Alice E Hutchinson to W K Slayman, lot 7, Ocean Park Estate tract, $10.
Andrew Sipes to Josiah J and Alice B Thrasher, lots F and H, block 120, $10.
Susanna Ritter and Harriet D White to Nettie Williams, lot 22, Ocean Park Place, $10.
Fred W and Minnie C Pearson to R W Poindexter, part of lots 3 and 5 and all of 4 and 6, block 7, lot 3 and part of 2, block 3 and Wadsworth & Hollister, $10.

ROUTED THE COMPANIES.

Radicals Control the National Insurance Convention.

Over a Thousand Delegates Hear Cummins's Blast.

Action in the Policy Holders' Interests is Assured.

[BY DIRECT WIRE TO THE TIMES.]

CHICAGO, Feb. 1.—[Exclusive Dispatch.] By a telling speech, in which he advocated radical legislation against life insurance companies, Gov. A. B. Cummons of Iowa today wrested from them the control of the National Life Insurance Convention. Before

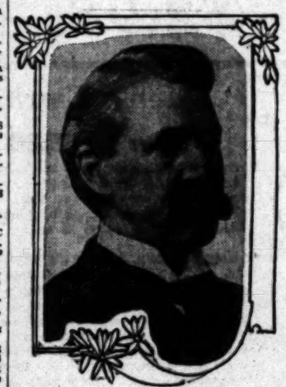

GOV. CUMMINS
of Iowa, who has captured the big life insurance convention.

the originator of the "Iowa idea" had taken the floor, the companies had things pretty much their own way. Their representatives, who were permitted to share in the deliberations, had the floor most of the time. They had seemingly routed the Governors, Attorney-Generals and insurance commissioners who were advocating the adoption of measures which would deprive them of their principal source of power, their undivided surpluses. The officers of the companies who had spoken had received far more applause than did the State officials, and it had begun to look as if the convention would be prevented from adopting resolutions which would have the effect of curtailing the influence of the companies.

Then Gov. Cummins took the floor. He hit squarely from the shoulder, and in five minutes the tide had turned. The arguments of the agents of the companies were answered, and the advocates of insurance reform, who until then had been disorganized, got together.

That the victory won on the floor today will be followed tomorrow by the adoption of resolutions aimed at depriving the life insurance companies of their present opportunities of accumulating vast sums of money to invest and speculate with seems certain. There is little doubt that the Committee on Resolutions will send in a report advocating the passage of laws which will compel the abandonment of the deferred dividend system. Annual accounting to policy holders and annual dividends upon their policies will be declared for.

CONVENTION IN SESSION.

[BY THE ASSOCIATED PRESS—A.M.]

CHICAGO, Feb. 1.—More than one thousand State officials and representatives of insurance companies were present at the opening session of the national convention called to discuss measures of control of insurance companies in the various States. Thomas E. Drake, insurance commissioner of the District of Columbia, called the convention to order. His remarks were as follows:

"The exposure of some of the methods of some of the life insurance companies by the committee of the Legislature of the State of New York, which so clearly demonstrated the urgent necessity for better insurance laws throughout the country, was the principal reason for calling today the governors, attorneys-general, insurance commissioners and others of so many States and Territories. The meeting, however, is the direct result of correspondence begun last November by Gov. Johnson of Minnesota with the President of the United States. It was felt that in the general prevailing excitement and deep feeling among policy holders, and the public in general, there was great danger that the various Legislatures about to convene might adopt drastic measures, which would not only be unreasonably burdensome and harmful to insurance companies, but also injurious to policy holders.

"After full consideration, a plan was agreed upon, which has the approval of the President and the commissioners of the District of Columbia, but which may need some changes in form to make it applicable, and may be enacted by the States and Territories; thus making a uniform regulation of insurance and avoiding the vexatious and costly burden incident to differing and often conflicting local legislation.

"This meeting is considered one of the most important that has ever taken place in the interests of insurance. Let us, therefore, be exceedingly careful in the preparation of the proposed uniform bill to administer justice and fairness to the companies, and at the same time erect enduring safeguards for the policy holders."

GREAT COMPANIES SOLVENT.

Julius M. Mayer, Attorney-General of New York, said:

"No opportunity should be lost to make clear to the people that, notwithstanding all that has been disclosed, the great companies which have been subjected to searching investigation are absolutely solvent. I think that we all believe that insurance legislation should be as nearly uniform as possible in the various States.

"Waste has occurred in the past because some men active in the management of insurance incorporations have committed wrongs and have used their places of trust as a means of personal profit. Many of the men connected with insurance companies, however, have been men who would not be guilty of conscious wrong, but have neglected their duties and performed them in only a perfunctory way. These men are not to be held any less responsible legally, but there is a moral distinction in the mind between men who knowingly commit wrong and the men who, depending upon others, neglect or omit to perform their duties in whole or in part."

MAYER'S SUGGESTIONS.

Atty.-Gen. Mayer offered the following suggestions: First, that he believed official action by other States should await the coming of the Armstrong report; second, that the insurance corporations and their directors have the power to bring every action to recover wasted funds which the people of the State of New York, through the Attorney-General, could bring; third, that such action as may be necessary should be brought by the directors, and their responsibility should not be shifted; fourth, that if such a course is not sincerely and thoroughly pursued, the State may be depended on to act.

GOV. JOHNSON CHAIRMAN.

The convention elected Gov. Johnson of Minnesota as chairman, and Frederick H. Nash of Massachusetts as secretary. The report of the Committee on Permanent Organization recommended that a committee of fifteen be appointed by the chairman of the committee to formulate a bill or bills with a view to establishing a uniform system of statutory regulation of legal reserves life insurance in the several States. This committee of fifteen is to report at an adjourned meeting of the present convention at a place to be hereafter determined. The committee was instructed to give particular consideration to the following subjects: Deferred dividends, representative form of government in mutual companies, publicity, limitation of age in life-insurance investments, limitation of expenses to loaning and restrictions on cost of new business, limitation of amount of business and assets, method of determining loaning, non-forfeiture provisions, investments in individual States of a percentage of the reserve on the business of such States, and reports in annual statements of dividends.

WOULD LIMIT VOTING POWERS.

A motion by Samuel B. Davis, Insurance Commissioner of Nevada, that a Committee on Credentials be appointed by the chair, brought out a demand from C. W. Scoville of Pittsburgh, president of the National Association of Life Underwriters, for a voice in the affairs of the convention. Davis explained that he desired to limit the voting powers to the State Insurance Commissioners and Attorneys-General.

Scoville declared that he was present by special invitation, and possessed rights equal to those of such State officials as might be in the convention.

Some trouble had been anticipated on the question of representation, and a wave of subdued excitement came over the convention when it was broached. Chairman Johnson announced the Committee of Credentials, and that body went into executive session at once and a recess was taken pending the report of the committee.

When the Committee on Credentials submitted its report, it was adopted. It recommended that each State or Territory represented be entitled to one vote.

A Committe on Resolutions, with Gov. Cummins of Iowa as chairman, was appointd. The entire programme prepared for consideration by the convention was referred to the Committee on Resolutions with instructions to them to report at 10 o'clock tomorrow.

HITS TRADING STAMPS.

Speaker at Open Meeting of the Retail Grocer's Association Attacks the Scheme.

The Retail Grocers' Association held an open meeting last night in Victoria Hall, to which the wholesalers, jobbers and others interested in kindred trades were invited. The object of the meeting was to promote a friendly feeling among the members of the trade and to arouse interest in the Retail Merchants' Exchange. There was a large attendance, and a great deal of interest was displayed, many men speaking from the floor.

The opening address was made by L. O. Powers, president of the Retail Grocers' Association. F. A. Werth contributed a song and then F. W. Boynton of Flint and Boynton, spoke on "The Manufacturers' Interest in the Retailer." J. F. Pauiding, secretary of the association, followed on "Premium Schemes and the Retail Merchants' Exchange," in which he scored the trading stamp men.

To relieve the seriousness, W. J. Goldsmith gave "A Little Nonsense." C. M. Carr, secretary of the Wholesale Grocers' Association, spoke on "Wholesalers' Relation to Retailers." William Jagow followed with "Ten Minutes of Fun." The last of the programmed speeches was "The Brokers' Relation to the Retail Trade," by Flavel Shurtleff, of the firm of Stith & Shurtleff.

The peddling question was discussed from the floor, and several other matters of interest were threshed out.

AT THE CITY HOTELS.

ARRIVALS YESTERDAY.

WESTMINSTER—Mrs. Olive Lewis, South Bend, Ind.; A. E. Menke, Cleveland; L. C. Scott, Chicago; F. W. Bosk, E. A. Bock, Lead, S. D.; Mr. and Mrs. Walter Merryweather, Spokane; Mrs. Charles Bruhn and children, Tillie Olsen, Seattle; H. A. Gallaghn, G. H. Toby, San Francisco; J. E. Gates and wife, N. E. Stanley, Asherville, N. C.; R. E. Wyman, New York; G. H. Hutchinson, San Francisco; Mrs. James F. Fairling, Henrietta C. Fairling, Portland; O. F. Fine, Colorado Springs; Mr. Preuer, New York; H. M. Breat and wife, Billings, Mont.; Mrs. A. Goeckler, New Haven, Ct.; E. H. Flagler, Cincinnati; James M. Skegg, Globe; Mrs. E. M. Irving, Hermosillo; Austin S. Horn, Philadelphia; Miss Morn, Philadelphia; Mr. and Mrs. E. W. Knowlton, Mrs. S. Hill, Mr. and Mrs. N. G. Harvey, A. R. Ballinger, Chicago; H. C. Dunn, Miss J. M. Dunn, Erie; John R. Roslyn, Charles B. Loomis, A. C. Potosky, New York.

HOLLENBECK—J. J. Corcoran, Rocky Ford, Colo.; H. F. W. Schaier and family, Watertown; A. D. Trempe, San Francisco; J. L. Isaacs, Chicago; W. H. Morton, Riverhill, Mass.; Fred S. Merrick, Philadelphia; J. S. Buckley, Denver; George E. Pfunder, F. Winsby, C. W. Stone, San Francisco; J. C. Condit, M. D., Windsor, Cal.; R. D. Frisselle, San Francisco; J. E. Quinlan, Chicago; E. H. Mitchels, San Francisco; R. J. Cherry, Montreal; P. McArthur and wife, Westbrown; G. W. Gray, Salem; Mrs. N. Davidson, St. Louis; A. Veldhime, New York; J. Dederich, Salt Lake; F. B. Silversmith, New York; O. B. Wood, L. Kalisky, San Francisco; William McKeown, Portland; L. H. Schwanbeck, Detroit; D. McKay and wife, Oakland; H. Mathews and wife, Texas; M. Greenberg, San Francisco; T. S. Buttle, New York; E. S. Fletcher, Buffalo; B. H. Glick, Cleveland; Mrs. Leopold E. Schmidt, Olympia, Bert H. Cooks, Kansas City; L. Aaron, San Francisco; Mrs. J. A. Condit, Windsor, Cal.; C. A. Ray, San Francisco; Frank Middleton, Atlantic City, N. J.; David McKay and wife, Oakland; W. E. Donovan, Boston; F. M. Scheble and wife, Wenatche; C. Vempel, Louisville; G. McGregor and niece, Wellsville; E. Starck, St. Louis; G. H. DeValin, G. Koch, San Francisco; J. Coughlan, Victoria; F. Lee, San Francisco; Mrs. Rose E. Strwun, Mrs. G. W. Allen, Omaha.

LANKERSHIM—L. J. Faller, New York; A. L. Scoville and wife, Ogden, Utah; John F. Kohl, Chicago; P. F. Dundon, San Francisco; C. W. Allen, Minneapolis; Mrs. H. S. Knight, babies and maid, Mrs. M. M. Johnson, Mrs. Jennie Burthwell, Salt Lake City; Mrs. G. W. Bowen and nurse, G. W. Bowen, Denver; Wm. J. Gorham, San Francisco; Lyman C. Hill, St. Louis, Mo.; J. H. Jeffries and wife, J. C. Macgregor and wife, Philadelphia; Mrs. R. Kelly and child, Vancouver, B. C.; W. H. Young, San Francisco; H. D. Shackleford, L. Lowenthal, Cincinnati, O.; J. G. Darden, Texas; B. S. Wakeman, Scranton, Pa.; A. H. Dougoll, Jr., New York; Geo. P. Tracy, Denver; Lewis S. Hill, Miss Ric Hill, Salt Lake City; F. A. Swat, wife and baby, Blockfort, Idaho; A. E. Swatoupe, Russell, Kan.; Mrs. S. E. Keen, New York.

AT SAN FRANCISCO HOTELS.

SAN FRANCISCO, Feb. 1.—[Exclusive Dispatch.] Edward C. Bailey, Shirley C. Ward, M. A. Newmark, F. E. Robinson, Miss J. S. Angier, O. W. Posey, Mrs. H. E. Clemer and C. A. Parmelee are at the Palace.

Geo. P. Taylor
Tailor and Haberdasher

Correct Waistcoats

Latest styles and patterns in gentlemen's waistcoats for business and dress wear are here—the exclusive kinds not to be found elsewhere. If any slight alterations are necessary to obtain a perfect fit, the work can be executed quickly. Inspection invited.

No. 525 S. Broadway
New Taylor Bldg.
Dirmer Cle., Ladies' Tailors, 3rd Floor

Not on Some Wild Wind-Swept Plain, Remote From Los Angeles and Transportation, But

RIGHT IN THE HEART OF TROPICO

The Gem of the Scenic Route, in the Picturesque San Fernando Valley

Borthick's Subdivision

THE BEST TRACT IN THE BEST SUBURB

Fronting on broad, beautiful Brand Boulevard—15 minutes' ride from Broadway by the Tropico-Glendale Electric line. Seven-cent commutation fare.

Large level lots, with alleys. Streets graded, oiled, and with cement curbs and sidewalks. Pure mountain water piped to every lot. Electric lighting line traverses tract. Reasonable building restrictions. *Improvements all in.*

Free Excursion Every Afternoon at 2 O'clock

Tropico is six miles north of the business center of Los Angeles, in the San Fernando Valley, through which the Owens River water will reach that city. It possesses all the advantages and facilities essential in the making of an ideal suburban community.

Lots $375 and Upwards

Terms, one-fourth down; balance in six, twelve and eighteen months at 6 per cent.
Lots no better than ours, and a mile further out, have recently been sold for $1000
For free tickets, maps and information call on

R. D. Robinson Company
OWNER
608 Grant Building, Broadway and Fourth Street — Telephone Home 1918

Clearinghouse Banks.

NAME	OFFICERS	
Broadway Bank and Trust Comp'y 308-310 S. Broadway, Bradbury Bldg	WARREN GILLELEN, Pres. R. W. KENNY, Cashier.	Capital.....$250,000 Surplus and undivided profits 42,000
Central Bank N. E. Cor. Fourth and Broadway.	WILLIAM MEAD, Pres. W. C. DURGIN, Cashier.	Capital.....$100,000 Surplus and profits 100,000
Commercial National Bank of Los Angeles, 423 S. Spring st.	W. A. BONYNGE, Pres. C. N. FLINT, Cashier.	Capital.....$200,000 Surplus and undivided profits 8,733
United States National Bank Cor. Main and Commercial Sts.	ISAIAS W. HELLMAN, Pres. F. W. SMITH, Cashier.	Capital paid up $200,000 Surplus 95,000
Farmers & Merchants Nat'l Bank Cor. Fourth and Main sts.	I. W. HELLMAN, Pres. CHAS. SEYLER, Cashier.	Capital...$1,000,000 Surplus and profits 1,333,333
First National Bank S.E. Cor. Second and Spring.	J. M. ELLIOTT, Pres. W. T. HAMMOND, Cashier	Capital $1,250,000 Surplus 250,000 Undivided Profits 2,600,000
Merchants National Bank N. E. Cor. Second and Main.	HERMAN W. HELLMAN, Pres. W. H. HOLLIDAY, Cashier.	Capital.....$500,000 Surplus and profit 300,000
American National Bank S. W. Cor. Second and Broadway.	W. F. BOTSFORD, Pres. T. W. PHELPS, Cashier.	Capital...$1,000,000 Surplus and profits 75,000
National Bank of California N. E. Cor. Second and Sp

WOMEN'S FIXINGS

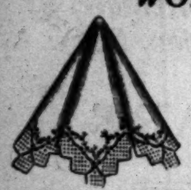

Handkerchiefs worth to 75c, at

2500 handkerchiefs, of sheer linen, lawn, Swiss and cambric; hand-embroidered in dainty floral patterns; trimmed with French Val. and Point de Paris laces; plain hemstitched or scalloped and embroidered in new designs; values up to 75c. Special Friday at 25c. **25c**

New Ribbons—Values to 50c; taffeta, messaline and satin; plain and fancy colorings, also black; yard..... **15c**

Embroidered Batistes and Mulls—Values to $1.00; white with white embroidery or linen color with black embroidery; Friday, a yard..... **25c**

Women's Handkerchiefs—Values to 35c; soiled from display; are linen, Swiss or cambric; embroidered hems and scalloped edges; choice..... **10c**

Women's Handkerchiefs—Values to 50c; Swiss, linen and cambric; some trimmed with French Val., others hemstitched and scalloped edges; all soiled or slightly damaged; choice..... **15c**

Tuxedo Veiling—Values to 25c; black, white and colors; some plain mesh, others dotted; Friday, a yard..... **10c**

Lace Appliques and Medallions—Values to 50c; Point Venise and net applique bands and medallions, in cream, ecru and white; Friday, a yard..... **10c**

Women's Neckwear—Values to 25c; including Swiss stocks, turnovers and ties; also embroidered stocks and fancy ties in white and color combinations; all slightly soiled or damaged; choice..... **5c**

Women's Neckwear—Values to 35c; stocks, ties, turnovers, Windsors and tailored neckwear; white and color combinations; soiled or slightly damaged; choice..... **10c**

Look for "38" Underpriced but not Advertised

STRAIGHT PLACE TO TRADE

Hamburger's

121 to 147 N. Spring St. Los Angeles

Agents for Butterick Patterns

Friday's Surprises

Women's $3.50 New, Stylish Shoes at $2.95

$2.95

This is a special purchase of several lines, comprising the surplus stock from a well-known factory; all of them new this season and are of glace kid, patent kid, patent colt, tan kid and gun metal calf, in lace, Blucher or button styles; plain dress toes; patent or stock tips; newest heels; full range of sizes in all lines, and are positively $3.50 values.

$2.95

Home Furnishing Surprises

21c **A Yd. for 30c Floor Oil Cloth**

1500 yards of fine grade floor oil cloth; very heavy; choice new designs and colorings; are in full pieces; perfect goods; a manufacturer's surplus stock; never sold under 30c. Special Friday only.

Wool Tapestry Brussels Carpet—With or without borders to match; new goods; heavy quality; worth 90c; Friday, a yard..... **69c**

Wool Velvet Carpets—Choice new patterns and colorings; without or with borders to match; worth $1.35; Friday, a yard..... **89c**

Fourth Floor.

Brussels Rugs—9x12 feet; extra heavy; closely woven; suitable for any room; worth $17.00; special Friday.. **$11.95**

Printed Silkoline—For draperies or comfort covering; assorted patterns and colorings; yard..... **3c**

Axminster Rugs—27 to 36 inches wide and 54 to 63 inches long; 20 different patterns to select from; $3.00 values; choice..... **$1.98**

36-inch Curtain Swiss—All the popular size spots; 15c value, a yard..... **8½c**

Ruffled Swiss Curtains—Some plain with figured back; others have two rows of tucks; one to 6 pairs of a pattern; regular $1.00 values, Friday, a pair..... **79c**

Madras Curtains—Popular Grenadine cross-stripe Madras in a variety of styles; worth regularly $1.35; choice Friday, a pair..... **98c**

Third Floor.

50c Back Combs 10c

High back combs, amber or dark colors; are hand finished; very smooth; highly polished; a number of styles and shapes; 25c to 50c values. Choice, Friday..... **10c**

50c Jewelry Novelties 10c

Large assortment of brooches, stick pins, beads, necklaces, medallions, pins, shirt waist sets and beauty pins; in Roman or plain gold finishes; also silver; guaranteed 25c and 50c values. Choice, Friday..... **10c**

25c Hair Pins 9c

A card of six dark and amber colored hair pins; crinkled or plain style; hand finished; positively worth 25c a card, but priced for Friday at..... **9c**

Clothing for School Boys

For $4.50 All Wool Suits

$2.65 Are in the military Norfolk style for boys 3 to 6 years; are trimmed with brass monogram buttons and embroidered monograms on sleeve; are in large assortment of fancy mixed patterns in popular colorings; every suit nicely finished, and are actual $4.50 values. Specially priced Friday.

BOYS' DOUBLE BREASTED SUITS—Of wool materials in fancy Scotch mixtures; nicely made and in sizes 9 to 16 years; values up to $4. Choice, Friday..... **$2.98**

Boys' Overcoats—Values up to $10.00; those in military coat style, sizes 3 to 8 years; lined with red flannel or black Serge; the materials all wool Kerseys, Meltons and Broadcloths; sizes for boys 8 to 16 years, are full length Raglan style, with college shoulders and belted back; plain black or fancy mixtures in all wool Cheviots and Tweeds. Choice..... **$4.95**

BOYS' PLAY SUITS—Checked patterns; are of heavy wash materials, trimmed with red; finished with pocket and belt. 50c values, at..... **25c**

BOYS' SCHOOL PANTS—50c values; knee length; patent extension waistband and riveted suspender buttons. Friday only..... **25c**

BOYS' SCHOOL CAPS—50c values; popular shapes; plain blue or fancy wool worsteds; all sizes. Choice..... **25c**

BOYS' BLOUSE WAISTS—Madras, Percales and Ginghams; have strapped seams; pocket on side and patent draw strings; sizes 4 to 16 years. Choice..... **50c**

Men's Clothing Undervalued

Men's $12.50 to $15.00 Suits at

A cleanup of high grade all wool Cassimere, Cheviot, Worsted and Tweed Suits; single or double breasted styles; long cut coat, with deep side or center vent; broad full shoulders; Serge or Venetian lined; sizes 33 to 44. Choice for Friday, **$6.95**.

$6.95

YOUNG MEN'S SUITS—$12.50 to $15.00 values; 200 suits all told; are in 3-piece style; single or double breasted; the materials all wool Cheviots, Homespuns, Cassimeres and Worsteds in dark mixtures of gray and brown; some few are light weight suits; all of them heavy Serge lined, and the coats have center vents. They are long pant style for young men 14 to 19 years, and are a clearance of all broken lines of $12.50 to $15.00 values. Friday at, choice..... **$7.95**

$1.50 and $1.25 SHIRTS—New and correct in style; of high grade Percales; fancy figured and dotted designs; medium and light colorings; have attached or detached cuffs to match; sizes 14 to 18. Choice..... **89c**

MEN'S 50c NECKWEAR—All the wanted styles in four-in-hands, narrow or wide; club ties, Tecks, shield Tecks, shield bows; limit four to a customer. Friday, choice..... **25c**

MEN'S $1.50 PAJAMAS—Of imported Madras and Oxford; light and dark patterns; perfectly fast colors and in all sizes. Positively offered as a Friday leader less than half their value, for they are priced at..... **69c**

$1.25 Vanity Purses 65c

A stylish dress purse with finger strap; a number of sizes and shapes; are black and tan Walrus grain leather and fitted with coin purse; $1.25 values. Friday at..... **65c**

25c Coin Purse at 10c

A Seal leather coin purse with riveted nickel frames; substantially made and a regular 25c value, for the one day only at..... **10c**

50c Gold Belts 25c

New gilt belts, the latest fad for dress wear; have buckles to match; are in a complete assortment of sizes and the same as sold elsewhere at 50c. A Friday surprise at..... **25c**

Dress Goods Surprises

65c All Wool Venetian Cloth Yard

About 25 pieces of an all wool Venetian; in good range of colorings and black; a popular material for dresses and separate skirts and positively worth 65c. Special Friday only at..... **39c**

Colored Suitings—$1.25 and $1.50 values; new goods for spring "1906;" including crash cloths, Cheviot checks, fancy stripes and Scotch mixtures; 52 to 54 inches wide; choice Friday, yard... **69c**

New Gray Mohairs—bright silky finish; fancy patterns in stripes, checks and figures; popular spring suitings worth 75c; special at a yard.... **50c**

Friday Millinery Surprises

Final Cleanup of Broken Lines

$10.00 Suit and Dress Hats

About 100 hats; some velvet and feather breast turbans; others French felts with velvet and wings; also hand made hats of braids and velvet with flowers and ribbons; all colors and black; none worth less than $5.00 and most of them $10.00. Choice Friday at $1.95. **$1.95**

$1.50 to $2.00 Hats—include women's street hats and misses' school hats; in sailor, turbans and streamer hats; all colors. Choice Friday at..... **25c**

$4.85 Black Street Hats—of plaited Chiffon and shirred ribbon; in new turban shapes, trimmed with ribbons, rosettes and straps; are good between-season hats. Friday, choice..... **$2.50**

Between Season's Offerings in Women's Suits

Waists, Flannel Robes and Sacques

For $25.00 Tailor-Made Suits

$10 The biggest offering of the season in stylish man tailored suits of black Cheviots in long coat style or brown, blue or black Cheviots in 27-inch coat style; a few suits of a kind that have sold regularly at $15.00, $20.00 and $25.00. All priced for Friday while they last, choice..... **$10**

$25 Black Cheviot Suits.. $13.95

Black all-wool Cheviot cloth suits; plain tailored or trimmed with self strapping and buttons and are the newest long coat style and have sold regularly at $20.00 and $25.00.

$45 Tailored Suits at..... $24.95

Of fine Broadcloths and Cheviots; long or short coat styles; all the wanted shades of popular colors, including plum and wine; none worth less than $35.00 and most of them $45.00.

New Gray Skirts at..... $6.50

An advance shipment of "1906" skirts of Homespun material; made in the new circular shape; trimmed with buttons down back and would be good values at $8.50.

New Taffeta Coats..... $12.50

¾-quarter length Taffeta silk coats, finished with self trimmings and buttons; are the very newest effects and would not be overpriced at $15.00.

$3.00 Sicilian Waists at..... $1.00

A small lot of 36 waists in green, gray or tan; of a good quality Sicilian and reduced from $3.00.

$5.00 Eiderdown Robes..... $1.98

Of all wool Eiderdown; pink only; slightly soiled from handling and display; are full length, ample proportioned garments.

$2.00 Eiderdown Sacques 98c

Plain pink or blue, also striped patterns; not all sizes of a kind, but all sizes in the lot and worth regularly $1.50 and $2.00.

Second Floor.

Friday Silk Surprises

Half Price **For Silk Remnants**

Lengths 1 to 16 yards; including suit silks, satins, colored Taffetas, Louisines, Pongee, Crepe de Chine and others; as also black silk. At least 2500 remnants in the lot at just half price.

36-inch Black Taffeta—a small lot of 5 pieces worth $1.25 a yard; brilliant black and one that we can recommend; for coats, suits, waists and linings. Friday, a yard..... **98c**

$1.50 Black Peau de Soie—very best grade; extra heavy; soft, satin finished face, with grosgrain back; full yard wide and will give satisfactory wear. Special Friday, a yard..... **$1.19**

Gloves, Hosiery, Underwear

Three Remarkable Bargains

39c **For $1.50 Underwear**

Women's Jersey ribbed lisle vests, pants and union suits; the suits are lace trimmed by hand; also mercerized and silk finished vests, pants and union suits; in white only; and low neck, sleeveless suits, knee or ankle lengths; 75c to $1.50 values.

25c and 50c Hose—for women, children and infants; are of lisle, cotton and allover lace; some Cashmere; others fleece lined; black, white and colors; all made with double soles, heels and toes. Choice Friday, pair..... **12½c**

Lisle Gloves—the popular Suede lisle, 2-pearl clasp style; black, white, mode, gray or tan; are finished with three rows embroidery on back and are warranted and fitted. A special value for Friday at... **25c**

Ribbon Remnants at ½ Price

Short lengths of pompadour, Persian, plaid, gauze and fancy stripes, plain colors and black and white ribbons of Taffeta, Messaline, Louisene and satin Taffeta; widths from No. 1 to 10 inches.

Drug and Notion Surprises

45c 12-oz. bottle genuine imported Bay Rum. Friday at..... **25c**

25c Whisk Brooms—fine quality; well made. Choice Friday at..... **15c**

Pure California Olive Oil—best on the market; 8-ounce bottle; 40c size at..... **23c**

"20 Mule Team" Borax—full pound package; special Friday at..... **8c**

25c Toilet paper—500 sheet rolls best quality; 7 for..... **25c**

Pure Alcohol—full strength; 8-oz. bottle Friday at..... **25c**

25c Euthymol Tooth Paste—in collapsible tube; special Friday..... **13c**

Sanitary absorbent Cotton—good quality; full pound package; special at..... **20c**

5c "Dorcas" knitting cotton—blue, red or brown; three for..... **10c**

5c Coat's darning cotton—white, black or tan; special three spools..... **5c**

3c Tubular shoe laces—excellent quality Mohair; special three pairs..... **5c**

5c Sewing cotton—best 6 cord; 200-yard spools; Friday, dozen..... **43c**

21c Corduroy dress facings—in 5-yard lengths; Friday at..... **15c**

35c Double edge dress facings—5-yard rolls; Friday at..... **25c**

5c Security hair pins—assorted sizes; Friday three papers..... **10c**

Sleeve protectors—made of percaline; washable and durable; pair..... **20c**

Embroidery Remnants, Each..... 5c

Short lengths and soiled ends of Swiss, Cambric and muslin embroideries, beadings, appliques and laces; widths to 10 inches; lengths to 3 yards. Friday only.

Children's Garments Underpriced

For Soiled Dresses

Half Price An assortment of white dresses for children 1 to 3 years; have become slightly soiled from display; are of lawns and nainsooks; finished with laces and embroideries; none of them have sold regularly under $4.00, and many of them up to $8.50.

$6.50 Girls' Dresses—Of Henrietta, in red or blue; also dresses of fancy woolen mixtures in dark shades; sizes 4 to 12 years; Buster Brown or bloused styles; $5.00 to $6.50 values. Choice Friday..... **$3.95**

SECOND FLOOR.

Children's Undermuslins—Including drawers, skirts and combination skirts and waists; all of good quality; nicely finished and regularly sold at 45c. Choice Friday..... **25c**

49c 10-inch Disc Records at 25c

You pay 60c for any make of 10-inch disc records in other stores. Our former price for these was 49c. They are the favorably known "Gold Seal" brand, the clearest and best of any; are the latest popular vocal and instrumental favorites.

On special sale Friday, no phone orders..... **25c**

Basement.

FRIDAY HOUSEHOLD SURPRISES

$1.00 Curtain Stretchers at

An adjustable curtain stretcher (like cut;) has nickel plated pins and will adjust to fit any size curtain. On special sale Friday only at..... **59c**

Splint Clothes Baskets—32 inches long; nicely finished; 65c value at..... **49c**

35c Sprinkling Pots—Assorted colors, for nursery or flower beds; choice..... **29c**

20c "Brownie" Lunch Boxes—Strictly water-proof; well made; choice of three sizes..... **10c**

35c Shoe Brushes—With handle and dauber attached; ordinary size; choice..... **10c**

$1.95 Clothes Wringer—The rollers vulcanized on shaft; splendid quality; price..... **$1.69**

25c Table Mats—Japanese woven straw; nicely made; set of 3..... **10c**

30c Tea Kettle—Of good quality tin; flat bottom; holds 3 quarts..... **23c**

10c Iron Handles—For Mme. Pott's irons; exceptionally well made; price..... **5c**

$1.75 Kitchen Tables—With or without drawer; nicely finished; substantially made; price..... **$1.49**

50c House Paints—All colors; a fully guaranteed paint; can..... **35c**

$5.00 Washing Machines—"Superior" brand; made on the washboard principle; price..... **$3.75**

$1.35 "Marion Harland" Coffee and Tea Pots—Nickel plated; family size; price..... **$1.19**

Fourth Floor.

READY-MADE SHEETS AT, EACH. 45c

100 dozen bed sheets; 2x2½ yards long; made with a finished seam in center. On special sale Friday.

READY-MADE SHEETS AT..... 55c

150 dozen bed sheets; with 2-inch hem; has double stitched seam and the size 2¾ yards wide x 2½ yards long. On special sale Friday.

20c DOTTED CREPON, YD..... 10c

Embroidered dotted Crepon in tan, Nile green, light blue, pink, brown and gray; a soft clingy wash goods worth 20c.

CRINKLED SEERSUCKER, YD..... 12½c

One case of new Seersuckers 27 inches wide; plain white with narrow tan, oxblood, light blue, gray or blue gray stripes.

Linen Surprises

Mercerized Table Damask—full bleached; 58 inches wide; yard.. **45c**

Turkish Bath Towels—full bleached; have fringed ends. 100 dozen Friday at, each..... **17c**

Huck Towels—20x38 inch size; hemmed ends; a splendid value at... **19c**

Damask Napkins—full bleached; 18x18 inch size; assorted patterns; floral and conventional designs; dozen **$1.00**

Bureau Scarfs—highly mercerized; full bleached; finished with hemmed ends and are 18x54 inch size; each.... **35c**

Undermuslin Surprises

$1.00 Soiled Undermuslins, Choice

The assortment consists of drawers and corset covers that have been mussed or slightly soiled from handling and display; nearly all the wanted styles are included in the lot and every one of them are $1.00 values. Priced for the one day at 49c. **49c**

50c Flannelette Kimonos—A lot of three dozen in small sizes only; nicely finished and positively worth 50c. Priced Friday, while they last, at, choice..... **25c**

25c Corset Covers—Of fine Cambric; some slightly soiled from display; others strictly clean, fresh goods; neatly trimmed and sell regularly at 25c Choice Friday..... **15c**

SECOND FLOOR.

$5.00 Leather Suit Case at $3.35

Of good quality leather, with solid leather corners; polished brass lock and catches; linen lined; straps in body of case; three strong brass hinges; are a dark brown shade and 24-inch size. Special Friday only, no phone orders, at..... **$3.35**

BASEMENT.

Table and Household Crockery

39c **For 65c Cups and Saucers**

Set of 9 plain white cups and saucers of semi-vitreous Porcelain; well glazed; neatly embossed.

Odd Dinnerware—Decorated semi-porcelain; some pieces slightly chipped, but are odds and ends of values 15c to 20c. Choice..... **5c**

25c Meat Platters—12-inch size; neatly decorated; some gold traced; assorted shapes. Choice..... **15c**

15c and 19c Tin Plates—8-inch size; decorated with figure work in center and heavy borders; some slightly damaged. Choice..... **5c**

Mismatched Cups and Saucers—Of German China; nicely decorated; full gold traced; 25c values. Choice..... **10c**

"As is" Jardinieres—4, 5, 6 and 7-inch size; highly glazed; neatly embossed; have scalloped tops; values to 49c. Choice..... **10c**

Baking Dishes—Dutch blue outside; white inside; gold traced; 10-inch size. Price..... **29c**

$1.25 Wash Bowls—Large size; some have rolled edge; decorated in floral designs and gold stippling. Choice..... **69c**

20c English Soup Bowls—Semi-Porcelain; footed patterns; neatly decorated and gold traced. Choice..... **10c**

THIRD FLOOR.

$2.50 Folding Go-Cart $2.15

Perforated wood back; wood seat; green enameled gearing; fold up easily and compactly; are feather weight. A special for Friday, no phone orders.

BASEMENT.

Book and Stationery Surprises

Thrilling Stories of the Japanese War; large illustrated volumes; worth $1.00, at..... **50c**

1000 Gems of Poetry, with 110 portraits of authors; $1.00 values, at..... **69c**

Uncle Ike and the Red Headed Boy; by Geo. W. Peck; large 75c volume, at..... **49c**

Stanley's Story, or Through the Wilds of Africa; 250 illustrations; 75c volumes, at..... **35c**

Gypsy, The Talking Dog; an interesting book for young folks; regular price $1.25, special.... **75c**

$1.50 Conquest of Canaan; Booth Tarkington's greatest book. Special price..... **$1.18**

$1.50, The House of Mirth, by Edith Wharton; the latest, most popular book, at..... **$1.18**

John Henry Books: "Out For the Coin," "Back to the Woods," "Get Next," and others; special others; price 60c, special **39c**

75c Books: "The Amethyst Box," by Green; "Princess Elopes, or Enchantment," by MacGrath. Choice..... **39c**

Book bargains; a big table of copyright books that have sold regularly at $1.18, 98c and 75c; all reduced to, choice..... **35c**

Ink writing tablets; 100 pages, cream laid paper, or onion skin; ruled or plain, 1 pkg. envelopes to match. Choice..... **15c**

Dennison's Imported Crepe Paper; floral designs; in 10 foot rolls; regular price 21c. Special..... **15c**

Little letters for little folks; a box of stationery, containing 24 sheets and 24 envelopes; illustrated in colors; 39c values, at..... **19c**

Pound package stationery; 100 sheets Imperial damask fabric finish; 25c value, at..... **19c**

19c Tally cards, in Gibson heads, hearts, spades, diamonds and other shapes..... **15c**

Wash Goods Remnants One-Half Price

One thousand remnants, 2 to 7 yards, every short length from our entire stock of fancy wash goods.

In Two Parts, Complete—

Twenty-fifth Year.

PER ANNUM, $9.00 | Per or

THE WEATHER.

BRIEF REPORT.

FORECAST—For Los Angeles and vicinity: Cloudy; light south winds.

YESTERDAY—Maximum temperature, 76 deg.; minimum, 57 deg. Wind 5 a. m., calm; 5 p. m., south; velocity, 5 miles. At midnight the temperature was 60 deg.; cloudy.

TODAY—At 3 a. m. the temperature was 58 deg.; cloudy.

FORECAST—For San Francisco and vicinity: Cloudy; possibly unsettled at night; fresh east wind.

[The complete weather report, including comparative temperatures, will be found on page 10, part II.]

POINTS OF THE NEWS IN TODAY'S ISSUE OF The Times

INDEX.

Part I.

1. More Pennsylvania Graft. Why Leeds Lost His Job. Leaving Her Bond.
2. East Swept by Cold Wave.
3. Bloody Job Recalled.
4. At the Nation's Capital.
5. Misner Joins His Wife.
6. Church Begun With Nickel.
7. "Liners;" Classified Advertising.
12. City in Brief; Vital Record.

Part II.

1. Story of a Hot Bath. Lips After Death Traps. Who'll Be Superintendent?
2. Public Service; Official Doings.
3. In the Realm of Sports.
4. Editorial Page; Pen Points.
5. Music and the Stage.
7. Great Valley's Amazing Progress.
8. News From Neighboring Counties.
9. Events in Los Angeles County.
10. Weather; Finance and Commerce.
11. Shipping; Real Estate Transfers.

SYNOPSIS.

THE CITY. Fire Chief Lips recommends to Commissioners extension of fire limits to take in death-trap hotels in hill district....Wonderful progress and activity in rich San Joaquin Valley....Salt Lake put orange shipments through to Chicago in near passenger time....Italian at bath in barber shop starts fire that sends him nude into the street....Wide interest in choice by Board of Education today of Superintendent of Schools....Morris Buck, slayer of Mrs. Canfield, is held without bail for trial....F. W. Grace, said to be much-wanted magazine-subscription swindler, is nabbed by police....Many nationalities represented in building of railroad in Mexico....W. H. Hoegee's attorney declares that his client owes nothing....People's Church, started with a nickel, nears completion. Judge Trask talks of oppression of the State divorce laws....Street-sweeping contractor, whose work is criticised, defies the Council....Gen. John R. Mathews elected president of State Bank and Trust Company at reorganization meeting....Star Theater attached for debt and play goes on.

SOUTHERN CALIFORNIA. Funeral of Mrs. Eugene Bassett of Pasadena. Honored by printers whose friend she had been....Glendora woman dies from burns resulting from lamp explosion. Santa Fé train bearing detective shot at by unknown wretch near Rincon. Charley Chung, Chinese cook of Cerritos Gun Club, freed of felony charge at Long Beach....U.S.S. Perry at San Pedro....Barricaded shooter captured by officers at Colton....Movement at Anaheim for city ownership of saloons. Ex-Mayor Phelan of San Francisco and party arrive by automobile at Santa Barbara....Santa Fé to expend $100,000 in enlargement of its shops at San Bernardino.

PACIFIC SLOPE. Finding of skeletons of 200 Indians in Arizona cavern recalls bloody fight with troops in 1872. Editor of Stanford University paper in trouble for criticising spy system. Prominent San José woman up for contempt of court....Trial of French retrogresses at its recommencement. Seven more bodies of victims of the Valencia recovered....Richard Thompson dead at Santa Cruz....Japanese encroaching upon American manufacturers....Cotton fire cause of deadly gases on the Meade....The Empress of Japan fog-bound....Contracts let for construction of 470 miles of Western Pacific track.

GENERAL EASTERN. Miners and operators, at final joint session, fail to reach agreement....Erection of palatial hospital for rich Chicagoans assured. East experiences very cold weather, following warm spell....Holding company may take over ore properties of Great Northern....'Huckleberry Finn's' original dead....Another disgraceful story of graft wrung from witnesses in Pennsylvania insurance investigation.... Medical societies indorse Ohio bill to kill hopelessly sick....Postal card may save Patrick from electric chair....King of crooks captured in Pittsburgh....Eastern manufacturers plan transcontinental automobile service....Negroes at all-night mass meeting in New York denounce disfranchisement....Ousting of W. B. Leeds from the Rock Island based on scandal.

FOREIGN. Militant Catholics shower Paris police with red pepper. Chinese dragon shows its fangs to foreigners....Russian land owners face ruin....British policy-holders in American life insurance companies demand square deal....Buena Ventura reported destroyed.

FIRED ON BY UNKNOWN VESSEL.

LEITH (Scotland) Feb. 2.—The German steamer Gemma, which arrived here yesterday in ballast, reports that she was fired upon by the crew of a schooner of unknown nationality in the Kattegat (a large arm of the North Sea) at 9 o'clock on the night of January 27. Rifle shots were fired at a distance of a ship's length, and the first mate of the Gemma, who was on the bridge, was wounded. The mate says that he could distinctly hear the crew of the schooner shouting and that he believes the language used was Finnish, Swedish and Russian. Altogether, half a dozen shots were fired, after which the schooner sailed to the southward. The steamer made no attempt to stop her. The wounded mate received surgical attendance here and the bullet was extracted.